Los Angeles Times

EQUAL RIGHTS — LIBERTY UNDER THE LAW — TRUE INDUSTRIAL FREEDOM

In Two Parts — 36 Pages

PART I—TELEGRAPH SHEET—18 PAGES

THURSDAY MORNING, DECEMBER 20, 1928. C

DAILY, FIVE CENTS SUNDAY, TEN CENTS

Will Rogers Remarks:

NEW YORK, Dec. 19.—[To the Editor of The Times:] Well, they finally stopped us from sending marines to every war we could hear of. They are having one in Afghanistan. The thing will be over before Congress can pronounce it, much less find out where it is located.

It seems the King over there thought he was adopting modern ideas by limiting his subjects to one wife per each. No wonder they threw him out. He was just old-fashioned and didn't know it. He wasn't modern; he was just queer.

Yours,
WILL ROGERS.

LAST HOOVER STOP NEAR

Tour Will End at Rio de Janeiro

President-elect Will Proceed Directly to United States, Probably to Florida

Party Due in Brazilian City Tomorrow and Christmas May be Spent There

U.S.S. UTAH, EN ROUTE TO RIO DE JANEIRO, Dec. 19. (AP)—President-elect Hoover's good-will visit to South American countries will end at Rio de Janeiro. He and his party will proceed directly from Rio without other stops to the United States, probably to Key West and Miami, Fla. This program was announced officially today on board the Utah.

The Utah is expected to reach Key West January 4 or 6 unless Mr. Hoover decides to extend his Rio visit several days in order to spend Christmas Day there. He is to arrive there Friday. He has received invitations and suggestions from Rio inviting him to spend the holiday in the Brazilian capital, but he has not yet indicated that he will accept them. It is thought that he will refuse the Christmas invitation for the same reason that he has decided to cancel further South American visits and proceed straight home. This reason is his feeling that he should be back in order to give attention to matters demanding his personal consideration at home.

SEPARATE VISITS LATER

The idea persists that Hoover may, if possible, make separate good-will visits later to both Mexico and Cuba but this is undecided.

Mr. and Mrs. Hoover are situated

(Continued on Page 2, Column 4)

DAY'S NEWS SUMMED UP

Radio, Page 16.
Women's Page, Clubs and Society, Part II; Marriages, Births, Deaths, Part II, Page 12, 13, 14.
Sports, Part II; Oil News, Part II, Page 11.
Editorials, Page 8, Part II.
Financial, Page 18, Part II.
Real Estate, Page 11, Part II.
Theaters, Page 15, Part II.
Classified, Page 16, Part II.

Fourth of July celebrated by Inglewood was banned yesterday when fire chief filed suit against city for $138,000 damages.

Tanager defends action on grand jury. Page 1, Part II.

Fitts to lead Chief Plummer in slaying of Seminole squaw by medicine man. Page 8, Part I.

WASHINGTON. Roy O. West wins favorable committee report on confirmation as Interior Secretary, despite fight of Senator Nye. Page 1, Part I.

Bolivia and Paraguay are asked questions on mediation plan. Page 1, Part I.

Rumors say Federal Trade Commissioner Myers will become film czar for independents. Page 2, Part I.

Opponents to cruiser bill get Kellogg pact into mix-up. Page 3, Part I.

Surgeon-General's report of influenza epidemic tells of expected increase in cases as illness moves east. Page 3, Part I.

Sister ship of ill-fated Vestris will be similarly tilted in effort to find cause of tragedy. Page 5, Part I.

Decrease in illegal Mexican alien entries is shown by Commissioner of Immigration before Congress. Page 5, Part I.

FOREIGN. Hoover's good-will tour will end with Rio Janeiro visit. Page 1, Part I.

Continued improvement reported in condition of King George. Page 1, Part I.

Antarctic snowstorm holds Byrd ship idle for day and a night. Page 4, Part I.

Two more Afghanistan forts reported captured by rebels. Page 7, Part I.

missing Idaho couple's scow in Grand Canyon. Page 1, Part I.

Bay City vehicle ferry lines merger approved. Page 5, Part I.

GENERAL EASTERN. Army Fokker changes oil while in flight over Alabama. Page 1, Part I.

J. Hartley Manners, playwright, dies in New York. Page 1, Part I.

Submarine S-4 raised by Navy to test salvage gear. Page 1, Part I.

Steel Corporation chairman gives Cornell University $1,500,000. Page 4, Part I.

Hoover's election called greatest victory for prohibition at Illinois dry convention. Page 6, Part I.

Law of Everglades invoked in slaying of Seminole squaw by medicine man. Page 8, Part I.

WASHINGTON. Roy O. West wins favorable committee report on confirmation as Interior Secretary, despite fight of Senator Nye. Page 1, Part I.

Bolivia and Paraguay are asked questions on mediation plan. Page 1, Part I.

Rumors say Federal Trade Commissioner Myers will become film czar for independents. Page 2, Part I.

Opponents to cruiser bill get Kellogg pact into mix-up. Page 3, Part I.

Surgeon-General's report of influenza epidemic tells of expected increase in cases as illness moves east. Page 3, Part I.

Sister ship of ill-fated Vestris will be similarly tilted in effort to find cause of tragedy. Page 5, Part I.

Decrease in illegal Mexican alien entries is shown by Commissioner of Immigration before Congress. Page 5, Part I.

FOREIGN. Hoover's good-will tour will end with Rio Janeiro visit. Page 1, Part I.

Continued improvement reported in condition of King George. Page 1, Part I.

Antarctic snowstorm holds Byrd ship idle for day and a night. Page 4, Part I.

Two more Afghanistan forts reported captured by rebels. Page 7, Part I.

PEACE PATH SURVEYED

Questions Asked Latin Nations

Pan-American Body Requests Bolivia and Paraguay to Define Their Wishes

League Circles Rejoicing at Success of Efforts to Obtain Mediation

WASHINGTON, Dec. 19. (AP)—Conciliation proceedings in the Bolivian-Paraguayan dispute by the Pan-American arbitration conference began today with a special committee addressing to the two countries a set of identical questions to determine the exact scope of the proposed settlement. The two countries also were asked to express their views as to who should be selected on a mediation board.

The committee drew up the questions in the course of a long meeting today at which Bolivian and Paraguayan representatives were present for part of the time. The session was called as soon as possible after acceptances had been received from both Paraguay and Bolivia of the conference's offer of its good offices in the controversy.

REPLIES AWAITED

The questions then were handed to the delegates of the two countries for transmission to their governments. Until replies are received the committee probably will take no further action.

An exact definition of the dispute to be investigated and conciliated is sought from both sides in the questions. With these definitions in hand the special committee then will attempt to draw up a single document embodying the exact points under controversy and the extent to which the conciliation proceedings may go.

The questions likewise inquire of Bolivia and Paraguay the number of judges they would prefer on the conciliation board. The committee had in mind that each country appoint either one or two judges and that the conference appoint either one or three more.

PEACE SPIRIT URGED

Recommendations for the maintenance of peace and for the pacification of the present ill feeling in both countries also were addressed to the governments.

A move was made in the course of the discussion of the special committee on the Bolivian-Paraguayan tangle to empower Secretary of State Kellogg, as chairman of the Pan-American Arbitration Conference, to act as mediator in the controversy.

The proposal was made and found support among several of the Latin-American delegates present, but Charles Evans Hughes, who represents the United States at the meeting, opposed it on behalf of the United States. While expressing appreciation for the offer, he said he believes that endowing one country with conciliatory powers in a dispute of this kind would not work to the benefit of the Pan-American co-operators' ideal.

He urged that the United Pan-American front be maintained in all matters affecting the Western Hemisphere.

PARAGUAY ORDERS HALT IN WAR MOVES

BUENOS AIRES (Argentine) Dec. 19. (AP)—Reports from Asuncion state that the Paraguayan government today ordered demobilization and the cessation of all official war preparations.

Although news of Bolivia's acceptance of the good offices of the Pan-American conference was received officially and popularly with enthusiasm, the populace today continued patriotic demonstrations.

Subscriptions to the government still continued and volunteers for war service still are coming forward.

Mrs. Coolidge Visits Mother

NORTHAMPTON (Mass.) Dec. 19. (AP)—Mrs. Calvin Coolidge, wife of the President, arrived here from Washington tonight to visit her mother, Mrs. Lemira Goodhue, who is seriously ill at a hospital here. She was accompanied by Russell C. Wood, a secret service agent.

This is Mrs. Coolidge's seventh visit here since her mother entered the hospital on December 11, 1927. She will visit Mrs. Goodhue again tomorrow and then leave for Washington. Her mother has grown steadily weaker during the past few months.

Goebel, Flyer, Has Operation

WICHITA (Kan.) Dec. 19. (AP)—Arthur C. Goebel, holder of flying records and one of the outstanding pilots of the country, underwent an operation for appendicitis here today.

His condition is satisfactory, hospital attendants said.

Rescuers Find Miners' Bodies

DRAKESBORO (Ky.) Dec. 19. (AP) Rescue crews tonight recovered the bodies of six men trapped last night by an explosion in a mine of the Black Diamond Coal Company near here. The men had been dead many hours, it is believed.

And, Boy! How It Reduces!

KING CONTINUES PROGRESS

Day and Evening Bulletins Issued by Physicians Give Cheering Details of Improvement

LONDON, Dec. 19. (AP)—King George today continued to make slow but definite progress toward recovery from the disease which for a full month has besieged him and kept the whole nation in anxiety. Both the day and evening bulletins of the physicians brought cheering details of the royal patient's successful resistance.

"The King has passed a quiet day," said the 8 p.m. announcement. "Both the general and local conditions are continuing to make slow progress."

The morning bulletin recorded a restful night enjoyed by the King and it spoke of "the slight improvement" which had continued from yesterday. Both bulletins were signed by Sir Stanley Hewett, Lord Dawson of Penn and Sir Hugh Rigby.

The ultra-violet ray treatment, which apparently has given gratifying results, was administered as usual by Drs. Woods and Howitt just prior to the evening consultation.

QUEEN TAKES DRIVE

Queen Mary was sufficiently buoyant in spirit today to take her afternoon drive. She turned the outing into an excursion to the Zoological Gardens. She was accompanied by Princess Mary and the latter's husband, Viscount Lascelles.

The Queen of Norway, sister of King George, took tea with Queen Mary at Buckingham Palace.

An indication of the relaxation in public anxiety was seen in the manner in which the newspapers played up the scores of the "world series" cricket match in Australia between a traveling English and representative Australian teams. Accounts of the match crowded the King off the top position on the front pages.

HOPES FOR RECOVERY

An authoritative statement which will appear in the British Medical Journal and the Lancet tomorrow will say that dangerous phases of the illness of King George have been surmounted and that there are increasingly solid grounds for hoping for his recovery.

The bulk of the statement is a detailed technical analysis of the history of the case.

STREET MUD SOON TURNS TO PAY DIRT

Gold Rush Halts Repair Work as Shovels Reveal Coins, Nuggets and Gems

SEATTLE, Dec. 19. (AP)—A gold rush stopped street-repairing operations at Washington street and First avenue south for several hours today, when a workman turned up a gold nugget with his shovel. Jobless onlookers saw him make the find and the stampede was on.

Over the site of what had once been the M. & N. saloon and gambling house, a mecca of returning prospectors during the Klondike gold rush, fighting crowds of men re-enacted the scenes in the North of thirty years ago on a minature scale.

The muddy street yielded gold nuggets, gold chains, gold coins, South American currency, lockets, rings, necklaces and brooches, and brought Christmas to that part of town, where the 25th inst. is just another day without work.

A string of nuggets rewarded one of the luckiest "prospectors." One man staked out a claim and posted a "keep out" sign. Another, with a bucket, panned the pay dirt. But the pay streak was small and few of them were rewarded.

EX-JUDGE DIES OF INJURIES

SAN FRANCISCO, Dec. 19. (AP)—E. A. Belcher, 70 years of age, former local Superior Court judge, died today from injuries received when he was knocked down by a cable car here Wednesday.

HOW OUR SKINS BREATHE

How the powerful ultra-violet rays of the sun penetrate the atmosphere of Southern California, how they foster health and long life, how they cause vitamins to be stored up in local fruits and grains, and the practical significance of this new discovery in attracting multitudes of new population to the Southland, is the subject of another engrossing article in the forthcoming Rainbow Edition of the Annual Midwinter Number, out January 2, 1929.

This beautiful edition of six illustrated magazines will not only tell the full story of present-day Southern California, but for the first time will essay the role of prophet and visualize future development as determined by impartial authorities based on facts and forces now in operation.

Bringing the record down to the last minute, the Rainbow Edition also will include a full account of the Tournament of Roses, with pictures of prize-winning floats and the great East-West New Year's football game.

SPECIAL ORDER BLANK NEXT SUNDAY

As it will be a distinct advantage to Southern California to have the Rainbow Edition reach eastern readers prior to the tourist season, The Times urges everyone to place orders in advance so that these may catch the first out-bound trains on date of publication. To reduce the cost to a nominal figure, The Times will mail the six magazines, postage prepaid, anywhere in United States, Canada or Mexico for 25 cents. (If mailed privately, postage will cost 16 cents.)

Watch for special advance order blank to be inserted in The Times next Sunday.

LOST PAIR'S BOAT SEEN IN CANYON

Daring Flyers Skim Over Swirling River But Fail to Find Hyde and Wife

GRAND CANYON (Ariz.) Dec. 19. (AP)—Racing through the Grand Canyon at times only a few inches above the swirling muddy waters of the Colorado River, Lieut. L. G. Plummer and H. G. Adams, army pilots from March Field, Cal., late today located and identified the scow of Glenn R. Hyde and his wife, eleven days overdue at Needles in their thrill-seeking voyage.

The craft, wedged against a jagged rock rising above the level of the water, was found at Separation Rapids, thirteen miles below Diamond Creek.

Landing at Grand Canyon after spotting the Hyde boat, the flyers returned to the scene with Emery Kolb who, with his brother, was the first to shoot the raging rapids of the Colorado in a boat.

Kolb will go to Peach Springs tomorrow, descend into the canyon to Diamond Creek and take a boat in an effort to reach the Hyde scow, which is fourteen miles below the mouth of Diamond Creek.

H. C. Hyde, father of the lost man, was optimistic tonight and enthusiastically lauded the feats of the two daring army men in their flight through the canyon.

Oakland Transit Fight Warms Up

OAKLAND, Dec. 19. (AP)—As another step in the city's campaign to prevent the Key System Transit Company from operating one-man street cars in the downtown area, the Police Court today ordered A. J. Lundberg, president of the company, to appear on the 28th inst. to show cause why he should not be arrested for violation of the one-man car ordinance.

The Transit company last week began operation of one-man cars under orders of the State Railroad Commission.

Woman Expires During Wedding

AURORA (Ill.) Dec. 19. (AP)—Death today halted the wedding of Mrs. Mary Eliot, 30 years of age, and Fred Barney. While a license clerk stood at her bedside filling out a marriage blank, Mrs. Eliot died, her hand in that of her fiance.

Mrs. Eliot and Barney had planned to be married on Christmas Day, but she became ill with influenza. When she learned today that her death was imminent Mrs. Eliot expressed the wish to be married. The clerk was summoned, but death came before the ceremony could be completed.

Vanderbilt Boat Sets Sail Again

HONOLULU, Dec. 19. (AP)—William K. Vanderbilt sailed from here today for the Caroline Islands aboard his yacht Ara after collecting more than 100 specimens of Hawaiian marine life for his private museum.

Vanderbilt arrived here last Thursday.

WEST GIVEN APPROVAL

Committee Tilt in Senate Won

Confirmation of Secretary Favored After Fight Over Connections

Nye Opposes Nomination Because of Dealings With Samuel Insull

WASHINGTON, Dec. 19. (AP)—The nomination of Roy O. West of Chicago as Secretary of Interior was ordered favorably reported to the Senate for confirmation late today by its Lands Committee after the Secretary had listened to a blunt statement by Chairman Nye opposing him because of his previous holdings of stock in the Samuel Insull power utilities companies.

Replying to the views of Senator Nye which were read in open meeting Mr. West, somewhat flushed, declared himself "unbiased" but he volunteered in view of the opinions expressed by the committee chairman to withdraw from participation in any decision coming before his department affecting applications of the Insull interests.

It was the second time the Secretary, who was named last July by President Coolidge to succeed Hubert Work, had been questioned and after he had made his statement the committee went into executive session. An hour later it ordered his nomination reported by a vote of 7 to 3.

VOTE AGAINST WEST

Chairman Nye, a Republican from North Dakota, and Senators Walsh, Montana, and Wagner, New York, Democrats, voted against West. Three other members of the committee remain to be polled but their votes cannot change the result and Senator Nye announced he will place the favorable report on confirmation before the Senate tomorrow.

Those opposing the Secretary are expected to renew their fight on the floor when the nomination comes up but friends of the Secretary were confident tonight of his confirmation, although a vote may not be reached before the Christmas recess on Saturday.

The seven members of the committee voting a favorable report included Senators Oddie, McNary, Glenn and Larrazolo, Republicans, and Pittman, Kendrick and Ashurst, Democrats. Of those remaining to be polled two are Republicans—Smoot of Utah, and Dale of New Hampshire—and one a Democrat—Dill of Washington.

STATES VIEWS BLUNTLY

Chairman Nye took the breath of the committee when in the presence of Mr. West he volunteered to read his opinion of the nomination and offered later to have Mr. West answer. Shortly before the meeting opened, the chairman had been called to the White House where it is understood the West nomination came in for discussion.

"The appointment of Roy O. West to be Secretary of Interior is unfortunate," began Senator Nye's statement. He looked across to Mr. West whose face was flushed and interposed that he did not mean to be rude. But he thought it just as well to give his views to the Secretary personally in order that he might answer them. Mr. West nodded his head and set his jaw.

Senator Nye disposed of all criticism against Mr. West except his background and his long connections with Samuel Insull and investments in his companies. He declared "there is no question here raised as to the moral fitness or the general qualifications of Mr. West."

QUESTIONS FITNESS

"Remembering that the Federal Power Commission (of which the Secretary of Interior is a member) not only has the power to grant leases upon power sites in our great streams," concluded Senator Nye, "but also has the power of fixing valuations of power developments, it is extremely hard for me, in view of Mr. West's connections and background, to feel that the

(Continued on Page 2, Column 1)

OIL CHANGED IN FLIGHT

Planes of Army Used in Feat

Lubricant Pumped from One to Other as They Soar Over Alabama

Fokker Participant Finishes Second Leg of Trip to San Diego

SHREVEPORT (La.) Dec. 19. (AP) Landing at Shreveport airport late today, aviators flying the trimotored Fokker army plane, Question Mark, and its refueling ship, C-2, a Douglas ship, announced that the first actual change of motor lubricants in the engines of an airplane while in flight had been accomplished.

The feat was performed as the planes droned about 1500 feet above Western Alabama.

The Question Mark took off from Atlanta, Ga., today on the second leg of its flight from Washington to California on an endurance test to begin at Los Angeles at dawn New Year's Day. A stop was made at Montgomery, Ala., to pick up the refueling plane, which preceded it to Montgomery. In the endurance test midair refueling will be attempted to keep the Question Mark aloft for an indefinite period. The ship is under command of Maj. Carl Spatz, with Capt. Ira C. Eaker as pilot.

DIFFICULT TASK

The task of pumping 120 quarts of fresh lubricating oil by means of a hose into the tanks of the three 200-horsepower motors of the giant plane consumed nearly forty-five minutes and entailed some real physical labor on the part of Maj. Spatz, H. J. Adamson, attached to the office of Assistant Secretary of War Davison, and Staff Sergeant Ray Hooe, who took turns at the pump.

There was no hitch whatever in the operation of replacing the old engine oil with new, other than the experience encountered by Capt. Baker. For nearly twenty minutes he flew "blind" after the center motor's reserve tank overflowed with the result that the blast from the propeller sent a spray of oil over the windshield.

"It will, in my opinion, be only a matter of time before power-driven equipment for changing oil will be part of the regular installation of aircraft intended for long-haul service," Maj. Spatz said. "I believe the day is not far away when such ships will rely on fuel from flying filling stations."

FLIGHT SCHEDULE

The Question Mark and its refueling plane should reach San Diego Friday night or Saturday noon, Maj. Spatz said. The refueling ship is being flown by Capt. Ross Hoyt and Lieut. Elwood Quesada. Plans have been made for refueling practice tomorrow.

The refueling formation brings the planes within twenty feet of each other, the prop of the center motor of the endurance plane being directly beneath the landing gear of the refueling ship.

The flyers will take off from Shreveport early tomorrow for Midland, Tex. They expect to make a stop at Dallas and reach Midland by nightfall.

FIRST REFUELING TEST AT SAN DIEGO

SAN DIEGO, Dec. 19. (AP)—The first refueling of airplanes in midair was successfully carried out here in June, 1923. It was done for Capt. Lowell H. Smith and Lieut. John Paul Richter of the Army Air Corps at Rockwell Field, flying in an old De Haviland plane. Fuel, water, lubricating oil and food were transferred to their plane from one in which Lieut. Virgil Hines, then adjutant of Rockwell Field, and Lieut. Frank Seifert, now City Councilman of San Diego, flew.

MENINGITIS KILLS FARMER

COUR D'ALENE (Idaho) Dec. 19. (AP)—Emil Rodell, 55 years of age, a farmer, died here today of spinal meningitis, the second victim of that disease within a week. Schools have been dismissed and people warned against congregating so the disease might not spread.

DOOM SHIP RAISED IN TEST

Navy Lifts Submarine S-4 in Experiment But Speed Not Satisfactory for Rescue

SUBMARINE BASE, NEW LONDON (Ct.) Dec. 19. (AP)—The submarine S-4, raised from the sea with the bodies of forty men a year ago, was lifted from the bottom again today—this time the subject of a navy salvage experiment.

The vessel was towed into the submarine base early this evening, again sea-beaten and spotted with mud and oil, after resting fifty-five feet down in Great Salt Pond on Block Island, R. I., the meeting point of Long Island Sound and the ocean, where it was deliberately sunk Monday for a test of lifting hooks.

IN NEW TEST

After undergoing a thorough cleaning the submersible will go out again early next month, when it will be sunk for the testing of the diving ship Defender, which was rebuilt by a Bridgeport, Ct., firm, and submitted to the Navy Department as a vessel capable of sinking beside a crippled submarine and permitting divers to operate from the bottom out of a special diving bell.

In the meantime salvage experts who directed the test of the lifting hooks began consideration of their reports to Washington.

NO REPORT YET

No definite report has been decided upon, said Lieutenant-Commander Palmer Dunbar, who directed the experiment, although he said the test emphasized that perfection of rescue apparatus rather than salvage equipment is still the primary problem before the Navy.

The lifting hooks or "deadeyes," two on each side of the submarine amidships, were found accessible for attachment to pontoons by divers even though the divers worked against a list deliberately created. The Navy's experts, however, apparently are of the opinion that they have not solved the problem of speedy rescue, after two days of effort by divers, operating from the submarine rescue ship Falcon. The task of the actual raising of the vessel began last night, but only its bow broke the surface as a leak in the hull shipped water into the

(Continued on Page 2, Column 3)

ROY WEST GETS O.K. OF SENATE

Senator Nye Battles to Halt Confirmation

Dealings With Insull Held Reason for Fight

Secretary's Foes Now Take Hostilities to Floor

(Continued from First Page)

great public interest involved in these power schemes fostered under the leadership of the Insull interests, can be positive and secure in the hands of Mr. West.

"Somehow, Mr. West and the duties of the office to which he is appointed do not seem to fit or blend. His natural bent, I am convinced, is not in keeping with the great public interest now involved in the question of power rights. I therefore cannot become a party to a committee report which favors the confirmation by the Senate of the appointment of Roy O. West."

Completing his lengthy statement, Senator Nye invited Mr. West to reply and the Secretary in a low, steady voice said he felt he was "unbiased" and had a "judicial mind."

MAKES OFFER

"But in view of the opinion expressed by the committee chairman which may be shared by others here," he said, "I am willing to refrain very carefully from participating in any decision or finding wherein the Insull properties are involved."

At his first hearing Mr. West testified he had invested about $67,000 in Insull company stocks over a period of about twenty-six years. These he had sold on entering the Cabinet, he said, for about $118,000.

Senator Walsh of Montana said that while some committee members had been satisfied with Mr. West's statement they were not satisfied with testimony he gave to the Senate campaign funds investigating committee in Chicago in 1926 when he remarked that he "always" consulted with Mr. Insull about his investments."

"The use of the word always was wrong," West replied. "That is an expression of mine. It might even be termed a colloquialism. Words cannot change facts. I did not always consult with Mr. Insull. I did only in a general way and not always."

MATTER PENDING

Earlier in the day Senator Nye had read to the committee a report received by Senator Norris, Republican, Nebraska, from the Federal Water Power Commission showing that there are ten applications from Insull companies for water-power licenses pending before the commission of which the Secretary of the Interior is a member. The total power involved in these applications for sites on the Wabash, Cumberland, Kentucky and Wolf rivers is figured at 330,000 horsepower.

Senator Walsh also inquired of Mr. West about his action in sitting at a recent hearing on the petition of an Insull company for a license for water-power development at Cumberland Falls in Kentucky. The Secretary said he was called upon by another member of the commission to open the hearing. It was just a hearing, he said, and the application has not been acted on.

In the event he withdraws from participation in any Insull case before the department, Mr. West was asked by Senator Nye if the law provided for some officer to take his place. Mr. West replied he was not informed who will sit in his place under the law. The other members of the Water Power Commission are the Secretaries of War and Agriculture.

Senator Norris, who is not a member of the Lands Committee, will lead the fight against Mr. West when his nomination is considered by the Senate.

MYERS MAY BE FILM CZAR

Reports Say Federal Trade Commission Chairman Will Accept Post With Independents

WASHINGTON, Dec. 19. (Exclusive)—It is reported on apparently reliable authority here today that Abram F. Myers, chairman of the Federal Trade Commission, plans to leave his post to become "czar" of the Independent Motion Picture Producers' Association and direct their fight against the "motion-picture combines" which have been clashing with the government for several years.

Myers's term on the trade commission expired last September and he is now serving through a recess appointment. President Coolidge did not send his name to the Senate for another term and this gave rise to reports he was to be ousted. He has incurred the wrath of many Senators, notably Borah of Idaho and Walsh of Montana.

Myers has led the Federal Trade Commission's fight against the Paramount Famous-Lasky Corporation in connection with monopoly charges filed against them by the government.

He presided over a trade practice conference in New York shortly after the commission ordered the motion-picture industry to stop "unfair" tactics and cease block booking, which, it was hoped, would end the controversy in the screen world and lead to a voluntary agreement satisfactory to the Trade Commission. Myers came back to Washington dissatisfied with the results and recommended that the commission refuse to accept the agreement proposed by the larger producers. The commission adopted this course and proceedings were started in the courts to enforce the commission's order against the Paramount combine. This action is now pending.

There were rumors at the New York meeting that Myers would resign to go with the "independents" whose cause he espoused.

SHIP OF DOOM RAISED IN TEST

(Continued from First Page)

motor room aft and held the ship down by the stern.

LEAK BALKS WORK

All ballast tanks and the engine room were flooded when the empty hulk was sunk, and even though all these compartments were drained by salvage lines from the Falcon and despite the total lifting capacity of 160 tons of two huge pontoons, the motor-room leak balked complete raising.

Navy experts regarded the delay as an illustration of the accidents that are encountered in almost every instance of attempt at rescue and salvage under the sea.

The ship suffered no serious damage during the experiment. The conning tower amidships, which was believed to have been smashed in when it was sandwiched between the pontoons, was found undamaged. In the inside lights and heaters which were left on at the time of the sinking still were burning and the temperature had not changed from its usual comfortable degree. After the ship broke its 231 feet entirely above the surface it was taken in tow by the submarine tender Chewink and brought through a rolling sea thirty miles to the submarine base. The S-4, stripped of all its machinery except apparatus for steering and pumping of ballast tanks, rode the swell as if it were again a ship of the line.

AIR CORPS PROMOTION BILL ACTION BLOCKED

WASHINGTON, Dec. 19. (AP)—The Furlow bill for a separate promotion list for officers of the Air Corps came up in the Senate today but immediate action was blocked by several members. Upon motion of Senator Black, Democrat, Alabama, the amendments in controversy between the House and Senate were referred to the Senate Military Committee for consideration and report.

HOOVER'S TOUR WILL END SOON

Rio de Janeiro to be Last City Visited

Homeland May be Reached by January 5

Separate Cuba and Mexico Trips Possible

(Continued from First Page)

most pleasantly on the battleship, occupying spacious airy quarters on the top deck where cooling breezes dispel the tropical heat which has prevailed so far on the northward voyage.

Gen. Pershing occupied the same quarters now used by the President-elect when the Army commander went to South America several years ago. During the World War the Utah was a fleet flagship and the Hoover apartment was the quarters for the admiral.

COOL IN CABIN

Deck chairs are placed outside the Hoover quarters, but so far the President-elect and his wife have spent more time inside their cabin than on the deck because it is just as cool within.

Mr. Hoover utilized today's voyage to read a mass of informative material which he assembled in each South American country which he has visited. In tonight's moving-picture program of the battleship the chief interest of the President-elect was centered on the films showing his visits to Valparaiso and Santiago in Chile. The films were rushed from Chile so that they could be shown on the Utah.

The moving pictures were shown on the upper deck in the presence of the entire Hoover party, while a glorious night, a new moon, soft-rolling seas and the Southern Cross shining overhead contributed a beautiful setting for the exhibition.

RIO JANEIRO PREPARES TO WELCOME HOOVER

RIO JANEIRO, Dec. 19. (AP)—This city is counting the hours until it will welcome the American battleship bearing the next President of the United States. Preparations for electric illuminations in welcome of Mr. Hoover are nearly complete with a special arch in front of the American Embassy made of American and Brazilian flags flanking "Welcome Herbert Hoover" in three-foot letters of incandescent lamps.

Following upon the action of the Senate, whose silver-tongued orator paid homage to the President-elect after that body had appointed a committee of twenty-one to greet him, the Chamber this afternoon paid its tribute to the next President of the United States through the lips of Augusto Delima. The Chamber named a similar committee of greeting.

When the Utah makes fast to the quay at the foot of the Avenida Rio Branco the Hoover party will step from the gangway to a red-carpeted runway leading through the Customs Building to the Praca Maua, the large square at the foot of the avenue. Automobiles will take the entire party to their shore quarters, but before leaving the quay Mr. Hoover will be greeted by President Washington Luis, members of his Cabinet and the committees of the Senate and Chamber.

Mr. Hoover will ride in the personal automobile of the Brazilian President, an American-made car, to Guanabara Palace, followed by another car containing Mrs. Washington Luis and Mrs. Hoover.

The newspaper men accompanying the good-will tour will be lodged in the Gloria and Palace hotels. They have a hectic program of entertainment before them by their Brazilian confreres in addition to the official program of Foreign Minister Mangabeira, who has arranged to occupy every hour of the three-day stay with two luncheons, two dinners and motor trips to Petropolis, the summer capital.

HOOVER SAID TO HAVE REPUDIATED INTERVENTION

BUENOS AIRES, Dec. 19. (AP)—La Epoca, a newspaper which is generally regarded as a spokesman for President Irigoyen, said today that Herbert Hoover in conversing with the Argentine President, told him that in the future the United States government never will intervene in the international affairs of other countries, that it will respect their sovereignty and will recognize their rights to manage their own problems.

President Irigoyen was quoted as saying that he believes Mr. Hoover is not in accord with the ideas of President Coolidge.

CITIZENS PROTECTED

The newspaper said the subject of intervention by the United States in the affairs of other American nations was brought up by Senor Irigoyen. Mr. Hoover explained that intervention by the United States was not undertaken with the design of protecting American economic interests but was for safeguarding the lives of American citizens.

President Irigoyen is understood then to have referred to views of intervention expressed by President Coolidge in his speeches and Mr. Hoover is said to have replied that Mr. Coolidge was obliged to proceed as he did in view of the circumstances of the individual cases.

HOW POLICY AROSE

The paper said President Irigoyen next declared that he believes that Mr. Hoover is not in accord with the ideas of President Coolidge. Irigoyen added that Mr. Hoover answered that Mr. Coolidge adopted his attitude solely on account of the circumstances involved. Mr. Hoover did not reply when President Irigoyen expressed this belief.

The paper then quoted Mr. Hoover as saying that the American people are opposed to the policy of intervention and that he is in a position to state emphatically that such a policy has ceased. He concluded by saying that in the future there will be no intervention by the United States government in the internal affairs of other countries, that their sovereignty will be respected and that their rights to manage their own problems will be recognised.

HOOVER'S TRIP CALLED JOURNEY OF TRIUMPH

Many benefits will result from the visit of President-elect Hoover to South American countries, Henry C. Niess, official representative of the Republic of Argentina here and a member of the faculty of the University of Southern California, told those gathered at a luncheon meeting yesterday in the City Club.

Interpreting news dispatches with the eyes of one familiar with population and places mentioned, as well as information supplied him from private sources, Niess pictured Hoover's trip through Latin America as a triumphal journey.

The speaker, however, took occasion to voice disapproval of the Monroe Doctrine.

"It is a thing of yesterday," he declared. "The southern countries are really great nations and don't want to be treated as little brothers; they are not children any longer."

CUBA DISAPPOINTED BY CHANGE IN PLANS

HAVANA, Dec. 19. (AP)—Reports that Herbert Hoover will not visit here resulted today in official expressions of regret and disappointment at the Presidential palace. At the Secretariat of the President today there remained some hope, however, that the President-elect still will include Havana in his Latin-American good-will trip.

Cuba two weeks ago first ordered building of landing stair cases at the water front to be dedicated by Mr. Hoover, and renovation of a suite of rooms at the Presidential palace where he would be quartered. Plans of official Cuba were for a reception to equal that to President Coolidge last January at the opening of the sixth Pan-American Conference here.

CURTIS OF PUBLISHING FAME FETED

Schwab and Others Laud "Saturday Evening Post" Owner at Celebration

NEW YORK, Dec. 19. (AP)—Advertising, publishing and industrial leaders gathered today at a luncheon tendered by the Advertising Club of New York to Cyrus H. K. Curtis to celebrate the second centenary of the founding of the Saturday Evening Post.

Charles M. Schwab, chairman of the Bethlehem Steel Corporation, was the principal speaker. He hailed Curtis as "just a good, honest every-day man," and a great pioneer of industry.

"He is a man to whom I would rather bow my head in honor," he said, "than the proudest monarch of the universe."

Among other speakers were Adolph S. Ochs, publisher of the New York Times; Stanley R. Latshaw, president of the Butterick Publishing Company, and Gilbert T. Hodges, president of the Advertising Club.

Los Angeles to Get Law Bureau

SACRAMENTO, Dec. 19. (Exclusive)—For the convenience of legislators in Southern California, a temporary branch of the State Legislative Counsel Bureau has been established in Los Angeles, Fred Wood, State Legislative Counsel announced today.

The office is located in room 1017 of the Associated Realty Building and will be in charge of Victor Kendrick, who served in the main bureau here during the 1927 Legislature. The branch will be maintained until the Legislature meets, January 7.

SOMEONE STILL HAS THIRST

Maple Syrup in Old Whisky Bottle Taken and $10 Left in Its Place

SEATTLE, Dec. 19. (AP)—Some thirsty person was still thirsty today and had a quart of maple syrup to show for a $10 expenditure.

Federal prohibition officials said that a prominent Seattle woman was presented with a quart of home-made maple syrup when she was visiting friends in British Columbia recently. The bottle at one time contained a rare old whisky. When she crossed the international line customs officials sampled the syrup and her car was passed through.

She stopped at a small store on this side of the line and left her syrup in a shopping bag on a bench. When she came out the bottle was missing and in the bag was a $10 bill pinned to this note:

"We need this more than you do."

FEDERAL RADIO CASE DROPPED

Monopoly Charge Canceled by Trade Commission

Many Large Companies Have Interest in Hearings

Board Notes on Record Its Lack of Jurisdiction

WASHINGTON, Dec. 19. (AP)—The Federal Trade Commission dismissed today its complaint charging monopoly in the manufacture and sale of radio devices against the Radio Corporation of America, the General Electric Company, the American Telegraph and Telephone Company, the Westinghouse Electric Light Company, International Radio Telegraph Company, the United Fruit Company and the Wireless Specialty Apparatus Company.

Attorneys for the companies, including John W. Davis, for the American Telephone and Telegraph Company, asked the commission last June to dismiss the case on grounds of insufficient proof and lack of jurisdiction.

The complaint issued in 1924 and since argued in a number of cities in different parts of the country, charged specifically that the companies involved "combined and conspired with the effect of restraining competition and creating monopoly in the manufacture, purchase and sale of radio apparatus and other electrical devices, and monopolizing radio communication."

Chairman Myers of the Federal Trade Commission, in concurring today with the action of the majority of the commission in dismissing the case, noted for the record that "the commission is without jurisdiction to enter an effective order" in this case.

BROADWAY-HILL-2nd-SEVENTH

Upholstered Furniture by Bullock's

A Gift the whole family will enjoy! The "Warwick" sofa with pillow arms . . . and the "Landon Club" lounging chair . . . the two upholstered in antique green velvet, by Bullock's.

Upholstered Furniture by Bullock's is custom made to individual order. Models displayed on the Seventh Floor.

ONE O'CLOCK SATURDAYS

ATWATER KENT

Specially Encased and Equipped Model 40 A. C. Electric

EQUIPPED WITH NEW IMPROVED DYNAMIC SPEAKER

$10 Will Secure . . . balance payable conveniently with 12 months to complete purchase.

The Radio Offer of the Hour!

$139 (Less Tubes)

(Model 40 Atwater Kent without equipment, $81.)

Months of careful planning to give holiday buyers a real sensation in super radio features, at savings beyond all previous records, culminated in this outstanding achievement. . .a specially built and combined group of three of the finest units of modern radio in one superb instrument. The set includes Atwater Kent's master stroke of engineering, the latest Model 40 Receiver. . .the new and improved Dynamic Power Speaker . . .and an elaborate walnut highboy art cabinet, designed and created by one of America's celebrated craftsmen.

Only a few of these sets remain for holiday delivery. Play safe. . .reserve yours now . . . as little as $5 will hold

Open Nights

450 N. Beverly Dr., Beverly Hills

Wiley B. Allen Co.

720 South Broadway

434 W. Second St., Pomona

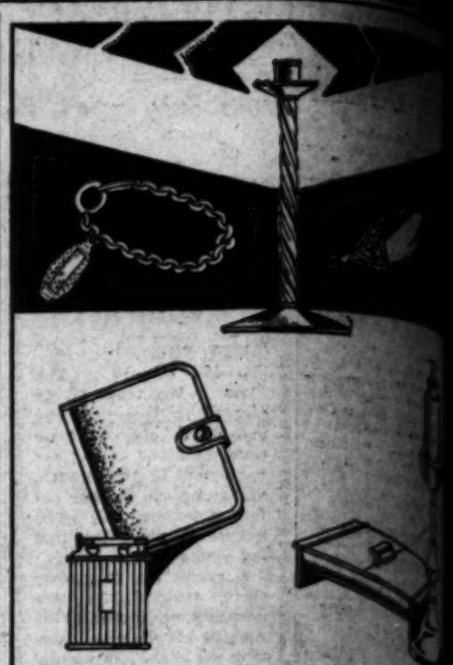

Popular Priced Gifts of Merit

EVERY department is brimful of gifts to suit everyone's pocketbook. Study the gifts above . . . the candlestick is a reproduction in Pewter, $13.00 the pair. Key chain of Sterling silver $1, fourteen karat gold $8.50. A platinum top pin set with onyx in black or green, also red cornelian at $14.50. Velvet ox hide cigarette case holds twenty at $2. Servel lighters $2.50 and $3.50. Cigarette box $12, smoking lamp $10 . . . both in Pewter.

For your convenience . . . we will be open Saturday and Monday Evening

Donovan & Seaman Co.

JEWELERS & STATIONERS

EST. 1904

PLATINUM GOLD and SILVERSMITHS

743 SOUTH BROADWAY

Dine at The VICTOR HUGO

619 S. Grand Av.

VA 7871

OPEN TONIGHT

Schwabacher-Frey's

GIFT STORE

We have CHRISTMAS CARDS

The largest Stock in the West

50,000

Ready for Your Selection

Schwabacher Frey

736 SOUTH BROADWAY

Give a Christmas Bond

Good for a New Suit

tailored to order by

Lawrence G. Clark

203 West 8th

Tailor to Successful Men Since 1906

PARMELEE-DOHRMANN CO.

..FLOWER..AT..EIGHTH..

for the SMOKER

The perplexing problem of what to get for the man, receives a joyous reception in our smoking set department. You will find a host of interesting contrivances for those who indulge in the "filthy weed." The genuine Brazilian cayx ash tray with the dancing elephant is priced $10.00, while the tobacco jar with its intriguing coat of arms is $18.50.

Parmelee-Dohrmann Co.

741-747 South Flower

Los Angeles

STEAM HEAT WITH GAS

—no boiler—no basement—no vents required—

CLOW *Gasteam Radiators*

For the largest building or a single room

Push button, thermostatic or clock control. Also hand control with automatic lighter or with a match.

Prices from $28.80 up, installed in Los Angeles

An estimator will call on request. Terms if desired.

WILLIAMS RADIATOR COMPANY

1865-1873 W. Cordova St.

EVERY MORNING IN THE YEAR Los Angeles Times DAILY FOUNDED DEC. 4, 1881

The Times Building, First and Broadway. Phone MEtropolitan 6700.

90c per month DELIVERED BY CARRIER Single Copies, Daily 5 Cents Sunday 10 Cents

By mail in Postal Zones 1 to 4 including California, Arizona, Nevada, Utah. Yearly $12.60; Monthly, $1.05; in Zone 5, including Colorado, Idaho, Montana, New Mexico, Oregon, Washington Yearly, $15.60; Monthly, $1.30; in Zones 6, 7 and 8, balance of States, Canada and Mexico Yearly, $18.00; Monthly $1.50. POSTAGE PREPAID.

Entered as second-class matter Dec. 4, 1881, at the Postoffice at Los Angeles, Cal. under the Act of March 3, 1879.

THURSDAY MORNING, DECEMBER 20, 1928. VOL. XLVIII, NO. 17

KELLOGG PACT STRIKES SNAG

Priority Fight Impends in Senate Today

Surprise Move Delays Bill for Cruisers

King and Norris to Oppose Hale in Row

WASHINGTON, Dec. 19. (AP)—Hardly had the Kellogg peace pact been reported formally to the Senate today before a surprise move was initiated to take it up for immediate consideration ahead of the long-pending naval construction measure.

An attempt of Chairman Hale of the naval committee to put the House bill authorizing construction of fifteen new cruisers before the Senate in accordance with the program of the Republican steering committee was blocked, and a decision on which will get the right of way went over until tomorrow.

When Senator Hale put his motion to take up the naval bill upon the disposition of the pending business, Senator King, Democrat, Utah, countered with a substitute motion to put ahead of it the Kellogg treaty which had been received a few hours earlier from the Foreign Relations Committee.

Senator Norris, Republican, Nebraska, another opponent of the naval measure, joined King and served notice that "there is no chance for a vote on this proposition today." A moment later the Senate adjourned and Senator Hale gave notice that immediately upon its reconvening tomorrow he will reinstitute his move to make the naval bill the unfinished business.

President Coolidge particularly is anxious for disposition of both the treaty and the navy bill and leaders believed they had worked out a situation whereby there would be no quarrel over the priority of the two.

Under the program which had the approval of Chairman Borah of the Foreign Relations Committee, who is sponsoring the treaty, and of Chairman Hale, the two subjects would take their place in regular order. This would have given the naval bill right of way under the Senate's program, and Borah earlier in the day had announced he would wait until after Christmas to take up the treaty when it could be considered with a view "to getting somewhere." The row over priority now makes it doubtful if either proposal will get anywhere before Christmas.

Both Senators King and Norris are opposed to the naval bill. While a dogged fight seems in prospect tomorrow over making the navy bill the unfinished business, which would keep it before the Senate until voted upon, leaders believed tonight it would get the right of way.

Review of Day in Congress

Roy O. West's nomination to be Secretary of Interior was approved by the Senate Lands Committee.

The Kellogg antiwar treaty was reported to Senate and a move started to take it up before the cruiser bill.

The Hawes bill designed to permit States to bar prison-made goods from other States was passed by the Senate.

Representative Garner, Democrat, Texas, declared the United States Steel Corporation will receive $65,000,000 in tax refunds under a settlement made by Secretary Mellon.

Congress Will Recess Saturday

WASHINGTON, Dec. 19. (AP)—Congress will recess for the holidays from next Saturday until January 3.

The Senate today passed a resolution already approved by the House fixing that period for the Christmas-New Year adjournment.

GARNER SCORES TAXES REFUND

Steel Corporation Amount Put at $65,000,000

Democratic Leader Attacks Secretary Mellon

Attitude as to Income Law Put Under Suspicion

WASHINGTON, Dec. 19. (AP)—The declaration that the United States Steel Corporation will receive $65,000,000 in tax refunds within one fiscal year through settlements with the Treasury was made in the House today by Representative Garner of Texas, ranking Democrat on the Ways and Means Committee, which hands fiscal legislation.

The Texan declared he had been informed that if other cases of the corporation were settled upon the same basis, the government would have to refund between $25,000,000 and $30,000,000 additional.

Fifteen million dollars of the refunds are included in estimates for this fiscal year, he said, and "if settled on the basis this one company alone will be settled with to the extent of $28,000,000 to $30,000,000 more, and be paid this year."

Loosing a veritable broadside upon the Treasury Department head, Garner charged that Mr. Mellon had given back more money to the taxpayers than all the other secretaries of the Treasury in the history of the country.

Then, turning to the proposal to repay $75,000,000 in back taxes this year, he inquired if it could not have been put off a little longer.

"There must be something in the back of his head to the effect that after the Fourth of March he might not have a chance," he said. "I don't know whether that is it, but I do know this, that he is in great haste to settle these cases that have been pending for eleven years.

"It would seem to me that he could let it go over just ninety days more and let a new administration do some of the refunding in the place of the old. It might have been advisable."

Beginning with the comparatively mild declaration that the Secretary of the Treasury in issuing statements of the conditions of the nation's finances, "makes his reports to fit his ivews on pending legislation," the Texan wound up with the charge that the Secretary seems to be administering the estate and graduated income tax laws in such a manner as to bring a demand for their repeal.

STATE BAR FOR PRISON GOODS NEAR

Senate Passes Measure Intended to Limit Sales; Bill Attacked by Borah

WASHINGTON, Dec. 19. (AP)—The Hawes bill designed to allow States to bar the sale of other States' prison-made goods was passed today by the Senate by a vote of 65 to 11.

The measure, already approved by the House, now goes to conference to adjust minor amendments before it may be sent to President Coolidge. The Senate changed the bill to make the interim before its provisions could become effective five years rather than three years as proposed by the House. The measure was supported by the American Federation of Labor.

The measure was assailed by Senator Borah, Republican, Idaho, as a proposal which will enable each State to say what interstate commerce should be permitted within that State. This, he said, is in conflict with the Constitution, which gave only the Federal government the right to regulate interstate trade.

Senator Walsh, Democrat, Montana, on the other hand, contended that the bill is not in conflict with the Constitution. He declared that it is entirely proper for a State to come to Congress for relief when that State by its own constitutional rights cannot pass the legislation to keep certain goods out of its boundaries.

BUDGET EYE SCRUTINIZES DAM'S COST

Measure Before Reaching President Also Will Go to Interior Department

WASHINGTON, Dec. 19. (AP)—The Boulder dam bill was received at the White House today and dispatched almost immediately to the Budget Bureau for consideration of the expenditures involved. Later it will be sent to the Interior Department for inspection there before being considered by President Coolidge.

After signing the bill today, Vice-President Dawes gave the pen he used to Senator Pittman, Democrat, of Nevada, one of the leading peacemakers in the bitter fight between California and Arizona over the Project.

"Now that the long fight for Boulder dam is over," he wrote Senator Pittman, "and in view of your aggressive and successful fight for that measure, I thought perhaps you would like to have the pen with which I signed the bill as President of the Senate."

Loans to Storm Victims Proposed

WASHINGTON, Dec. 19. (AP)—A bill by Senator Smith, Democrat, South Carolina, to authorize a loan fund of $15,000,000 for the relief of hurricane sufferers in Southeastern States was approved today by the Senate Agriculture Committee and will be considered in the Senate tomorrow.

The measure aims to relieve growers of cotton, corn and vegetable crops in South Carolina, Georgia and Florida by authorizing loans of not more than $3000 to any one farmer with which to rehabilitate his acreage.

CENSUS OUTLAY BEFORE HOUSE

Nineteen Million Requested for National Count

Item One of Largest in Latest Appropriation Bill

Measure Includes Funds for Four Departments

WASHINGTON, Dec. 19. (AP)—The approach of the time when the Census Bureau will begin its fifteenth decennial counting of humans and compilation of other statistics was brought officially to the notice of Congress today when the House was asked by its Appropriations Committee to provide $19,000,000 for the job.

The figure is one of the largest single items in the appropriation bill submitted today for the State, Justice, Labor and Commerce departments, and accounts largely for the increase of $21,200,951 over current appropriations. For the four departments the committee asked $111,779,887, having pared the budget estimates by $94,460.

For each department the bill provides as follows:

State, $14,600,478, an increase of $275,475 over current funds and a decrease of $3120 from budget estimates; Justice, $27,944,370, increase of $1,136,307 and decrease of $159,200; Commerce, $58,519,609, increase of $20,147,079 and an increase of $62,860; Labor, $10,715,430, decrease of $352,910 and an increase of $5900.

IMPORTANT ITEMS

Important items for the Commerce Department include:

A total of $5,458,620 for establishment and maintaining civil airways; $490,000 for promoting of trade with South and Central America; $18,840 for prevention of overcrowding of passenger vessels; $85,700 for investigation of radio communication; $422,000 for investigation of mine accidents; $100,000 for potash explorations, and $75,000 for investigation of helium production.

For the Justice Department $2,307,720 is provided for detection and prosecution of crimes, including dry law violations; $1,930,000 for salaries of judges, and the following amounts for penal and correctional institutions:

Leavenworth, Kan., $1,086,910; Atlanta, $923,319; McNeil Island, Wash., $446,872; Federal Industrial Institution for Women, Alderson, W. Va., $293,210; United States Industrial reformatory, Chillicothe, O., $481,320.

STATE DEPARTMENT

For the State Department $2,000,000 is provided for foreign service buildings, $167,219 for the Pan-American Union, $28,597 for the Pan-American Sanitary Bureau and $250,000 for the eighteenth annual payment to Panama for rights granted in the construction of the Panama Canal.

Under the heading of contingent expenses for the State Department the committee inserted a provision which would permit the subcommittee in charge of appropriations for the State and Commerce departments to go abroad to examine the needs of these branches of the government.

The largest item for the Department of Labor is $7,915,000 for administering the Immigration Act.

New Land-Sales Bill Introduced

WASHINGTON, Dec. 19. (AP)—Authority for the Secretary of the Interior to acquire and sell delinquent lands in government reclamation projects is asked in a bill introduced by Representative French, Republican, Idaho.

The measure would provide that the Secretary require of settlers certain equipment and capital. Should the settlers fail to make the necessary payments, the Secretary would be authorized to cancel the contracts and release them from further obligations after forfeiting all rights and payments.

The bill would appropriate $250,000 from the reclamation fund to enforce the act.

Agriculture Bill Passed by House

WASHINGTON, Dec. 19. (AP)—The $143,000,000 annual supply bill for the Department of Agriculture was passed today by the House, virtually unchanged from the form in which it came from the Appropriation Committee.

Birkel Music Company Stock Reducing Sale

Offers Specials in all Departments

Such world-famous pianos as STEINWAY, WEBER, STECK, STEINERT, KURTZMANN, KRAKAUER and many others—most of them new—as well as Band and Orchestra Instruments, Radios, Phonographs and Combinations are greatly reduced in price. Your "musical dollars" do double duty now at the Birkel Music Company.

CROSLEY SPECIAL

$198.50

COMPLETE

This is the greatest Crosley Special ever offered by the Birkel Music Company. A genuine 7-tube Crosley Showbox in a specially built, new type walnut cabinet with modern sliding doors—that will grace any home.

$19.50

Cash, Balance Easy Terms

Contains the famous Jensen dynamic speaker—the same speaker that is sold separately for $70. Figure it out for yourself and you'll agree that it is a "GREAT" special. Christmas will be complete with a Crosley!

COMPARE THEM ALL

ZENITH
ATWATER KENT
MAJESTIC
CROSLEY
RCA RADIOLAS
ORTHOPHONIC
VICTROLAS
BRUNSWICK
PANATROPES
AND COMBINATIONS

Special Prices on All Makes of Radios

ESPECIALLY LOW PRICES AND TERMS APPLY TO ALL!

New Grand Pianos Reduced $385 to $6000

The majority of these SALE instruments are new and have never been off our sales floors—but in order to reduce our stocks are marked far below their original prices. The terms are extremely easy—THREE YEARS is allowed on the balance and your OLD PIANO will be taken in exchange as part payment on these SALE pianos.

$25

Puts some grands in your home.

SUGGESTIVE OF THE SAVINGS!

STEINWAY Grand Pianos, Slightly Used, Priced from	$1375
WEBER Grand Pianos, Demonstrators, New, Priced from	$1095
STECK Small Grand Pianos, Floor Samples, Priced from	$650
KURTZMANN Grand Pianos, Slightly Used, Like New	$750
STEINERT Parlor Grand, Used But Short Time, Priced	$975
KRAKAUER Period Grand, New Floor Sample, Mahogany, Now	$895
STUYVESANT Grand, Floor Sample, Mahogany Finish, Only	$595
STROUD Grand Spanish Period Model, New Floor Sample	$675

Duo-Art Reproducing Pianos

In the Steinway, Weber, Steck and Stroud pianos, both new and used. Priced from $1195 up.

Used Upright Pianos $85, $95, $110, $125 Up

$10 PUTS AN UPRIGHT IN YOUR HOME

Open Evenings

BIRKEL MUSIC COMPANY

The Home of the Steinway and Duo-Art Reproducing Pianos

446-48 SOUTH BROADWAY

WESTLAKE BRANCH 2402 W. 7th

Open Evenings

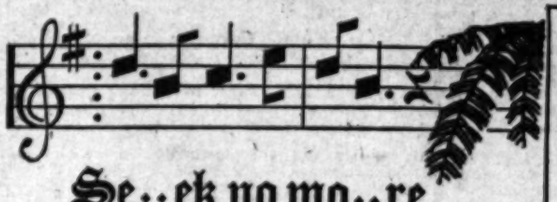

Se··ek no mo··re my la··dy --- *Spalding can end your weary search for masculine gifts*

CHOOSE fearlessly from Spalding sporting equipment — for it's the choice of most males who take their sporting hobbies the least bit seriously.

Select, in supreme confidence, any Spalding clothing—for it's designed with that thorough knowledge of men that comes from Spalding's 53 years experience in outfitting athletes.

And entrust, safely, your problems to Spalding salesmen—for they know the kind of things that men choose when they buy gifts for themselves.

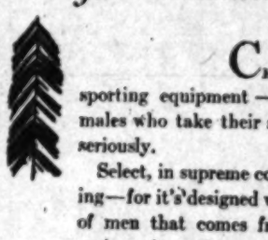

Spalding originated matched Registered Clubs—and thereby originated the best of gifts for golfers. Kro-Flite Registered Driver and Brassie, $30. Kro-Flite Registered Irons, 9, $75—6, $50.

A helpful list:

CADDY BAGS	$1.75 to $40
NECKTIES	$1.50, $2, $2.50
BASEBALL GLOVES	$1 to $10
FOOTBALLS	$2.50 to $19
BASKETBALLS	$5 to $21
TOP-FLITE TENNIS RACKET	$15
OTHER TENNIS RACKETS	$3.50 up
LEATHER JACKETS	$15 to $25

Spalding knows the clothing that appeals to men. These sweaters and golf hose are the latest importations. Sweaters, $7.50, $10, up. Golf Hose, $3.50, $5, $7.50.

The famous Spalding or Kro-Flite Golf Ball — a dozen with cheerful Christmas wrapping, in an etched brass box that makes a handsome holder for cigarettes. $10, complete. Or 6 in cedar box, $5.

Gene Tunney helped us design these gloves, and his signature's right on them, for some boy to thrill at! Set of 4, $3. Others from $4. Striking Bags, $3.50 to $15.

A. G. Spalding & Bros.

716 South Hill St.

TUXEDOS

$35

There is only one way for you to really know the style and quality of this TUXEDO. Try it on—you'll know then why I sell so many of them.

Jack Bean

TUXEDOS

RENTALS ALSO

3rd Floor Loew's State Bldg

Vandike 8090

NEW YEAR'S RESERVATION NOW

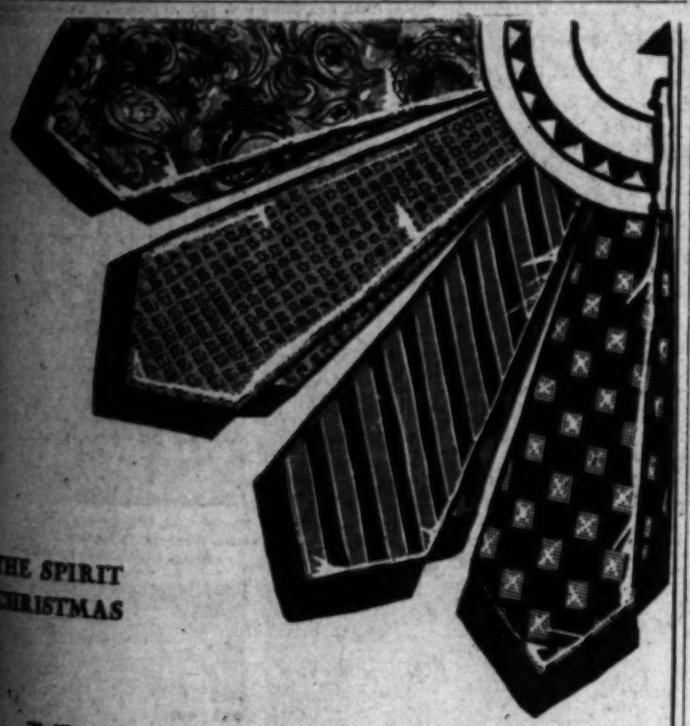

THE SPIRIT OF CHRISTMAS

NECKWEAR —exactly right!

How goes his taste in neckwear? Diagonal stripes, small patterns, bold patterns, or solid colors? You will find them here in endless variety. Ties he would choose for himself. Hand tailored of the finest silks.

$1.50 to $6

HARRIS & FRANK

ON HILL STREET—between 6th and 7th

OPEN TONIGHT

Schwabacher-Frey's GIFT STORE

An Xmas Gift that always pleases!

The new Collegiate Webster Dictionary

Three styles of bindings, clear readable type, well illustrated—an ideal gift for the student, one of lasting satisfaction.

$5. $6. $7.50

Schwabacher Frey

736 SOUTH BROADWAY

At the last moment

Remember that any man, woman or child will be delighted with a

Waterman's

650 Market St., San Francisco

WE HAVE A COMPLETE LINE OF WATERMAN PENS

SCHWABACHER FREY

736 So. Broadway.

OK FOR MOTOR CARS & MOTOR BOATS

the NEW ZEROLENE the modern oil

A STANDARD OIL PRODUCT

COULD HARDLY DO HOUSEWORK

Eczema in Blisters on Hands. Cuticura Healed.

"My hands were affected with eczema. It came out in blisters and the skin was red. It itched and burned and my hands got so bad that I could hardly do my housework. I could not get much sleep on account of the irritation.

"I had the trouble four or five months when I began using Cuticura Soap and Ointment. They relieved the itching and burning in a very short time, and after using one cake of Cuticura Soap and one box of Cuticura Ointment I was completely healed." (Signed) Mrs. Joe Tafolla, Gen. Del., Forest Grove, Mont., March 29, 1928.

Don't forget to shampoo your hair tonight with Cuticura Soap.

Soap 25c. Ointment 25 and 50c. Talcum 25c. Sold everywhere. Sample each free. Address: "Cuticura Laboratories, Dept. R, Malden, Mass." Cuticura Shaving Stick 25c.

Finance

No other daily in Northern California approaches The Chronicle in completeness and accuracy of financial news. All of it every day. Read it.

Subscribe through Louis Baer, Metropolitan Theatre Building, Los Angeles.

San Francisco Chronicle

PAZO FOR PILES

SOOTHING, healing, standard prescription for all forms of Piles. Money back guarantee in each package. Tube with pile pipe, 75c. Tin box, 60c.

The Car You Want on easy terms!

TIMES WANT ADS

SNOW CLOSES DOWN ON BYRD

White Curtain Shuts Ship in for Day and Night

Lone Fowl Seen Flying in Antarctic Storm

Vessel Forced to Wait for Clearer Weather

BY RUSSELL OWEN

[Copyright, 1928, by the New York Times Company and the St. Louis Post Dispatch.]

ON BOARD THE BARK CITY OF NEW YORK, AT SEA, Dec. 18. (Delayed) (Exclusive)—We are lying in a world of drifting white. For hours the ship has not moved, shut in by solid ice that stretches for many miles. It is snowing hard, so one cannot see more than fifty yards and in the wind it sifts past us in a curtain that opens and closes giving swift glimpses of the tortured surface which are quickly hidden. Overhead is a pale glow where the sun is trying to break through, but only succeeds in making a diffused light that hurts the eyes as they strain to pierce the obscuring drift.

There is the fascination of the mysterious in this eerie concealment. It is not a haze or a mist but an enshrouding impalpable light that closes about us. When it opens for a moment we realize that our microcosm is not the limit of this frozen sea; but almost instantly that quick stabbing rift is blotted out and we are alone.

LIVE IN GRAY SILENCE

A day and a night now we have been living in this gray silence, broken only by the whistle of the wind in the rigging and the whine of the dogs. Voices are lost in this vast emptiness.

Every hour the light and color have changed, painting scenes which can never be forgotten.

Before the snow there was a wind which lifted clouds of scurrying drift from the surface of the ice and concealed the horizon. It changed its density constantly and uplifted cakes and hummocks which pushed out of the gloom and then were swiftly hidden as if an opaque but invisible hand had swept down over them.

A shining line would appear far away beyond the point where objects could be distinguished in the dull light, a line where the sun broke through between two clouds and advanced quickly toward us, picking out white monuments of snow that gleamed like golden beacons an instant and then disappeared.

CLOUDS FINALLY BREAK

A white bird appeared, a solitary thing moving silently and swiftly all but unseen against the colorless background of the snow. Like a strange and lonely spirit it moved among the obelisks and pyramids of ice.

It touched some primitive chord of superstition in those who watched it so much that it seemed to belong to another world, and one followed it intently till it flew into that misty curtain and vanished.

Toward midnight the clouds broke and for two hours the sun shone above the horizon, coloring the snow and sky with delicate pastel tints. From the ship stretched a path of rose-colored light, making beautiful the grotesque forms sculptured in the ice by the wind and the sea.

The snow and sky came together so that one could not tell where they joined, and the bands of rose and orange and pale green mounted to the golden-edged clouds.

Midnight and a world of subtle color that would have been the despair of a painter.

The capricious and threatening Antarctic has moments when it charms. No wonder men come back to it.

Now we are in this gray world of shadows again, the wind driving the snow against our faces and holding us bound. Leads may be ahead, but we cannot see them and so we wait until the storm blows by and we can push forward.

Gang Feud Seen in Dual Murder

SACRAMENTO, Dec. 19. (AP)—The bullet-riddled bodies of two men, one identified as Alfred Cearisse of San Francisco, were found twelve miles east of here this morning.

The shooting is believed to be the direct outgrowth of the slaying, November 24, last, in San Francisco of Gerry Ferri, reputed gangster leader, the Sheriff's office declared.

The investigators said they found a letter on the body identified as Cearisso's giving what they considered "conclusive evidence" that the dead man had been "taken for a ride" last night by gunmen friends of the murdered Ferri.

The Sheriff's office had not identified the second body late today.

Helium Plant Ordered Closed

WASHINGTON, Dec. 19. (AP)—Closing down of the government's helium plant at Fort Worth, Tex., on January 10 has been ordered by the Federal Bureau of Mines. Officials said the flow of natural gas from which the helium for the war and Navy Department aircraft is extracted has fallen so low that operations cannot be maintained.

The government now is completing another helium extraction plant at Amarillo, Tex., the output of which is expected to be sufficient for the military establishment's needs. The first flow of gas at this new source will not be available for some weeks.

Cousin of Czar Grows Worse

ANTIBES (France) Dec. 19. (AP) The condition of Grand Duke Nicholas, cousin of the late Czar of Russia, took a turn for the worse today. He is suffering from pneumonia.

Respiration became so difficult and so aggravating to the disease that the physicians administered oxygen. The entourage of the aged Russian nobleman has about given up hope for his survival.

PRESIDENT REMEMBERS VETERANS

Christmas Message Sent to All Organizations and Hospitals in Country

WASHINGTON, Dec. 19. (AP)—President Coolidge has dispatched a message of Christmas greetings to veterans' organizations and hospitals throughout the country.

"Personally and on behalf of a grateful and sympathetic country," he wrote, "I send you greetings and a message of good cheer upon this return of the holiday season.

"As we think of the bountiful benefits now enjoyed by our people, we can not and do not forget those who have suffered and do suffer because of injuries and ill-health received in the struggle to maintain these benefits secure. The material aids and comforts our government has extended have been freely given, and will be cheerfully maintained. But, at this time, I want to open to you the heart of the nation, which beats in warm response to your courage and fortitude in bearing your burdens.

"May peace and happiness be yours now and through the coming years."

"Pawnee Bill" Named in Suit

OKLAHOMA CITY, Dec. 19. (AP) Charging Maj. Gordon W. Lillie of Pawnee, better known as "Pawnee Bill," with breach of contract and refusing to pay for the story and scenario of his life for a motion picture, Lucina Bradshaw of Oklahoma City today filed suit in District Court for $50,000 damages.

Miss Bradshaw is a trainer of motion-picture stars, a biographer and scenario writer, she says.

As the result of an agreement Miss Bradshaw said she undertook to film a picture depicting Maj. Lillie's life.

Maj. Lillie later informed her that he had contracted with a film company for making the picture, Miss Bradshaw asserts.

Officer Shoots Bandit in Texas

HOUSTON (Tex.) Dec. 19. (AP)—Hundreds of Christmas shoppers were thrown into confusion last night when an unmasked bandit held up a jewelry store in the main business district, shot the proprietor over the heart, wounding him critically, and was in turn shot down by a policeman as he ran from the store with watches and jewelry in his pockets.

Jake Shainock, proprietor of the store, who was shot when he remonstrated with the robber, has a slight chance of recovery, hospital attendants said. Little hope was held for the wounded bandit, who identified himself as Harry Van Wagner. Charges of robbing with firearms were filed against him.

Plea Would Aid Disfranchised

WASHINGTON, Dec. 19. (AP)—A resolution to restore the rights of citizenship to approximately 1500 men and women who were convicted under the Wartime Espionage Act for utterances disapproving the war was introduced today by Representative Berger, Socialist, Wisconsin.

Berger himself was indicted five times on charges growing out of alleged acts of disloyalty during the war and was sentenced to twenty years in the penitentiary by former Judge Landis, in Chicago. The verdict later was reversed by the Supreme Court.

Senate Passes on Nominations

WASHINGTON, Dec. 19. (AP)—The nomination of Sherman J. Lowell of New York to be a member of the Tariff Commission was confirmed today by the Senate. The Senate also confirmed the nomination of Robert J. Grant of Denver to be Director of the Mint. Both nominations were for reappointments.

CHICAGO KIDNAP NET NARROWING

Witnesses Bring Accused Trio Nearer Chair

Law Forces Join Battle to Stamp Out Terror

Three Now in Custody for Reprisal Slaying

CHICAGO, Dec. 19. (AP)—A dozen witnesses, some of whom reported receiving threats to keep them from testifying, today drove the final nails into the structure of evidence through which the State hopes to send to the electric chair three accused kidnapers of little Billy Ranieri, while all forces of the law are engaged in a battle to stamp out the reign of terrorism and lawlessness that has followed in the wake of the abduction.

In the same closely guarded courtroom in which 10-year-old Billy and his father and uncle yesterday pointed out the defendants, Angelo Petitti, Andrew Cappellano, and his son, Tony, 16 years of age, as the plotters, witness after witness went to the stand today to testify to statements of the defendants or to actions viewed by the State as showing their knowledge of and participation in the kidnaping.

SLAYING ROUND-UP

Meanwhile, the police had rounded up three men out of 150 arrested who they declar can throw much light on the slaying last Monday night of Ole Scully, cousin of the Ranieri boy's father and one of the State's principal witnesses against Petitti. Scully was shot to death in an Italian club room and several companions beaten with baseball bats.

The three held are Fred Petitti, brother of Angelo; Frank Mastroianni, Billy's godfather, and Frank Calabrese. The latter two are under indictment for extortion. Efforts during the early part of the day to free Petitti and Mastroianni were futile and the police prepared to take them before some of those wounded when Scully was slain.

The police, the State's Attorney's office, and the Coroner all were investigating the Scully killing and a special detail is at work inquiring into the various threats received by witnesses, prosecutors and other officials, including an anonymous communication of Judge Gentsel, all warning the prosecution and its witnesses to desist from prosecuting the defendants.

ALL UNDER GUARD

The Ranieri family, the jury and the State's witnesses all are under guard and spectators in the courtroom are searched before they are admitted.

Among today's witnesses were Nick Ranieri, the boy's uncle, who told of negotiating with Petitti for the release of the child; policemen who told of questioning Petitti and the Cappellanos, and Thomas Dominic, a relative of the Ranieris, who said he obtained a promise from Petitti to consider releasing the boy if Petitti were allowed to talk with his wife and son. The request was granted and the boy soon afterward was freed by the fiidnapers near Joliet, Ill., the witness said.

NEW VICTOR MODELS

See them at

RICHARDSON MUSIC CO.

730 West 7th St.

3 Floors of things musical

O'NEILL AT MANILA BUT UNRESTED

Playwright Seeking Quiet Identified Despite Hiding Behind Assumed Name

MANILA, Dec. 19. (AP)—Trailed constantly by newspaper men seeking to establish his identity, Eugene O'Neill, American playwright, today found in Manila but little of the rest and seclusion he has been seeking since his recent arrival in the Orient.

O'Neill, who arrived here from Shanghai yesterday under an assumed name, was identified positively today through his passport and correspondence and notebooks bearing his name.

Choosing to remain aboard the steamer Coblenz which brought him here, O'Neill spent a sleepless night last night due to the heat and the noise incidental to the loading of cargo. He looked haggard this morning.

Fourth Set of Twins Arrives

WASHINGTON, Dec. 19. (AP)—For the fourth time in seven years twins have been born to Mr. and Mrs. Grover C. Robey here, bringing the total number of children in the family to fourteen.

"We missed the unlucky number, anyway," Robey said philosophically today.

"Doing well," was the report on the mother and the twins, a boy and girl to be named Clarence and Constance.

CORNELL GETS BUILDING GIFT

Steel Corporation Chairman Donates $1,500,000

Law School Will Benefit from Its Graduate

Myron C. Taylor Member of Board of Trustees

ITHACA (N. Y.) Dec. 19. (AP)—Myron C. Taylor of New York, chairman of the finance committee of the United States Steel Corporation, has given $1,500,000 to Cornell University for a new building to house the Cornell law school.

Announcement of the gift was made tonight by the board of trustees, of which Mr. Taylor is a member. He was graduated from the law school with the class of 1894.

In his letter conveying the gift, Mr. Taylor said that thirty years of experience in the New York bar and close contact with big enterprises had shown him the need for "competent and well-trained lawyers to guide in the handling of the larger affairs of the country."

"It has also appeared to me," he wrote, "that in the public affairs of the day, both at home and abroad, in peace and at war, no group of men has made a greater contribution than the members of the bar."

MACHINERY MAKER DIES

SPRINGFIELD (Mass.) Dec. 19. (AP)—Frank G. Page, 64 years of age, of the National Equipment Company, manufacturers of candy machinery, died today.

AUCTION

435 West 7th St. at Olive

11 a.m. Daily

EVENING SALES, 7:30 P.M.

Consigned to us for immediate disposal, art goods, furniture and other rugs removed from Hekins Storage, also from a Pasadena home and importing companies and individuals. Space does not permit details. Description of all goods consigned for this special sale.

UNUSUAL ORIENTAL RUGS

Over $150,000 worth of rugs, many fine old antique pieces, Shirvans, Sarouks, Kazaks, Camels Hair, Bokharas, Larinans, etc. Small size runner rugs to large carpets, 18x36, 14x24, etc.

150 PAINTINGS Old Masters in Oil, Water Colors, Etchings, Engravings. Those not to be seen. MANY NOTED ARTISTS

Friday at 2:30 p.m. special sale without limit of pieces of painting by Clarkson Dye, well known California artist.

Many Other Consignments too Numerous to Mention. Dealers and Public Invited.

JUSTICE PRYCE & CO.—TRinity 1121

"Most Beautiful Auction Galleries in the West"

for COLDS, grip, and influenza, the original and world's largest selling tablets are

Grove's BROMO QUININE

LAXATIVE TABLETS

PYROL

All Druggists

VICTOR INSTRUMENTS on EASY TERMS

Phone VAndike 2221

Edward H. UHL President

Southern California MUSIC COMPANY

806-808 So. Broadway.

Home Demonstrations

"SO LONG AS YOU'VE ASKED ME,

I'D LIKE TO HAVE

AN ORTHOPHONIC VICTROLA"

IF YOU could get people to speak right out, the Christmas problem would be no problem at all. No one who has ever listened to an Orthophonic Victrola or a Victor Electrola can honestly say that he or she would not like to own one. So, in deciding to give one of these great instruments, you can't possibly go wrong. Fortunately, they *don't* cost a mint of money. To be sure of Christmas delivery, see your nearest Victor dealer at once. A few of the more popular models are shown herewith.

VICTOR TALKING MACHINE CO., CAMDEN, NEW JERSEY, U.S.A.

Model 10-35. Automatic Orthophonic Victrola. Changes its own records. Marvelous tone. List price, $365.

Model 7-26. Victor adjustable-column Electrola with all-electric Radiola. List price, $425, with Radiotron.

Model 9-54. Victor Automatic Electrola with Radiola Super-Heterodyne. List price, $1350, with Radiotron.

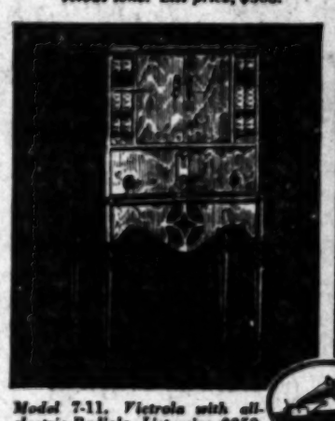

Model 7-11. Victrola with all-electric Radiola. List price, $250. With electric motor, $285, list.

Model 4-3. Orthophonic Victrola in compact form. List price, $95. With electric motor, $130.

Model 4-40. Consolette Orthophonic Victrola. List price, $165. With electric motor, $200, list. Very popular.

LATEST VICTOR PRODUCTS at Wiley B. Allen Co.

720 SO. BROADWAY

See It! Hear It! ... at the Birkel Music Company ... where a complete line of Orthophonic Victrolas, Victor Electrolas and Victor Radiola combinations awaits your inspection

Convenient Purchase Terms

BIRKEL MUSIC CO.

446-448 SO. BROADWAY

WESTLAKE BRANCH 2402 WEST SEVENTH

Convenient Purchase Terms

When you think of Victor Electrolas ~think of PLATT'S

832 South Broadway

Seven other Convenient Locations

Open
Evenings
Until
Christmas
▲
SILVERWOODS
Sixth and Broadway

VESTRIS ENIGMA TEST PROPOSED

Sister Ship Will be Tilted to Find Answer

Federal Experts Hope to Find Tragedy Cause

Possible Instability Hinted in Construction

WASHINGTON, Dec. 19. (AP)—An attempt to solve the puzzle as to just what caused the Vestris disaster last month will be made in New York Harbor in January when the steamship Vauban, a sister ship to the Vestris, returns from her regular South American voyage.

The Lamport & Holt steamship line, which owns the vessel, has agreed to allow the Vauban to be tilted over on one side, while D. N. Hoover, inspector-general of the Steamship Inspection Service and his assistants study her behavior.

The Vestris sank off the Virginia Capes after springing leaks and listing. It has been suggested that her eventual loss was partially caused by a structural lack of stability under water-logged conditions. It is believed that by putting the Vauban into somewhat the same posture some facts can be learned which might clear up the Vestris incident and prevent any recurrence. Such inclining tests have been made before by the Steamship Inspection Service and constitute a regular portion of the testing out of new steamships prior ot putting them in service.

COMMISSIONER BLAMES LACK OF ORGANIZATION

NEW YORK, Dec. 19. (AP)—United States Commissioner O'Neill, who presided at the Federal inquiry into the sinking of the steamer Vestris, with loss of more than 100 lives, said in his official report today that there was an almost total absence of organization on the ship.

"The organization and assignments which were supposed to be in force," the report read, "were almost wholly abandoned and no new organization was created."

The report stated that there was no general order to prepare the lifeboats and get passengers and crew into them, that no order to abandon ship was issued, and that the officers did not in most instances go to their assigned positions or make any attempt to distribute passengers in their proper boats.

EXTRAORDINARY CONDITIONS

"This failure on the part of the personnel," Commissioner O'Neill wrote, "and the unwise methods pursued are the more extraordinary inasmuch as the approach of danger was gradual and apparent, and it left ample time to conduct an effective and properly organized operation."

The commissioner made fourteen recommendations the better to safeguard life at sea.

The O'Neill report says that the storm the Vestris encountered and during which it filled with water and keeled over was severe but that such a vessel ought to have passed through it readily if well manned and seaworthy.

Considerable space is given in the report to inspection of lifeboats. Edward Keener, who inspected the Vestris before she sailed as an inspector of the Steamship Inspection Service of the Department of Commerce, wrote in his official report that he had lowered lifeboats in accordance with regulations but admitted at the Vestris's inquiry that this report was false. In this connection O'Neill quoted a communication from the Department of Commerce dated May 1, 1913, in which it is said that regulations about lowering lifeboats are applicable only to American ships.

Commissioner O'Neill continued:

"There is no legal requirement for the periodical testing of lifeboats on foreign vessels leaving American ports for ports other than a home port of the foreign country. Any testing which may take place is, in consequence, purely voluntary and not adequate basis for holding the inspector to any definite accountability."

CONSTRUES REGULATION

As with lifeboats so the same condition exists as to testing of life preservers, the commissioner continued, and "with great deference" he recorded his disagreement with the opinion that American requirements are not applicable to all vessels sailing from American ports.

The commissioner states that conditions at 4 a.m. of the day the ship sank should have prompted a prudent master to send out a distress call at that time. Capt. Carey dispatched the first SOS at 10 o'clock.

"The delay for six hours caused the great loss of life," Commissioner O'Neill asserts. "If the SOS had been sent out at 4 o'clock, vessels would have been standing by in a calm sea before the Vestris sank."

TRIGGER EXPERT TOO MUCH SO

Chicago Policeman Gets so Speedy That He Shoots Himself

CHICAGO, Dec. 19. (AP)—Thomas Pagni, traffic policeman, was practicing the fascinating art known as "quick on the draw."

He was getting pretty good. From a posture of absolute nonchalance he suddenly would drop his hand to his holster, whip forth the weapon and blaze away. It ceased to be a matter of seconds; it became a matter of split seconds.

It got so that Officer Pagni's finger would curl around the trigger even as the weapon was leaping from its holster, so that the bullet was well on its way long before he could say "Jack Robinson."

It got so fast, in fact, that Officer Pagni pulled the trigger before the gun was out of the holster; which explains why he was in the hospital today with a bullet in his thigh.

Judge Rawlins Expires at Sea

HONOLULU, Dec. 19. (AP)—William T. Rawlins, judge of the United States District Court at Honolulu, died last night on the steamship City of Honolulu, while traveling from San Pedro, Cal., to this city.

A message received here today from the master of the steamship said: "Judge Rawlins passed away last evening. Inform sister." His sister resides in Honolulu.

Judge Rawlins was in Washington recently on official business, and after visiting in Los Angeles a few days, left there the 15th inst.

He was born in Honolulu and had held many public offices. He leaves his widow and a daughter.

Anglo-Chinese Treaty Signed

NANKING, Dec. 19. (AP)—Semi-official Chinese reports state that an Anglo-Chinese tariff treaty was signed last midnight by Sir Miles Lampson, the British Minister, and C. T. Wang, the Chinese Foreign Minister.

Previous dispatches from Nanking have stated that a Chinese-British agreement on tariff questions similar to the Chinese-American tariff treaty recognizing the principle of complete national tariff autonomy had been reached and would be signed shortly.

FLU SUFFERERS SHOW INCREASE

Surgeon-General's Report Analyzes Epidemic

Gain in Cases Expected as Disease Moves East

Mild Form of Illness Not Cause for Great Alarm

WASHINGTON, Dec. 19. (AP)—Surgeon-General Cumming of the Public Health Service today said complete reports on the influenza outbreak indicated a total of at least 705,385 new cases throughout the country during last week, a "decided increase over the previous week's spread."

A larger increase in number of cases may be expected, the Surgeon-General added, as the crest of the wave of the disease continues to move eastward. He, however, did not view the situation with alarm.

"It appears that the majority of cases are of mild form," Dr. Cumming said, "although one State, Montana, reports that as the number of cases declines, there appears to be a great severity in the individual cases."

INCREASE NATURAL

The increase in the death rate reported by the Bureau of Census yesterday was looked upon as the natural result of the great increase in the spread of the disease.

Public health officers, he said, are at work investigating the causes and characteristics of influenza. Their knowledge of the disease, he indicated, will be increased by statistics on the course of the epidemic, but he held little hope of any material progress toward prevention of future epidemics until the influenza bacillus is isolated and a specific cure or a preventive is developed.

The estimate of 705,385 cases was based upon actual reports of 141,077 cases. Reports for the previous week showed 40,520 cases, or an indication of at least 202,600 cases.

Reports of the Public Health Service today gave the following number of cases.

SCHEDULE OF STATES

Kansas, 68,843; Tennessee, 6612; Vermont, 1; Massachusetts, 21; Rhode Island, 1; Connecticut, 14; New York City, 68; New Jersey, 54; Ohio, 718; Indiana, 2280; Illinois, 2196; Michigan, 244; Wisconsin, 583; Minnesota, 1238; Missouri, 11,883; North Dakota, 7336; South Dakota, 167; Nebraska, 2500; Delaware, 4; Maryland, 72; District of Columbia, 29; West Virginia, 462; South Carolina, 8912; Georgia, 4462; Florida, 93; Kentucky, 3946; Alabama, 622; Mississippi, 2038; Arkansas, 412; Louisiana, 136; Oklahoma, 894; Texas, 37; Montana, 3060; Idaho, 79; Wyoming, 450; Colorado, 1148; New Mexico, 1787; Arizona, 2615; Utah, 224; Washington, 407; Oregon 1851, and California, 6855.

HIGHWAY PRESIDENT DIES

MERIDIAN (Miss.) Dec. 19. (AP)—Cliff Williams, president of the Mississippi Valley Highway Association, is dead here.

I. MAGNIN & CO.
610 Hollywood Boulevard, Hollywood — Maryland Hotel, Colorado & Los Robles, Pasadena

Beginning Today

Great Pre-Christmas Sale of Fine Chiffon Hosiery

All New Sheer Hose of the Gift Type
Specially Purchased and Offered at Remarkably Low Prices!

...vement resulting from ... of planning.

¶ A great saving event in time for Gift Buying.

...sale offering unparal... and values.

¶ Every pair guaranteed perfect, full-fashioned.

at 1.45 *Regularly worth 2.25*
Plain Chiffon Hose
Sheer, all-silk chiffon hose with picot top; lisle-lined to and sole; side toe guards and reinforced block toe. In leading shades including: Biscuit, Dove Gray, Silhouette, Gunmetal, Alsace, Cuban, Sand, Alligator and Plaza Grey.

at 1.45 *Regularly worth 2.25*
Clocked Hosiery
Fine, all-silk chiffon hose, with Paris lace clox; smartly sheer. Lisle-lined hems and toes; side toe guards. Fashionable shades including Cuban sand, Beach tan, Muscade, Manon, French nude, and Boulevard.

at 1.95 *Regularly worth 2.75*
Fashionably sheer stockings of very fine gauge; all-silk chiffon with picot top, lisle reinforced and black toe. A lovely stocking for dressier wear. Favorite shades including: Season, Grain, Merida, Boulevard, Cuban Sand and Wrought Iron.

On Sale in Our Hollywood and Pasadena Shops Only

CLIP THIS COUPON—IT IS WORTH $5.02
TWO MARVELOUS NEW PERFUMES BY ZIRO

"SWEET PEA"
AND
"CAPE JASMINE"
The Sweetest and Loveliest of All French Perfumes

FREE!
Present this coupon and only 98c, which helps pay our expense to market these products, and we will give you FREE without further cost a regular $2.50 bottle of exquisite French SWEET PEA Perfume, also a regular $2.50 bottle of CAPE JASMIN, and also a $1.00 box of marvelous SWEET PEA Face Powder—all 3—a $6.00 value for 98c. This coupon good only until Monday night, December 24th.

LAST AND ONLY ADVERTISING OFFER
$6.00 VALUE AT 98c
COUPON MUST BE USED BEFORE MIDNIGHT, DEC. 24th

HOTEL ALEXANDRIA PHARMACY
5th & Spring Sts. — Hotel Alexandria Bldg.

OPEN FRIDAY, SATURDAY and MONDAY EVENINGS

If you're still undecided . . . give a

DESMOND GIFT ORDER!

WHEN "betwixt and between," not quite sure—give a Desmond Gift Order. They're always good taste! An attractive greeting card is combined with an order for a Gift of the recipient's choice—to the amount you specify. And redeemable anytime!

Gift orders at the Main Floor Booth

[*Hundreds of Smart, Practical Gifts for Men, Women and Boys!*]

Desmond's
616 BROADWAY

Gift Orders also at our shop at 717 West Seventh

PADWAY MORTGAGE CO
COMPLETE MORTGAGE SERVICE
321 N. Beverly Drive, Beverly Hills, OX. 1191-1192

HUNTING A ROOM?
—See Times Want Ads

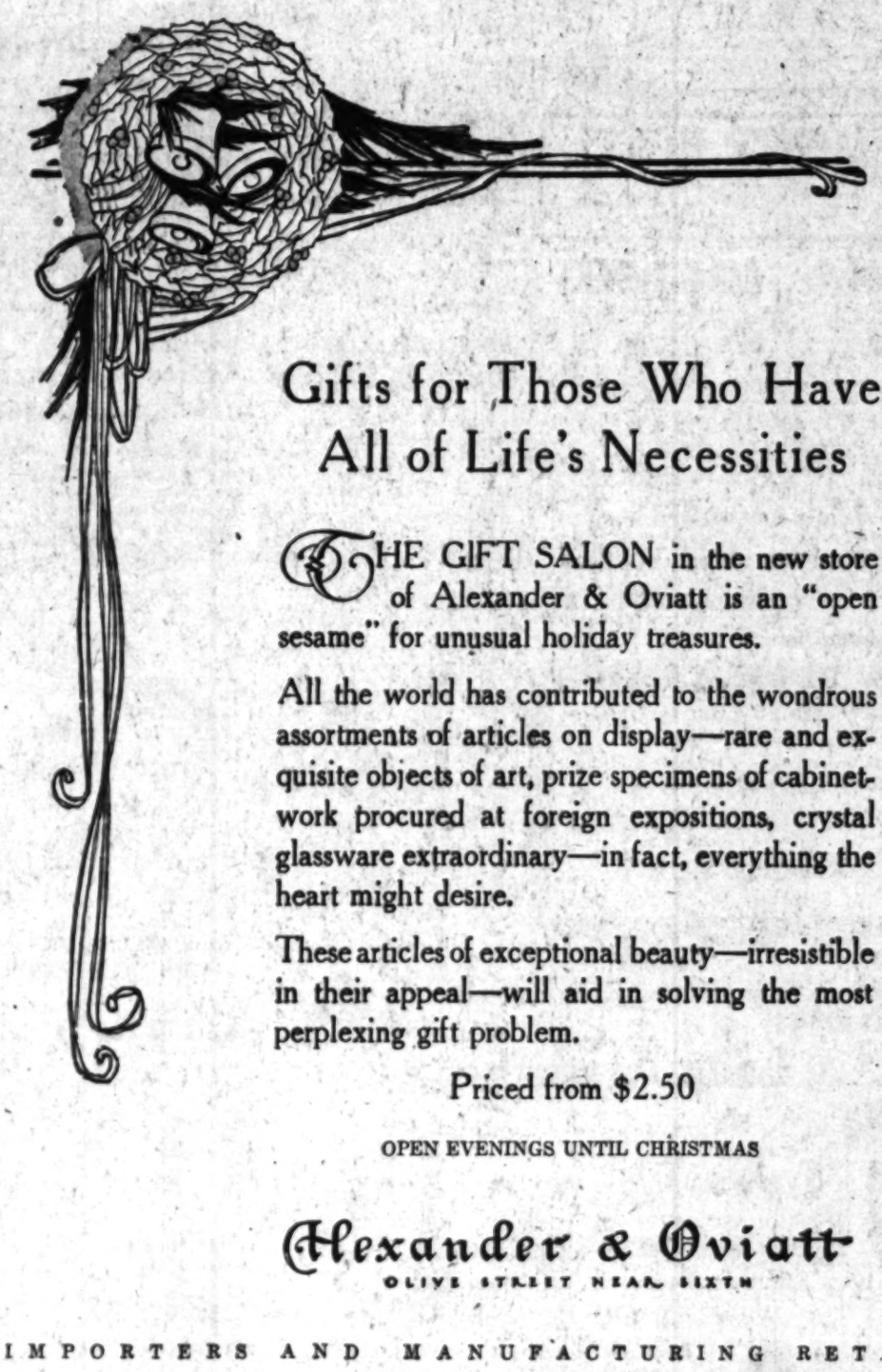

Gifts for Those Who Have All of Life's Necessities

THE GIFT SALON in the new store of Alexander & Oviatt is an "open sesame" for unusual holiday treasures.

All the world has contributed to the wondrous assortments of articles on display—rare and exquisite objects of art, prize specimens of cabinetwork procured at foreign expositions, crystal glassware extraordinary—in fact, everything the heart might desire.

These articles of exceptional beauty—irresistible in their appeal—will aid in solving the most perplexing gift problem.

Priced from $2.50

OPEN EVENINGS UNTIL CHRISTMAS

Alexander & Oviatt
OLIVE STREET NEAR SIXTH

IMPORTERS AND MANUFACTURING RETAILERS

The Times Free Information and Resort Bureaus

MAIN OFFICE—CORNER FIRST AND BROADWAY

are for the accommodation and benefit of persons seeking interesting routes of travel, desirable hotels or rest, recreation and recuperation at seashore, mountain or desert hotels and resorts. Particulars are furnished by competent attendants and by correspondence to the general public regarding rates and attractions of railroad and steamship lines, motor stage lines, (travel by air, hotels and pleasure and health hotels and resorts. Descriptive circulars and transportation literature are kept on hand for inspection and distribution. This service is absolutely free.

Make Your Resort and Hotel RESERVATIONS

FREE OF CHARGE AT THE

Times Information and Resort Bureau, Times Bldg., Bdwy. at First St. or at The Times Branch Office, Information and Resort Bureau, 621 South Spring Street. Telephone MEtropolitan 0700.

"Direct-U"

Have you had difficulty in finding some particular advertised product? Have you had to hunt from store to store to find something you had seen advertised? The Times has established a new department called "Direct-U," which has collected data about thousands upon thousands of trade-named (advertised) products and stands ready to tell you just where you can find the thing you want.

The Times is glad to help its readers and advertisers through this new service—to make free use of it—there is no charge, of course.

All you need do is phone the Los Angeles Times—MEtropolitan 0700—and ask for "Direct-U" Department.

Resorts

The COCOANUT GROVE

Merriest, Most Novel Party of the Year!

NEW YEAR'S EVE!

at the Ambassador

"COCOANUT GROVE"

Don't miss the Carnival of Gaiety planned to Greet 1929.

Beautiful Souvenirs, Favors and Entertainment. Magnificent Decorations.

$15.00 per person including convert charge

Make Reservations Early

Famous Cocoanut Grove Orchestra

GUS ARNHEIM, Director

Magnificent Desert Hotel EL MIRADOR now open for the season

PALM SPRINGS, CALIFORNIA

Many added improvements give new comforts and luxuries. Large open air plunge, tennis courts, golf and other smart activities.

AMERICAN PLAN MODERATE RATES

For reservations write or wire the management B. B. EDMONDS and E. P. SEVERCOOL at Palm Springs, Calif., or any tourist bureau or agency

SAN CLEMENTE HOTEL

Thoroughly modern, exquisitely furnished and electrically heated; also spacious suites of one or more rooms with either shower, tub or combination baths, connecting. Experience a real restful week end entirely satisfied or an incomparable weekly stay or a month of quiet contentment amidst happy surroundings. Rates one person $2.50 per day, and up; two persons $3.50 per day, and up. Phone 2931 or write James E. Lynch, Prop., SAN CLEMENTE, CALIF.

CATALINA ISLAND

Round trip from L. A., $2.50. From Wilmington, $2.25. Leave 6th and Main Sts., L. A., 9 a.m. Steamer sails 10 a.m. daily. $10 Two-Days; $15 Three-Days, all expenses included. Play new Golf Course at Catalina!

TICKETS, 6th and Main, L. A. Ph. TR. 2301.

"In All the World No Trip Like This."

MOUNT WILSON

THE MOUNT WILSON HOTEL AND BUNGALOWS, but 2½ miles from Los Angeles, is open all year 'round. Lodging $2.00 and up. See 70 trees by their lights. World's largest Observatory open daily. Free illustrated Astronomical Lecture, Friday nights, and chance to look through telescope. Wide auto road open to all automobiles. Daily stage leaves L. A. and Pasadena. See Times and all other Information Bureaus or phone Sterling 9054?2. A. C. CHILDS, Mgr.

Los Angeles Hotels and Apartments

New Hotel Rosslyn and Annex

FIREPROOF—1100 ROOMS

Largest Popular Price Hotel in the West. Free Bus to and from Depots. HART BROS., Props. FIFTH AND MAIN STREETS.

Steamships

The 8th Mediterranean Luxury Cruise

S.S. "Rotterdam"—Holland-America Line

Feb. 7, 1929, from New York—71 days—$955 up

Around the WORLD, $861.70 and up.

Europe, Hawaii, South Seas, Australia, South America, Orient

Agents for all Steamship Lines (no charge for service)

Lehman's Steamship Agency

123 EAST 6TH ST. Est. 1823. TRinity 8171

Resorts

SNOW SNOW

AT Lake Arrowhead

3½ Hours From Los Angeles

Winter Sports await you!

Build a Snow Man. Sleigh Ride. Toboggan.

Snow Ball each other. Be a Kid again.

IT'S GREAT SPORT

Come on up!

Excellent Steam Heated Accommodations

Reservations Phone TRinity 3267

NATION FOUND SAFE FOR DRYS

Illinois Anti-Saloon League Opens Victory Meeting

Hoover Election Called Long Step for Prohibition

Jail for Liquor Buyer One of Proposed Reforms

CHICAGO, Dec. 19. (AP)—Finding America "safe for prohibition," dry leaders from many States gathered here today to rejoice with song and speech at the "victory" convention of the Illinois Anti-Saloon League—and to devise ways and means for sharpening the teeth of the prohibitory laws.

Superintendents from various sections came to exchange notes on the election of November 6, last, and what it meant to the cause of teetotalism.

URGE JAIL FOR BUYER

Standing out among the reforms advocated was jail sentences for the buyers of liquor, who, according to Dr. W. H. Nicholas, president of the Illinois league, are "equally culpable with the men who sell."

"We want to make it unpopular for the movies and newspapers to ridicule prohibition and the persons who support it, and seek to promote it," he said.

"The November election was the greatest step forward for prohibition in history," was the message brought to the convention by P. Scott McBride, general superintendent of the Anti-Saloon League of America.

"Mr. Hoover's election has presented a great opportunity and has placed a great responsibility upon the dry forces," he said. "Within the next four years the people of America will expect the Eighteenth Amendment to reach its highest success."

SMITH DEFEAT CITED

"Gov. Smith's overwhelming defeat," he said, "demonstrated that the American people want prohibition to succeed. It has been decisively proved that the American people do not intend to have the prohibition laws either repealed or nullified. It is up to those who have opposed prohibition enforcement on the theory that it did not represent the will of the people to join with the majority in giving the Eighteenth Amendment and the Volstead Act their patriotic support."

As the result of the elections, he said, there will be only five wet governors; 329 drys, as compared with 106 wets in the House, and eighty dry Senators, compared with sixteen he classed as wet. Five outstanding wet Senators in the present Congress, he said, will be absent from the next session.

LOUISVILLE PROSPERS

Col. Patrick Henry Callahan of Louisville, Ky., president of the Association of Catholics for Prohibition, said:

"The city of Louisville, to which at one time the manufacture of whisky was of just as much importance as motor cars today are in Detroit, never saw any worth-while prosperity until the liquor business was destroyed."

"And in eight years of prohibition we have made as much progress in every way as was made during the previous eighty years," he added.

HYMNS HIDE SAWING AND PAIR ESCAPE

Lifer and Convict With Short Term to Serve Flee Prison in Washington

TACOMA, Dec. 19. (AP)—Sawing their way through steel bars to the strains of hymns being sung by prisoners and guards during morning devotional exercises in the prison chapel, two prisoners, one of them serving a life sentence for murder, escaped from the McNeil Island Federal penitentiary about 6 a.m. today.

The prisoners who made the daring escape are Jesse R. Watkins, 25 years of age, a lifer, and Alvin Hodges, serving a sentence of a year for violation of the National Motor Vehicle Act.

Watkins had been at the penitentiary since October 2, 1927, when he was received after being given a life sentence in Federal Court in San Francisco for a killing.

Hodges's escape was his second since he was received at the penitentiary February 10, last. He tried to get away on March 25 but was recaptured before he was able to get off the island. He had only four months of his sentence to serve before obtaining freedom. He was received from Phoenix, Ariz.

PSYCHOLOGY SESSION SET

NEW HAVEN (Ct.) Dec. 19. (AP)—Prof. Raymond Dodge of the Yale University department of psychology announced today that the ninth international congress of psychology will be held at Yale September 1 to 7, 1929.

WOMAN KILLS SELF TO KEEP COMRADESHIP WITH BROTHER

CHICAGO, Dec. 19. (AP)—Close to her brother in life, through the fall of Imperial Russia, where he was a man of rank and wealth, and during his last years in the United States as a university professor, Miss Claudia Maximow, 58 years of age, was with him today in death.

Having trudged with Dr. Alexander Maximow and his wife across the perilous ice fields of the Gulf of Finland, when he fled from soviet mistreatment, she took her place at his side in the laboratories of the University of Chicago, where he did research work in blood and connecting tissue, on which he was a noted authority.

Dr. Maximow died of heart disease the 4th inst. Yesterday the sister was found dead in her apartment. All the gas jets were open and two notes lay on a table.

In one she declared her sanity, adulation for her brother, grief over his death, and said, "Just bury me in potter's field. Let my unhappy sister-in-law spend as little money as possible on my funeral."

The other note criticised the University of Chicago.

"The trustees even refused to give Dr. Maximow's widow the money they took from him every month for seven years," she said.

Frederick Woodward, acting president of the university, said Dr. Maximow received full professional salary and that the trustees had ordered four months' salary to be paid to the widow following his death.

EARTH CORE PIERCED BY LONG QUAKE

Temblor in Far East Goes Right Through and Comes Out on Other Side

CAMBRIDGE (Mass.) Dec. 19. (AP) An earthquake which originated in the vicinity of the Malay Peninsula sent its vibrations through the core of the earth and to the surface again today with such intensity that unusual recordings were registered on seismographs at several observatories in North America.

The Harvard observatory seismograph recorded an earthquake starting at 6:58 a.m. and lasting until 8:30 a.m., when the record was removed. A study of the record revealed that the vibrations had traveled through the earth, a rare occurrence.

L. D. Leet, chief observer at Harvard, explained that the earthquake vibrations, instead of traveling around the earth, had gone to the earth's core, through it and out to the other side of the world. Had the earthquake followed its usual course, the vibrations recorded would have been weak, he said. Instead, they were of great intensity, almost as great as though the earthquake had originated comparatively near the observatory.

Lady Mary Says It's Not Truth

BUFFALO, Dec. 19. (AP)—Lady Mary Heath returned here from Toronto by airplane today, saying that she had canceled all her engagements in the Canadian city because she had been annoyed and embarrassed by an interview in which she says she was misquoted.

The interview made Lady Mary say that she found it a relief to get into Canada where "one might get a drink without dodging," and that she was "fed up with hole-and-corner prohibition drinking."

Lady Mary said she is practically a teetotaler and has great respect for the prohibition laws of the United States.

Chained Youth Found in House

RACINE (Wis.) Dec. 19. (AP)—An 11-year-old orphan boy was found a prisoner in a dingy rear room of an old house here today, bound to a bed by a heavy logging chain fastened with two padlocks.

Raymond Stratton, who said he had been placed there after being beaten because he did not wash dishes fast enough, was released by police. The lad said he had been brought to Racine from Chicago three years ago by Mr. and Mrs. Charles Johnson.

A warrant charging "torture, cruelty and maltreatment," was issued for the Johnsons.

Andrews Plans New Expedition

BELOIT (Wis.) Dec. 19. (AP)—Another expedition to Mongolia seeking remains of the "missing link" will sail the last of March, it was announced today by Roy Chapman Andrews, the explorer who led a party of scientists there early this year.

The remains sought are those of the "Java man's" ancestors. The search will be made, he said, on a Pliocene fossil deposit estimated to be from 1,000,000 to 6,000,000 years old. It is about 700 miles from Shara Mumuran in the Kaidan Path, Andrews said.

Jury in Bribery Trial Dismissed

STOCKTON, Dec. 19. (AP) — The jury trying James Y. Coates, chairman of the San Joaquin Board of Supervisors, on a charge of accepting $600 in bribes, was dismissed in disagreement tonight after five hours and ten minutes deliberation.

YALE ALUMNI MAKE SCHOLARSHIP CHOICES

NEW HAVEN (Ct.) Dec. 19. (AP)—Yale University Alumnus Associations of Northern and Southern California today announced their selections of Yale students for scholarships. Frederick Sturdy and Frank K. Sheldon of Los Angeles; William G. Fennell of Long Beach, and William D. Behnke of Rivera, were named by the Southern California association.

UNIVERSITY REGENTS START PLEDGE SUITS

SAN FRANCISCO, Dec. 19. (AP)—Regents of University of California, acting as trustees for the San Francisco War Memorial Fund, today filed suits to collect $15,000 from Don Lee, automobile dealer here, and $3750 from the McCrerry Estate Company. The complaint asserted the money had been pledged to the memorial fund, but is unpaid.

GIRL CHASED IN AIRPLANE BY DOCTOR

Minnesotan at Capitol of Utah in Mystery Pursuit of New Yorker on Train

SALT LAKE CITY, Dec. 19. (AP)—Dr. David O. Beeker of Rochester, Minn., who flew over three States today in an effort to overtake Miss Ruth McConnell, a passenger on the San Francisco-bound Overland Limited, arrived at the Salt Lake Airport shortly after 8 o'clock tonight.

He refused to disclose the purpose of the aerial dash from Omaha, Neb., and described it as "merely a pleasure jaunt."

When questioned about reports emanating from Omaha that Miss McConnell was running away from her uncle, Kenneth B. Coulter, New York broker and treasurer of the Carolina Southern Railroad and that he had been commissioned to overtake her, he said "somebody had a pipe dream."

Francis D. Bowen, Omaha Indian, pilot, is not familiar with the unlighted airways between Salt Lake City and Reno, and refused to continue the flight tonight. Dr. Meeker announced he will take off for the west coast at dawn.

MRS. MEEKER THINKS IT'S JUST ANOTHER FAIRY TALE

ROCHESTER (N. Y.) Dec. 19. (AP) D. Olan Meeker of this city, believed to be the Dr. Meeker engaged in the pursuit of Miss Ruth McConnell, is a student at the medical school of the University of Rochester. University authorities said tonight that Meeker is a fourth-year student there, but know nothing of his present whereabouts. Friends say he has not been at the university for the past three days.

Mrs. D. Olan Meeker, at her home here tonight, added mystery to the mystery pursuit.

"Most amusing, most fantastical, most absurd; a fine fairy tale, a pretty bedtime story," was the only comment of Mrs. Meeker when the story of the pursuit was related to her.

Mrs. Meeker said that her husband had not been home since Monday and that she did not know where he is.

Chicagoan Killed in Third Effort at Assassination

CHICAGO, Dec. 19. (AP)—Two times Clyde Healy escaped assassination. Yesterday he didn't.

His body, three bullets in the head, was found beside the curb of a south-side street. For many hours he was marked on the Coroner's records as the victim of a "vampire" motorist. When a careful examination was made last night the bullet holes were found.

Healy, whose father was a well-known politician on the south side two decades ago, apparently had been "taken for a ride" in his own car, which was found several blocks away. Search was started for his chauffeur, Bart Riley.

Police said an unsuccessful attempt to kill Healy was made some time ago by the Masters gang of Des Moines to whom, police were told, Healy sold 100 barrels of water which was supposed to be moonshine. Another attempt against his life was made following the slaying of a west-side tailor, who trafficked in liquor as a side line.

Wide Activities of Narcotic Ring Hinted in Inquiry

NEW YORK, Dec. 19. (AP)—Investigation into an international narcotic ring, one of whose shipments, estimated to be worth $5,000,000, was seized last night on a Jersey City pier, has led Federal agents to believe narcotics of many times that value have been smuggled into this country by the same ring the past few months.

Edward S. Silver, assistant United States Attorney, today said he has traced shipments of forty-four additional cases, all to the fictitious Philadelphia consignee of the nine cases they seized last night. The shipments were billed either as "brushes" or "porcelain."

Although some of the cases might have been dummies, sent through to test the safety of the route, Silver said he believes some contained narcotics.

Four Injured in Ship Crash

VANCOUVER (B. C.) Dec. 19. (AP) Four persons were injured today when the prow of the Norwegian freighter Hampholm plowed into their staterooms on the Princess Adelaide and buried them under debris. The 100-odd passengers on the Canadian Pacific Adelaide were safely transferred to other boats.

The freighter struck the Princess Adelaide amidships during a heavy fog which crippled shipping in English Bay here. The Hampholm cut her way ten feet into the side of the passenger vessel, opening a gap which flooded the engine-room. The two vessels returned to port here tonight.

BORNEO SCHEME BRINGS ARREST

British Officer of War Held in San Francisco

Angeleno Also Charged With Asserted Land Fraud

Broker Declares Self Victim of $27,000 Deal

SAN FRANCISCO, Dec. 19. (Exclusive)—An assertedly extensive scheme to exploit the hardwood forests of Borneo exploded today as police lodged one man in jail and warrants for grand theft were issued for two others who are accused of defrauding a group of San Francisco capitalists of $27,000.

The man arrested is John W. Donaldson Aiken, 54 years of age, British mining engineer and an officer in the World War. His accused associates in the scheme, for whom warrants were issued, are Harry Garson, Hollywood film producer, the former manager and reputed former husband of Clara Kimball Young; and Alfred Violetta, Los Angeles promoter.

BROKER CAUSES COMPLAINTS

The warrants were issued by Judge Jacks on complaint of J. B. Carroll, Jr., local stock broker.

According to Carrol's charges, Aiken represented himself as the friend of a native sultan in a Borneo province and said he held concessions on valuable hardwood timber lands. Carroll and his associates financed Aiken to go to Borneo and develop these concessions, it is charged, at a cost of $27,000.

When Aiken reached Borneo, the complaint says, he reported the lands covered by his concessions had been forfeited to the British government for nonpayment of taxes. He then offered to get further concessions if his San Francisco backers would advance him $30,000 or $40,000 more.

They refused, and when Aiken returned to this country two weeks ago, bitter arguments ensued, finally resulting in Aiken's arrest.

AIKEN DENIES CHARGES

The specific charge against him is fraud to the amount of $1000, which Caroll said he can prove specifically, although he said Aiken had taken a total of $6000 from him.

Aiken, held at the City Prison in default of $5000 cash bail, denies the charges. He says he not only obtained concessions covering 250,000 acres of hardwood timber land for which he originally went to Borneo, but he came back with concessions covering 1,750,000 acres.

Aiken maintains the plan was legitimate in every particular, and asserts he did not receive any of the $27,000, except $250 for personal expenses. Harry Garson acted as treasurer, he declared.

The promoter, he said, was Violetta. Aiken named Carroll's associates in the financing as Leon Kutner, wealthy importer, Jack Milla of the California Cotton Mills of Oakland and John L. Ickus of San Francisco.

Ponzi Creditors to Receive Fund

BOSTON, Dec. 19. (AP)—Creditors of Charles Ponzi, who is serving a State prison term as a result of the explosion of his get-rich-quick bubble here in 1920, will receive a final dividend of approximately $80,000, Henry V. Cunningham, trustee of the Ponzi estate, announced tonight. Checks for the amount are in the mail tonight, he said.

The final dividend completes a total payment to creditors of 37 per cent, or approximately $1,500,000 in five years.

"RED" KILLEFER'S FATHER EXPIRES

SAN FRANCISCO, Dec. 19. (AP)—Word was received here today of the death in Paw Paw, Mich., of Judge William Killefer, father of Wade (Red) Killefer, president of the San Francisco Mission of the Pacific Coast League. Judge Killefer succumbed suddenly this morning.

San Francisco Hotels

SAN FRANCISCO Hospitality

is fittingly expressed in this beautiful hotel. Excellent dining room. RATES $3 to $6

TAYLOR, MacFARRELL

HOTEL CALIFORNIAN

Steamships

$13 Including Meals and Berth on YALE and HARVARD To SAN FRANCISCO

$20 ROUND TRIP 7-day return limit

Sailings to SAN FRANCISCO—Tues., Thurs., Fri. and Sun. from L. A. Harbor at 4 p. m.

$3.50 Meal Included to SAN DIEGO

$6 round trip—21-day return limit

Sailings to SAN DIEGO—Wed., Thurs., Sat. and Sun. from L. A. Harbor at 3 p. m.

Boat train leaves P. E. Depot one hour before each sailing

LASSCO LOS ANGELES STEAMSHIP CO.

730 So. Broadway — Tel. VAndike 2431

505 So. Spring St. — Tel. VAndike 2431

6733 Hollywood Blvd. — GLadstone 8505

N2-1

Steamships

ANNOUNCING SPECIAL NEW YEAR EXCURSION TO ENSENADA ON PALATIAL LINER S. S. "EMMA ALEXANDER"

Round Trip $17.50

Elaborate arrangements being made to make this the most gala trip ever conducted to Ensenada. Ship leaves Wilmington Thursday, December 29, arrives Ensenada noon. Gala New Year's party on board.

Returns to L. A. in time for New Year's Football Game.

If you want best accommodations make reservations now. First come first served. Fare includes berth and meals for entire trip.

The Ship Is Your Hotel

Pacific Steamship Co.

615 S. Spring

8th Annual Winter Mediterranean Cruise

RAYMOND WHITCOMB Inc. has chartered the Canard Cruising liner "Samaria"; membership limited to 350 passengers, First Class, for complete Mediterranean Cruise, leaving New York, January 22, 1929, visiting Spain (including the Alhambra), Africa, Egypt, Holy Land, Turkey, Greece, Dalmatian Coast, Italy, the Riviera, France, England. Steamer going to Europe with First Class rail transportation provided on Canard Line steamer, 1929. All shore excursions personally conducted by our own experienced Escorts.

Literature and deck plans, showing room selected, sent on request. We sell Bankers checks at regular rate.

We also offer a complete cruise around Africa, from New York, January 12, by S.S. "Carinthia"

Raymond & Whitcomb Co.

Established 1879

423 West Fifth Street

HOLLAND-AMERICA LINE

TRAVEL BY A FAMOUS SERVICE To ENGLAND—FRANCE HOLLAND GERMANY AND ALL PARTS OF EUROPE VIA Plymouth, Boulogne (Paris) Rotterdam

New Amsterdam, Dec. 29, Feb. 2

Ryndam (Cabin Steamer) Jan. 19, Feb. 23

Direct Frozen Meat Service from Pacific Coast Ports to Europe

1929 LUXURY CRUISES

West Indies, Jan. 26, Feb. 12, Feb. 16, Mar. 7

Mediterranean Feb.

Apply for illustrated folder to 120 Market St., San Francisco or Local Agents

LOWEST THROUGH FARES TO THE ORIENT AND AROUND THE WORLD Via N.Y.K. line

VAndike 9187

605 Grand Ave., Los Angeles

MEDITERRANEAN Cruise $600 up

ss "Transylvania" sailing Jan. 30

Clark's 25th cruise, 66 days, including Madeira, Canary Islands, Casablanca, Rabat, Capital of Morocco, Spain, Algiers, Malta, Athens, Constantinople, 15 days Palestine and Egypt, Italy, Riviera, Cherbourg, (Paris). Includes hotels, guides, motors, etc.

Norway-Mediterranean, June 29, 1929, $600 up

Ferguson Travel Service, Gen'l Agents, 600 S. Spring St., Los Angeles, TR. 9781. F. C. Clark, Times Bldg., New York.

Hollywood Hotels

The Car You Want on easy terms! TIMES WANT ADS

HAWAII Make Your Reservations

For that delightful trip direct from Los Angeles to Hawaii over the Southern Route on most popular ship on the Pacific—

S. S. CALAWAII Sailing from Los Angeles Saturday Noon, Dec. 29

ALL-INCLUSIVE TOURS—3 to 5 weeks' sailing visit to Kilauea volcano from $281. One way trip—according to ship

Early Sailings

S. S. CALAWAII
S. S. CITY OF HONOLULU
S. S. DIAMOND HEAD
S. S. CITY OF HONOLULU

For full information, see

LASSCO LOS ANGELES STEAMSHIP CO.

730 So. Broadway Tel. VAndike 2431

505 So. Spring St. Tel. VAndike 2431

6733 Hollywood Blvd. GLadstone 8505

22 PORTS IN 14 COUNTRIES ROUND THE WORLD PRESIDENT LINER SAILS EVERY WEEK FROM LOS ANGELES HARBOR DOLLAR LINE

NEW ZEALAND AUSTRALIA

Union Line of New Zealand

VIA TAHITI and RAROTONGA

"TAHITI" (11,000 tons) sailing from San Francisco for Tahiti, Rarotonga, Auckland, Sydney, Melbourne, Wellington, Suva, Fiji, Honolulu, San Francisco. Calls at Pago Pago, Samoa, on return trip. Canadian-Australasian Line

Write for booklet

Head Office

VIA PANAMA CANAL

"MARAMA" (11,000 tons) sailing from San Francisco for Panama Canal, Cristobal, Kingston, Havana, New York. Calls at Port Limon, Costa Rica, on return trip.

Write for booklet

Head Office

SHE USES PREROGATIVE AND SHIFTS MIND, ALSO MATE-TO-BE

LONDON, Dec. 19. (AP)—A London bride today exercised her woman's prerogative and changed her mind—and her bridegroom—at the last moment, thus giving the society editors an opportunity to place their story under glaring headlines in the afternoon papers.

She is Miss Julia Sargood, a petite New Zealander, and, according to a recently published announcement, was to have been lead to the altar of the famous Savoy chapel by Capt. Edward Lewis Vallepope of the Royal Artillery. She appeared today with a tall young army officer. But he was not the man it had been announced she would marry. He was Lieut. Jan Lawrence Henderson Mac Killop of the Royal Engineers.

When the bride was asked now this had come about, she laughed charmingly as she replied: "For heaven's sake, get the names right. The other one is off. I'm not marrying Capt. Pope."

Further explanation was not forthcoming.

The statement of the Afghan legation that Kabul now is quiet may be due to this temporary cessation of fighting.

The British government has no late news. The Foreign Minister explained to the House of Commons today that the Indian government, fearing trouble, has been preparing to bring out British Nationals should it become necessary. That such necessity has not yet arisen is confirmed by an air reconnaissance from India and by official advices that the British Minister has received assurance from the rebels that they have no hostile intentions toward foreigners.

The British plane, which flew from the Indian frontier over the legation in Kabul, saw letters traced on the ground spelling, "We are all well. Do not attempt to land."

The British Air Ministry reports that another airplane with two occupants landed safely at Kabul and that it was not shot down as first reported.

The main disorder has been in the eastern district of Jelalabad, where the tribes revolted against taxes and laws requiring the Shinwari and Kahugyani tribes to carry identification papers, according to a statement issued by the Afghan Legation here tonight. It is denied that this revolt has any connection with the westernization program of King Amanullah and it is stated that it has been suppressed.

ARIZONA CHARACTER DIES ALONE IN CABIN

CLIFTON (Ariz.) Dec. 19. (AP)—William Piersick, known locally as "Uncle Billy," who disappeared from his living quarters here last Saturday, was found dead late last night in an empty house belonging to him.

STATEMENT DUE ON REPARATIONS

Functions of Experts to be Explained by Allies

United States Will be Invited to Send Delegates

German Note About Fixing Sum to Go Unanswered

BERLIN, Dec. 19. (AP)—It was semiofficially stated today that Germany does not expect a reply to her note of October 30 regarding the appointment of an expert commission for the fixation of final reparations.

Negotiations over the technical preparations for the experts' conference are regarded as closed, and instead of a formal reply to Germany a communique will be issued to the press in Paris tomorrow explaining the points mutually agreed upon and outlining the functions of the experts.

It is understood that the United States will be invited to send experts by the British Ambassador at Washington, speaking not as the representative of Great Britain but of the six powers involved. Germany and Japan will appoint their own experts, while Great Britain, France, Italy and Belgium may decide to have the reparations committee do so.

TOOTHACHE CAUSES MAN TO KILL HIMSELF

FORT CHESTER (Pa.) Dec. 19. (AP)—A toothache is believed to have driven Max Stempian of Greenwich, Ct., to commit suicide. He visited a dentist's office here for treatment early last evening and finding the dentist out, leaped from a window in the office and disappeared. Early this morning his body was found hanging by a belt from a rafter in a coal yard. He leaves a widow and seven children.

SWAIN COURTS WAY INTO JAIL

Romantic Box Maker to Pass Ninety Days Wondering Why She Said, "No"

OAKLAND, Dec. 19. (AP)—A romantic box maker from Lodi could not take "no" for an answer and was sent to jail today for ninety days.

William Wendschlag got into trouble once before when he insisted that Miss Rose Pollock marry him after a courtship by mail. The woman said, "No," and the swain's insistence won him a ninety-day suspended sentence.

Today the police judge was told that Wendschlag had called Miss Pollock on the telephone ten times within three hours and had come to her home with a parson in a futile effort to obtain her hand in marriage.

The judge made the jail sentence effective immediately.

JEALOUSY QUARREL RESULTS FATALLY

SYRACUSE (Kan.) Dec. 19. (AP)—Walter Plunkett, 21 years of age, son of Henry Plunkett, farmer residing northwest of here, was shot and killed yesterday after a quarrel with a farmhand over a woman. "Shorty" Mack, 34, surrendered to Sheriff Henderson of Hamilton and admitted the shooting. He is held in jail awaiting preliminary hearing. The shooting took place near the Plunkett farmhouse as Walter Plunkett, Mack and two other farmhands were on their way to the fields.

ARMS CUT PLAN TO BE RENEWED

League of Nations Will Act Early in Spring

Step Awaits Inauguration of Hoover

Naval as Well as Military Cut Proposed

PARIS, Dec. 19. (AP)—Efforts toward a reduction of world armaments, including naval forces, will be vigorously renewed by the League of Nations immediately after the inauguration of Herbert Hoover, provided the United States approves provisional plans which were formulated today. The plans were formulated at a meeting between Dr. J. Loudon, Minister of the Netherlands to France, who is president of the preparatory commission of the League, and Eric Colban, director of the League's disarmament section.

It was decided to convoke a committee of experts at Geneva on March 11 to discuss control of the manufacture of armaments. A tentative agreement was concluded to summon the preparatory disarmament commission after Easter during the first fortnight in April. The date of this meeting will be announced when the American government approves.

Since the opinion exists in some circles that the commission should not risk a fiasco similar to the last session and that the League should wait for the removal of some naval difficulties, it is conceivable that a further postponement may be decided upon.

Some observers hope that the delegates of the naval powers can reach an agreement concerning the types of cruisers and submarines to be limited during private conversations in the course of the general negotiations at Geneva.

Extra Xmas Special

Smoking Jackets and Lounging Robes

Made of Tussa Rayon brocade in a wide array of new smart colors combined with matching Sunray satin on collar, cuffs, pockets and full facing.

Regular $12.50 Values

Extra Special at $7.50

Merchandise Orders

Mail Orders Filled

313 West 5th St.

108 West 3rd St., 307 So. Main St.

Blistered Feet

Only one or two applications of Resinol will usually bring relief.

Resinol

THE PRUDENTIAL

COURTESY TO BROKERS

PILES AND FISTULA

Permanently removed without surgical operation or detainment from business or pleasure. The relief is permanently guaranteed or no cost to you. Also all other Rectal Diseases treated by our combined office treatment.

Send for Free Booklet

Pacific Coast Proctological Clinic

Match this - if you can - for a thrill on Christmas Eve!

Such a Christmas has few equals. Such a Christmas comes but twice in a woman's life. First, as a bride, when that first modest budget is proudly stretched to include a modest piano. Then comes that glorious day - when the family budget is a bit more pretentious - and the first piano is exchanged for a truly distinguished instrument that will glorify her home for the balance of her days. Christmas time is piano-time the world around. Why not make it this year. And it is so easy to own even a fine piano - even a Weber - companion of the masters - and one of the three great international instruments.

$100 *this Christmas—and the balance in two years or more will deliver*

The *Five Foot* Weber - $1160

This model is the newest creation of the Æolian laboratories, designed for the restricted space of the modern home. For the first time in the history of music a piano name of the first magnitude appears on an instrument of petite proportions - the goal of fine piano makers for the past ten years. The modern hostess wants floor space for entertaining - for dancing - for bridge tables, etc. She must have her piano, but her ideal is one that is not too large. Unfortunately, the great piano names were not to be had in the smallest sizes - until the advent of the Five Foot Weber only two months ago.

Bring her to our store! Let her see it - hear it - just once! It will sing its way into her heart.

Æolian Christmas Instruments

At this store you will find dozens of pianos to match her fondest dreams of a truly sumptuous possession. Most of them are made by the Æolian Company, whose instruments enter more homes in more corners of the globe than all the rest.

There is a Steinway DUO-ART ($4075) - $350 *down*
There is a Weber DUO-ART ($2885) - $250 *down*
There are palatial period models from the Æolian Custom Built Department up to $6500
There is a Steck DUO-ART ($1750) - $150 *down*
There is a Stroud DUO-ART ($1395) - $100 *down*
There is a Steck Louis XVI ($960) - $80 *down*
There is a Steck Petite Grand ($860) - $70 *down*

A liberal allowance is always made for your present piano.

BIRKEL MUSIC CO.

446-448 SO. BROADWAY

WESTLAKE BRANCH 2402 WEST SEVENTH

...sational Gift ...e Century!

...THE ...E-BEAR ...CTRIC ...WASHER ...RILIZER ... DRYER

...u. It will be formally ...o Los Angeles after ...ut an advance show- ... especially arranged ...ers.

...proved machine— ...actical—built to last ...lt will wash, rinse, ... dry dishes, glass- ...ware, pots and pans ... itself in the process ...ll do the whole job ...can be done by hand!

... Place your order ...istmas delivery.

...night, Incorporated ...W. 7th Street ...rs for Los Angeles ...thern California ...Washington 7005

...ur Hdwe. Co ...TORES

Store No. 3—857 S. Vermont Ave. Phones DRexel 7270 & 9134
Store No. 4—210 S. Western Ave. Phone DUnkirk 4800
...Hollywood Blvd. ...Gladstone 6171

...Stunson Co. ... Vermont Ave. ...ne DU. 5614

... Plumbing Co. ...ast Broadway Phone Glendale 2778

...bing & Supply Co. ...2 Davis St. Telephone 168

...Washes Dishes With Care

MEXICAN ALIEN ENTRY LESSENS

Immigration Commissioner Confers With Congress

Workers Show Increased Tendency to Remain

Prospects for Box Measure Appear Unfavorable

WASHINGTON, Dec. 19. (Exclusive)—The number of Mexicans crossing the border into the United States by illegal methods is decreasing, but no accurate check is possible under present personnel of the patrol force and present appropriations and any estimate placed on the number of Mexicans returning to their own country each year is "pure speculation."

This summarizes the testimony of William E. Hull, Commissioner of Immigration, and George J. Harris, an assistant, in testimony before the House Appropriations Committee, made public today with the reporting of the Labor Department appropriation bill.

Harris, who carried the burden of the report on border conditions, told the committee, however, that an increased tendency on the part of Mexicans to remain in this country, had been noted. He said this was due to a fear on their part that restriction would be slapped on by the United States.

MEXICAN FEARS

"The Mexicans," said Harris, "are afraid of more restrictive legislation. Formerly they went back home with the thought that it was a very easy matter to return, but now they have the thought always in mind that if they leave this country they may not be able to get back. Consequently they are staying in large numbers." He said a six months' check, as accurate as could be made, showed a 50 per cent return.

While not asked to give a direct opinion about the Box and Harris bills which would place Mexico in the European quota act, Harris said that to take Mexicans away from this country during the cropping season in the Southwest "might cause very serious losses to the farmers."

FIGURES GUESSWORK

The entire questioning was wound up with discussion of various immigration regulations which have to be observed on the border, the payment of head taxes and other routine details which keep United States inspectors so busy watching the influx of Mexicans they have no time to check on those crossing the border the other way. Hull and Harris stated repeatedly that this is the case and that any figures bearing on the to-and-fro flow of Mexican immigration are necessarily based on guesses.

As the result of their testimony the Labor Department measure as reported from the committee carries an increase of approximately $110,000 for border work, most of which will go by administrative direction to the Mexican boundary stations. Both officials stated there is no particular problem of illegal entry on the Canadian line.

BOTH SIDES SATISFIED

The committee testimony centered fresh attention on the fight in Congress over shutting out Mexican immigration, with both sides declaring it helped their view of the case. The Senate Immigration Committee, headed by Senator Johnson of California, last Thursday reported out a bill by Senator Harris, Democrat, of Georgia, applying the European quota act to Mexico, and it is possible the senate may consider the legislation before the end of the present session. However, the main struggle is in the House Immigration Committee, where for several years advocates of Mexican restriction have been attempting to get favorable action on a twin measure, sponsored by Representative Box, Democrat, of Texas.

After trying to get speedy and, in fact, semisecret action by the committee just prior to the reconvening of Congress, friends of the Box bill relaxed their efforts and apparently have given up hope that the legislation may be reported out in time for House action this session. Interests in Southern California and other sections of the Southwest, dependent on Mexicans for menial labor natives will not perform, have demanded further hearings before any action is taken.

LAW OF GLADES SUPREME

Seminole Indian Chief Charged as Slayer of Squaw Does Penance in Tribal Manner

ST. PETERSBURG (Fla.) Dec. 19. (AP)—Bending over a kettle in which was brewing a propitiatory decoction of roots and herbs, and appealing to the Great Spirit for comfort and guidance in his trouble, Josie Billie, Seminole medicine man, charged with slaying a squaw of his tribe Sunday, began the last of a four-day ceremonial penance today, as enjoined by the custom of the Seminoles.

Still clad in the torn and bloody garments which gave evidence of the battle he fought with three jealous Seminoles, who attacked him Saturday night, Josie Billie said, "No can change clothes, no can eat, no can tell about fight for four suns."

SUFFER VICARIOUSLY

Every member of the Blind Pass community performed ritual purgation yesterday—each taking a strong draught of herbs as a symbol that all Josie Billie's clanspeople suffer vicariously for the misdoings of any member.

Soon after Christmas Josie Billie will journey into the far Everglades to appear before Ingram Billie, great chief of all the Seminoles. He will be accompanied by W. Stanley Hanson of Fort Myers, who is leader and padrone of all the Seminoles.

WAIT FOR DANCE

Then he must wait for the time of the green-corn dance in June, when all notable infractions of Seminole discipline and custom, and all serious misdeeds are judged, sentence passed and execution carried out. In the case of Josie Billie, it may mean death.

The squaw that Josie Billie is charged with stabbing was taken to a Miami hospital by the Indian.

Seminole law will be allowed to take its course by the white authorities, both State and Federal.

FERRY MERGER DEAL RATIFIED

Combine of Bay City Vehicle Carriers Approved

Four Companies Will Unite to Improve Service

Boats to be Shifted According to Need of Seasons

SAN FRANCISCO, Dec. 19. (Exclusive)—Formal ratification of the anticipated merger of all vehicular ferries operating on San Francisco Bay was attained at a meeting of the four interested companies in New York today and made public in a joint statement here. The deal has been pending for several months. Although the announcement provides little of detail and gives none of the financing arrangements involved, it serves to authenticate previously published reports.

The companies in the move are the Southern Pacific, Northwestern Pacific, Golden Gate Ferry Company and the Monticello Steamship Company. Merging arrangements were agreed upon by Paul Shoup, president - elect of the Southern Pacific, acting for that company and the Northwestern Pacific, complete control of which recently was acquired from the Santa Fe, and S. P. Eastman, representing the Golden Gate and Monticello companies. Confirmation followed immediately by E. H. Maggard, president of the Northwestern Pacific for that line individually, and by A. O. Stewart, president of Golden Gate Ferry Company.

FOR BETTER SERVICE

Co-ordination will be accomplished, the announcement said, through the formation of a new company, the name of which was not given. The new organization will have a board of nine directors. It is assumed actual union of the essential securities will be undertaken at once.

The merger involves only those ferries operating in the vehicular service, although some of them combine the carrying of foot passengers as a convenience. It does not involve the exclusively passenger-carrying lines. The vehicular business on the bay is admittedly the highest source of revenue, and the fundamental factor behind the union is announced as better service through the allocation of boats when and where needed.

BOATS TO BE SHIFTED

"This will result in improved service to the public by eliminating duplication and losses," the announcement reads. "The union of the auto fleets will enable the fullest use of all the ferries so that peak seasons and holiday traffic may be fully cared for, transferring idle boats to the routes of greatest traffic.

"Thus the maximum requirements for Marin county service (now fed by the Northwestern Pacific and the Golden Gate) in the summer months may be supplemented by boats from the Berkeley service (now fed by the Golden Gate,) where summer traffic is at a minimum on account of university vacation.

"On the other hand, the Berkeley and Oakland service, when their requirements are the greatest in the fall, during the college football season, may be aided by the transfer of boats from the Sausalito (Marin county) service, which is less active at that time."

Hungary Clamps on Censor Lid

VIENNA, Dec. 19. (AP)—Dispatches from Budapest today reported the adoption by the Hungarian Parliament of a bill by which the Premier and Speaker of the House are empowered to forbid publication in the newspapers of any matter relating to speeches in Parliament which has not previously been admitted officially to the parliamentary records.

Speeches in Parliament which in the judgment of the two officials are prejudicial to the best interests of the country or derogatory to the reputation of the government can be excluded from publication.

Georgia Slayer Put to Death

MILLEDGEVILLE (Ga.) Dec. 19. (AP)—R. H. Sheppard was put to death in the electric chair at the State prison here today for the murder of Homer Fowler of Atlanta. He went calmly to the chair.

DOLE FLYER MUSEUM TO BE CREATED

Association Organized to Commemorate Seven Lost in Hawaiian Air Derby

SACRAMENTO, Dec. 19. (AP)—A museum of art and aeronautics is to be established in Oakland commemorating the bravery of six men and one woman who lost their lives as participants of the Dole air derby to the Hawaiian Islands in August, 1927, it is stated in articles of incorporation filed with Secretary of State Jordan by the Dole Flight Memorial Association today.

Death Summons Noted Composer

SARANAC LAKE (N. Y.) Dec. 19. (AP)—Sylvio Hein, 49 years of age, noted composer, died of tuberculosis here today.

Hein was the first secretary of the American Society of Composers, Authors and Publishers. Among his better-known works are the musical comedies "Yankee Girl," "The Matinee Idol," "Nancy Brown," "When Dreams Come True," "All Dressed Up and No Place to Go," and "Molly Moonshine."

Chain Store Man Takes New Bride

MEMPHIS (Tenn.) Dec. 19. (AP)—The Commercial Appeal tomorrow will say Clarence Saunders, chain-store operator, and the former Miss Patricia Houston of Tunica, Miss., were married in Chicago late today.

The marriage was Saunders's second. His first wife, Mrs. Carolyn W. Saunders, was granted a divorce here November 5, last, on grounds of cruel and inhuman treatment. They had three children.

Saunders is 47 years of age, and Mrs. Saunders is 29.

Twenty Customs Agents Indicted

DETROIT, Dec. 19. (AP)—Indictments charging twenty former customs border patrol inspectors with accepting bribes from bootleggers were returned by the Federal grand jury today.

All the men were arrested recently on warrants. Fourteen now are out on bond.

The indictments are the result of an investigation of charges of corruption in the customs border patrol here.

WESTINGHOUSE SERVES EVERYWHERE

These elevators are as modern as this year's motor cars

Elevators — like automobiles — have been constantly improved to meet the demand of modern life for more speed, more comfort, more safety. Electrical engineering is responsible for this improvement.

It took electrical engineers to develop elevators that would maintain a constant speed in spite of load variations. Electrical engineers are responsible for working out improvements in elevator control which bring the car to a smooth stop at the floor level *automatically*.

Westinghouse engineers have contributed much in this improvement. They developed the "variable voltage" system that makes possible present high speed service. Out of this development came "automatic inductor landing"—whereby cars stop smoothly and automatically at floor levels.

Westinghouse products for the building industry:

Carbon Circuit Breakers, Elevators, Fans, Fuses, Insulating Materials, Lamps, Lighting Fixtures, Motors and Control, Panelboards, Ranges, Safety Switches, Solar Glow Heaters, Stokers, Switchboards, Turbines, Water Heaters, Watthour Meters

Complete information on any of the above equipment will be sent on request.

WESTINGHOUSE ELECTRIC & MFG. COMPANY, Westinghouse Electric Building, 420 S. San Pedro Street, Los Angeles, California

Westinghouse

The Sign of a Westinghouse Dealer

Westinghouse Electrification — Wiring

CORRECT PICTURE FRAMING
JOE KORBER
624 W. 8th Street
MEtropolitan 8197

You'll Enjoy APLETS
"The Confection of the Fairies"
A different delicious apple and walnut confection

THE MAY CO

for the Man behind Santa Claus

Wrist Watches $9.95
A pleasing gift for his Christmas. Jeweled movement. (1st fl.)

Sweater Sets $15
Colorful, distinctive gifts. Wool pullovers with golf hose to match. (1st fl.)

French Shirts $6.50
Exclusively fashioned of madras. Plain colors or stripes. (1st fl.)

Lounging Robes
Luxurious Rayon robes; Skinner Satin lined. Three pockets. $10 (2nd fl.)

Give a New Hat
Send a Gift Hat Certificate. For any amount from $5 to $16.50. Caps, $2 to $5. (1st fl.)

Elgin Watches
Also Walthams. $27.50
Gold-filled cases. 15 jewel movement. Luminous dial. (1st fl.)

Suede Jackets
Knit collar, cuffs and bottom. Warm and durable. In three colors. $11.95 (2nd fl.)

Brush Sets
For his Christmas. Two-brush military sets. Splendid gifts. $5.00 (1st fl.)

Beverage Sets
And smoking stand, combined. 30-in. high. Wooden keg; six glasses. $8.50 (4th fl.)

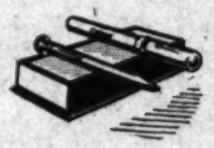

Gift Pen Sets
Fountain pen and pencil sets. 14-k. gold pen points. $3.49 (1st fl.)

Pongee Shirts
Shirts of lustrous pongee—tailored to perfection. $5.00 (1st fl.)

New Tie Racks
Imported. In red, maroon and pigskin colors. $2.00 (1st fl.)

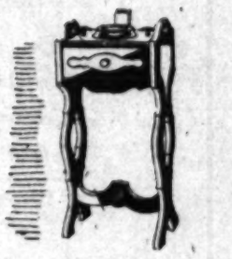

Smokers
Red, green or mahogany finishes. Drawer and accessories. Regular $9. $5.95

Imported Hose $1.50
From Germany and France. Lisle or wool hose. Novelty effects. (1st fl.)

New Poker Sets
Poker chip rack, 100 chips and one deck of cards. $2.10 (2nd fl.)

Christmas Ties
Of silks from five foreign countries and America. $1.65 (1st fl.)

Give Him Socks
Plain colored silks and novelty patterns. $1.00 (1st fl.)

'Kerchiefs, 3 for
White or white with colored borders. Initialed. Boxed. $1.00 (1st fl.)

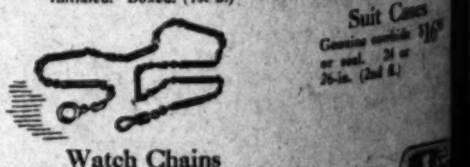

Watch Chains
Certain to please! Waldemar chains, Gold filled; fancy links. $3.50 (1st fl.)

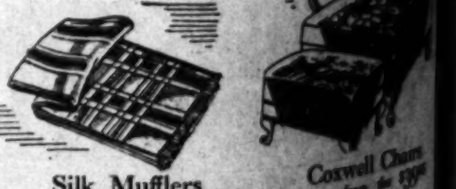

Silk Mufflers
Imported brocaded squares in exclusive patterns. Fringed. $7.50 (1st fl.)

Austrian Ties $3.50
Gifts that are sure of cheerish. Of luxurious squares. (1st fl.)

Wool Auto Robes $6.95
Imported from Scotland. Handsome plaid patterns. 50x70-in. (2nd fl.)

Blanket Robes $5.00
Colorful plaid designs. Sure to please any man. (2nd fl.)

Kit Bags $15.95
Gift-ready . . . will travel anywhere, but stubbornly stays home. (2nd fl.)

Golf Outfits
Ideal for golf beginners! Canvas bag and four clubs. (2nd fl.)

New Golf Hose
Imported! Cushion sole, more hose in fancy diamond pattern. (1st fl.)

Suit Cases
Genuine cowhide $10.95 or real. 24 or 26-in. (2nd fl.)

Coxwell Chairs
Gifts from the heart to the home . . . in the Tudor style spirit. (3rd fl.)

HE DOES want something! He may strenuously deny it . . . but he'd be mightily disappointed if he failed to find his name on Holiday-wrapped gifts Christmas morning. And he wants SENSIBLE things! The May Company has selected practical gifts to please a man. And has presented them in this Thursday news.—You CAN'T go wrong! And, remember please . . . only four shopping days till Christmas!

Barnes Leads Catalina Open Qualifiers

SPORTS
Los Angeles Times

THURSDAY MORNING, DECEMBER 20, 1928. C

ARS AND JACKETS HEAD FOR PASADENA TODAY

Officials for New Year Day Tilt Selected

PASADENA, Dec. 19. (AP)—Officials for the East-West football classic at the Rose football classic at the Rose Bowl here New Year's Day between the University of California and Georgia Tech were announced today as follows:

Referee, Frank Birch ,Earlham;) umpire, Herb Dana (Nebraska;) field judge, Bill Streit (Alabama Poly;) head linesman, Tom Fitzpatrick (Utah.)

LEWIS RETAINS TITLE IN SCRAP

Champ Defeats Malcewicz on Mat at Olympic

BY PAUL LOWRY

Ed (Strangler) Lewis, the heavyweight mat king, made it the end of a perfect year by defeating Joe Malcewicz, the bare-footed expert, in two out of three falls at the Olympic last night.

It was a tempestuous match which saw Lewis win the deciding fall by using Malcewicz's favorite weapon — the body slam — to accomplish his end.

The first fall went to Lewis in 41m. 21s., with a series of headlocks. Malcewicz took the

(Continued on Page 11, Column 2)

HE BELIEVES THE "ALL WORK AND NO PLAY" ADAGE

So Nibs Price, who coaches California's Golden Bears, spends his leisure moments on the golf links—and he's the best player among the coaches on the Pacific Coast. In fact there are few amateurs who can beat him. He is a consistent 75 shooter. Nibs leads his pig-skinners into town tomorrow morning, and the golf clubs will be part of the picture. In the morning he will play a round with the scribes on the Pasadena municipal links, and in the afternoon he will put his football stalwarts through their first practice on Southern California soil in preparation for the New Year's Day game with Georgia Tech.

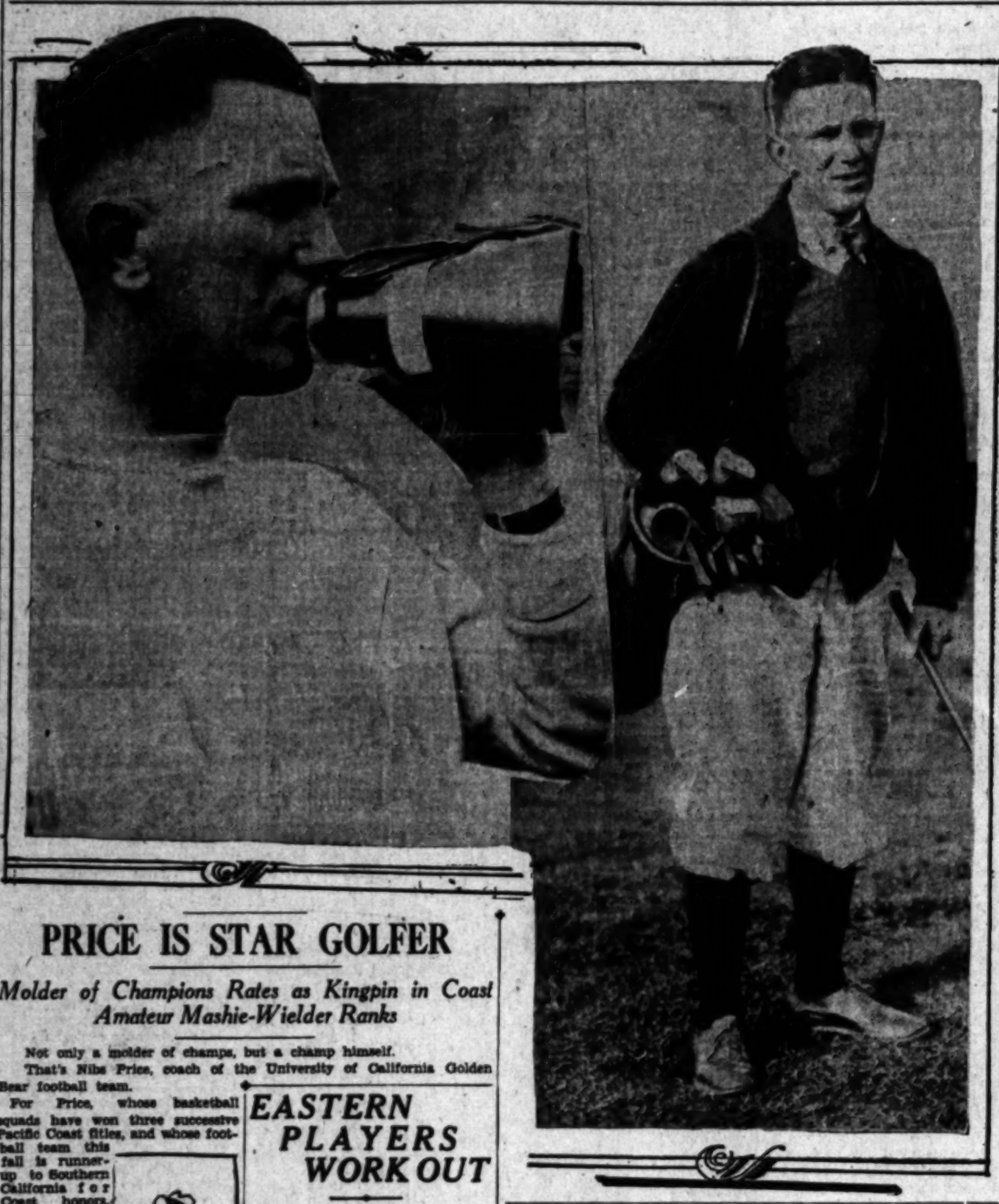

GEORGIA TECH WARRIORS IN SPLENDID CONDITION

Price's Squad Plans Light Practice

BERKELEY, Dec. 19. (AP)—California's Bears finished their drive for academic touchdowns today and with final exams for the quarter over set about the business of preparing for the gridiron tilt with Georgia Tech New Year's Day at Pasadena.

The California squad abandoned football tactics for book study after the Stanford game, November 24, and has been hard at it since.

Coach "Nibs" Price, however, is not worried as to the condition of his charges. He said today it would take but little time to whip them back into the same shape that carried them through the Coast Conference season undefeated.

The squad of forty-seven will turn out tomorrow for a light practice and will take a night train for Pasadena. From then until game time steady practice will be held in the Rose Bowl.

Clarence "Brick" Mitchell, freshman coach, scouted Georgia Tech against Georgia and returned with the news that the Tech team's line will compare with any in the country. He also gave Price considerable information of the southern eleven's defense against passes. Those close to the California coach expect him to switch his tactics from defense to offense via the aerial route. Last year in the post-season game with Pennsylvania, Price did this and the Bears walloped the easterners handily.

Thirty-one on Long Jaunt to Coast

ATLANTA (Ga.) Dec. 19. (Exclusive)—Tomorrow the Golden Tornado turns westward to cut a path through the nation to the famous Rose Bowl of Pasadena, where it will bow to victory or defeat on New Year's Day against the Golden Bears of the University of California.

Coach Alexander will lead a squad of thirty-one men westward with him and with him will go the hopes of all the Southland. A victory for Tech will mean an undisputed national championship and defeat will mean—but there is no thinking of that.

The players, coaches, managers and newspaper men will occupy two special cars that will catch the "Sunset Limited" at New Orleans and with hardly a stop from that time on will arrive in Pasadena Sunday night. From then until the time of the game the squad will be put through a course of intensive training under the climatic conditions of California.

In the special cars will be President M. L. Brittain of Georgia Tech, Dean W. V. Skiles, Coach Alexander and his mother, Prof. A. H. Armstrong, Dr. D. M. Smith, Dr. Riley, Dr. Crenshaw, Coach NHal Barron, Coach Bill Fincher, Student Managers Buster Harris and Johnny Leach, Ed Danforth of the Georgian,

(Continued on Page 11, Column 1)

LAYTON DEFEATS HOPPE TO CLAIM WORLD'S CUE CROWN

CHICAGO, Dec. 19. (Exclusive)—Johnny Layton, the carpenter three cushion national champion, tonight annexed the first world's three-cushion title as the pocket billiard division of the combined tournament ended in a series of protests. Playing one of the most brilliant games of his billiard career, Layton turned back the threat of Willie Hoppe, 50 to 23, in twenty-five innings.

In trouncing Hoppe Layton had only six openings and on one of these he played a safety. He had a high run of 9 in the eighth inning, and in the second clicked off seven billiards before missing a difficult lie.

While the title-holder was crushing Hoppe the tournament committee was deciding the fate of the pocket tournament that culminated

(Continued on Page 11, Column 3)

PRICE IS STAR GOLFER

Molder of Champions Rates as Kingpin in Coast Amateur Mashie-Wielder Ranks

Not only a molder of champs, but a champ himself.

That's Nibs Price, coach of the University of California Golden Bear football team.

For Price, whose basketball squads have won three successive Pacific Coast titles, and whose football team this fall is runner-up to Southern California for Coast honors, has quite a reputation himself as a golfer.

Nibs can drive and putt with the best of them, proving it recently when he met Walter Hagen and came out at the end of eighteen holes with as good a card as the master. The California coach paired with Al Sais, pro at the Berkeley Country Club, to split a match with Hagen and Johnny Farrell before a gallery of 1000 spectators. Hagen and Price made the course in 77.

Price is a steady, quiet sort of a golfer, knocking the little white balls around with an unassuming, unobtrusive manner that produces results.

For the last two years he has held the championship of the Berkeley Country Club. This year he did not enter the tournament,

(Continued on Page 10, Column 2)

EASTERN PLAYERS WORK OUT

Kezar Stadium Scene of Action; West's Gridders Begin Reporting

SAN FRANCISCO, Dec. 19. (AP)—While members of the western team were arriving today, the eastern squad got down to business with a snappy workout in Kezar Stadium where East will meet West in the annual charity football game, December 29.

The easterners, all in good condition despite their trip across the country, passed and booted the ball around for an hour.

It was a public workout and no

(Continued on Page 10, Column 4)

BEARS BOAST WEIGHTY EDGE OVER GEORGIANS

BY BRAVEN DYER

Weight isn't everything in this football business, but it means a lot and those Golden Bears from California are going to have it all in their favor when they tackle Georgia Tech at the Rose Bowl on New Year's Day. The Bears have an edge on the line and in the backfield, according to the official weights released by each institution of learning.

Of course, that old saying about figures not lying doesn't apply to football weights for it is a well-known fact that coaches generally lop off at least five pounds per man when giving the poundage of their athletes. However, when both mentors do it the average remains the same, so there's no hoodwinking of the public.

California's line is one of the largest in captivity, with two players hitting the 200 mark or better and two more hovering right around that figure. It is not generally known that Steve Bancroft, hefty tackle, weighs 222 pounds, which boosts California's average tremendously. Bancroft is down on the programs at 198 pounds, but his father dropped into The Times office recently and gave out the word that his illustrious son, one of the best tackles on the Coast, really checks in at the other figure.

The California line averages 184 pounds, the weights being distributed as follows: Avery, 195, and Capt. Phillips, 190, ends; Bancroft, 222, and Fitz, 198, tackles; Schwars, 200, and Gill, 182, guards, and Capt.-elect Riegels, 176.

The Bear backs average 176 pounds and are listed as follows: Elsan, 167, quarterback; Lom, 175, and Barr, 172, halfbacks, and Schmidt, 192, fullback.

That gives a team average of 188 pounds, which is a pretty hefty ag-

(Continued on Page 10, Column 3)

SCHAEFER TAKES LEAD OVER COCHRAN IN BILLIARD SETTO

NEW YORK, Dec. 19. (AP)—Jake Schaefer took the lead over Welker Cochran for the first time at the half-way mark in their special 4800-point 18.2 balkline billiards match tonight. With four runs of over 100 points, the highest 196, Schaefer added 636 points to his total in the sixth block tonight, giving him 2400 points against 2368 for Cochran.

Cochran started by adding thirty-one points to his unfinished run of eighty-one in the afternoon and added several good runs, but he could not cope with Schaefer's brilliant shooting. He scored 368 points

(Continued on Page 11, Column 1)

LOUGHRAN MAY SHOW HERE

CHICAGO, Dec. 19. (Exclusive)—The heavyweight championship aspirations of Tommy Loughran, Philadelphia, have surged to a new height as the result of his victory over "Big Boy" Peterson, New Orleans heavyweight, Monday night.

Matches at Boston, Indianapolis, Minneapolis, Los Angeles and San Francisco may be arranged to give Loughran a busy winter, his manager, Joe Smith, said.

C.I.F. HEADS EXPECTED NOT TO RULE AGAINST PREP GAME

The California Interscholastic Federation is slated to meet in Los Angeles today, but those close to the organization doubt very much if the body will take any action in regard to the intersectional football game to be played at the Coliseum one week from Saturday. The contest features Fort Worth High of Texas against the Southern California prep All-Stars, and is being staged under the auspices of the Los Angeles Elks.

Those in touch with the situation point out that the C.I.F. at this time has no rule prohibiting the boys from playing, that the game is being staged during vacation period when the boys' time is their own, and that the contest is a benefit one. It is further argued that with more than thirty boys available for the game, no one athlete will be called upon to play more than half the contest at the most, which blows sky high the argument that the players have already had too much football. In fact, it is the plan of Vic Kelley, George Hobbs and Earl Pine, coaches of the All-Stars, to use at least two complete teams during the game, starting one outfit and then replacing it with a brand new team at the start of he second quarter.

333.1 METERS KHJ 900 KILOCYCLES

Xmas Specials

Cadillac 341 7 Sedan	$2975
Cadillac 314 Suburban	1585
Cadillac 63 5 Coupe	885
Cadillac 61 Phaeton	375
Cadillac 59 Custom Sedan	395
Cadillac 57 Suburban	195
La Salle 28 Family Sedan	2150
La Salle 27 Conv. Coupe	1750
Packard 28 2 Coupe	1850
Nash 28 Reg. 27 2 Coupe	1295
Buick 28 47 5 Sedan	1485
Paige 27 75 Sedan	595
Studebaker 26 B-6 Brougham	795
Chrysler 26 70 Roadster	695
Marmon 25 5 Sedan	1985
Pierce Arrow 25 33 Phaeton	985
Case 25 Sedan	485
Lincoln 24 Judkins Sedan	1485
Packard 24 8 Sedan	795
Marmon 24 Sedan	595
Lafayette 23 Sedan	325
Jewett 23 Touring	100
Packard 23 6 Victoria	495
Handley Knight 22 7 Sedan	295
Pierce Arrow 20 Touring	225

MANY OTHERS—G.M.A.C. TERMS

DON LEE

1076 West 7th Street — Figueroa and Pico
1046 West 7th Street — 1063 South Figueroa
729 South Western
Open Evenings and Sundays — TRinity 8411

491.5 METERS KFRC 610 KILOCYCLES

SHARKSKIN Solids $40

Models by Charney

SHARKSKINS are now being shown by the smart Men's clothes shops in London and on Fifth Avenue, New York. Combining this newest of new fabrics with style models which Charney gives this store the first and only exclusive showing in Western America. Sharkskin models come with the "new high roll" shoulders . . . nothing more beautiful in designing has ever been shown. Try one on . . . step in

Wood Bros.
Southland's Largest Exclusive Men's Clothiers
315-317-319 West 6th St.
Between Broadway and Hill

Nurmi Decides Not to Drop Mile Run in Favor of Longer Races; May Set M

QUIST PRAISES FINNISH STAR

Great Speed in Workouts is Spur to Phantom

Changes Mind Despite Defeat in Olympic Contest

May Race Phil Edwards on Board Tracks

BY F. G. YOSBURGH
Associated Press Sports Writer

NEW YORK, Dec. 19. (AP)—Paavo Nurmi is not yet ready to abdicate as king of the world's one-mile runners and fall back on the longer distances for his laurels.

PAAVO NURMI

Under the urging of his Finnish-American friend, Hugo Quist, Paavo is fast reaching the point of making up his inscrutable mind to take a few more whirls at the old mile route this winter and spring before the invisible opponent, Time, takes too heavy a toll of endurance and speed.

Nurmi today is confident that he can defend his reputation as the greatest runner of modern times against all challengers, provided the distance is long enough. Even the marathon would not be too far to suit him, although he never has tried it, and probably will reserve that event for the distant future, when age has robbed him of everything but his marvelous stamina.

FINISHED THIRD

Concerning the mile, Nurmi was not so sure when he arrived here last Saturday. The mile takes speed as well as endurance. It was in a race at 1500 meters, only slightly less than a mile, that he met one of the few reverses of his career last July 7 in the Finnish Olympic trials, a defeat the more crushing because not only one but two of his countrymen led him across the line.

Harry Larva was the winner in time which exactly equaled Nurmi's record, set in 1924, and another Finnish youngster, Borg, also came home ahead of proud Paavo.

That seemed to mark the end of the 1500-meter or the one-mile trail for Nurmi. Believing he had lost the necessary speed, he let his Olympic 1500-meter crown go by default and the fast-traveling Larva gathered it in at Amsterdam, while Paavo had to be content with winning only the less spectacular 10,000-meter run.

But since the Finn arrived here he has shown enough to convince Quist, a shrewd trainer and handler of runners, that he still has the speed necessary for the mile.

MAY SET MARK

Some who have watched the graceful, galloping phantom glide over the ground or the boards in his daily workouts this week even believe he has a chance to shade the world's indoor record of 4m. 12s. he set in 1926, at Buffalo, a mark which was equaled ten days later by Joie Ray at New York.

Ray long since has given up the mile and Nurmi might conceivably gain as clear a title to the indoor record as he already has to the outdoor. That is one of the things Quist is telling the great runner. Another is that when Larva and Borg beat him Nurmi was out of shape, whereas now he is very near the peak, or will be by the time he starts his campaign next month.

Nurmi at least should have no trouble in beating the best milers now extant in the United States. In 1925 he ran six one-mile races on his tour of the country and was not beaten from scratch in one of them.

His strongest opposition in mile events this season may come from Ray Conger, the present national indoor and outdoor 1500-meter champion, and possibly Phil Edwards, the New York University and Canadian Olympic flash who holds the national indoor 600-yard crown. The N.Y.U. negro has been running cross-country to build up stamina and Coach Emil Von Elling says he is going to run him at the mile this winter.

A race between Nurmi and Edwards would be a great one to watch as both have a loping smooth-running gait that is beautiful to behold. In full stride they resemble a couple of ghosts, one white—one black.

Benefit Show at Pasadena

Pasadena Arena tonight presents its annual newsboys' Christmas benefit show. The exhibitions will bring to the arena a big bunch of fistic celebrities, if they all keep their promise. Hymie Miller is to box a three-round exhibition against Don Kennedy, a Pasadena boy. Armand Emanuel will take on George Trenkle; Kid Francis vs. Delos (Kid) Williams is another; Baby Joe Gans goes back to scenes of early triumphs to toy with Jimmy Harrison. And, the crowning event of all, Mushy Callahan will appear against his sparring partner.

The regular boxing card of the evening is headed by Ernie Hood vs. Billy Cain, flyweight, six rounds. The rest of the boxing card, in four-round goes, is Buell Paul vs. Gene Watson, 145 pounds; Jack Gilbert vs. Domingo Suzana, 120 pounds; Phil Blood vs. Jack Grindle, 145 pounds; Bobby Rodrigues vs. Mickey Martone, 112 pounds. Two wrestling matches are to be presented also.

Dave Landau has arranged for seven acts of vaudeville.

IZZY SCHWARTZ LAID UP

NEW YORK, Dec. 19. (AP)—Izzy Schwartz, recognized as flyweight champion by the New York State Boxing Commission, has suffered injuries to his right leg when he fell down the stairs at his home that will keep him out of action for three weeks, his manager announces.

RABBIT PUNCHES

By PAUL LOWRY

LOUGHRAN-EMANUEL

TOMMY LOUGHRAN beat Big Boy Peterson with ease and dispatch in Chicago the other night, and is seeking new heavyweight worlds to conquer. Included in his list of proposed conquests is Los Angeles.

This move suits Mr. Armand Emanuel, the fighting barrister who tamed "Wild Bill" Cox the other night, to the well-known T. He would enjoy a ten-round gallop with Tommy here.

Young Emanuel had the pleasure of meeting Loughran in New York last spring, and some of the boys—a large majority, in fact—reported that Mr. Emanuel "took" Mr. Loughran.

At that time Mr. Loughran was wearing the mantle of light-heavyweight champion—a title which he did not lose in the ring but merely relinquished in pursuit of heavyweight pickings.

And Mr. Emanuel having added a few pounds since he faced Loughran in that New York ring also has designs on the heavyweight escutcheon. And he believes he can beat Loughran.

Both Mr. Loughran and Mr. Emanuel confess to an avoirdupois in the neighborhood of 182 pounds, which is not much less than the manly Mr. Tunney packed in his best fighting days. And the returns being so much more interesting in the heavyweight realm both boys are turning their backs on the light heavies for good.

The Emanuel-Loughran match is an attractive one for this city. And also for San Francisco.

Both Mr. Wadhams of the Olympic and Mr. Ancil Hoffman of the up-State metropolis are well aware of the fact, and each is striving to beat the other to the punch.

Emanuel made a lot of followers by the decisive manner in which he handled "Wild Bill" Cox the other night. Cox proved by his victories over Andy Mitchell, Mack House and Ernie Owens that he is no chump, but Emanuel made him look like a sucker.

No fighter in the heavyweight class ever displayed smarter ring tactics than the Jewish boy in whipping Cox. First, he outgeneraled him, and then he outpunched him. Cox never had a chance.

An Emanuel-Loughran match here next February, say, will be a sweet dish—as sweet as anything New York can brew.

* * *

THE BOXING FIGURES

FIFTY-SIX counties to two—635,901 votes to 543,518.

That's the official tab on the attempt to kill the California boxing bill at the last election.

The figures have been compiled and sent out by Donn Shields, who helped Assemblyman Harry Morrison frame the present bill over four years ago.

The only counties that voted to repeal boxing as supervised by the State Athletic Commission were San Bernardino by a slight majority of thirty-five votes out of total of over 30,000, and Santa Barbara by 7396 to 6449.

The biggest majorities for the boxing bill were obtained in Humboldt, Sacramento and San Diego counties, which returned more than a three-to-one verdict.

The "cow" counties, which were supposed to be against the boxing bill, were among its heaviest supporters, and the biggest counties—San Francisco and Los Angeles—turned in nearly two-to-one majorities.

In the face of such returns there isn't much left to be said, at least by those who orated about "brutal" prize fights and "greedy promoters" in the hope of turning out the voters to repeal the bill.

* * *

"A PERFECT TEAM"

SOME of the supporters of the Trojan football team may feel insulted because they believe Howard Jones's boys were slighted by the all-American pickers—but not Mr. E. W. Stewart of 443 South San Pedro street.

He says his bank roll is fatter and his spirit happier than it has been for three years. "Thank the Lord U.S.C. had no all-American players this year," he writes.

"The Stanford game this year to me was the most perfectly played game the writer has ever seen from U.S.C.'s viewpoint, yet when I left the Coliseum I had no particular player in mind but simply felt the team as a whole was a real team.

"Look at Cagle in the Stanford game. What did he accomplish? All-Americans can be singled out and played for, but give us a whole team of fairly good players who play together and they can hold up their end.

"Let's pull for Jones to keep up this year's task, forget all-Americans and play for teamwork and my pocketbook will be fatter, not flatter, as it has been in the past when I was hoping for Kaer or Drury to accomplish the impossible."

NIBS PRICE IS STAR GOLFER

(Continued from Ninth Page)

preferring to give somone else a chance. But as Clint Evans, his right-hand man and assistant coach, won the tournament, the club cup continues to repose in the coaches' room at the University of California.

Nibs recently demonstrated his prowess with the clubs here in Southern California when he took the tourney arranged for the coaches, managers and officials at the Pacific Coast Conference meeting.

CITY TENNIS TOURNEY ENTRY BLANKS MAILED

Entry blanks for the Los Angeles open tennis championships have been mailed and placed in the offices of the various clubs and sporting goods stores of the city, it was announced yesterday by the chairman of the 1929 event, E. A. Roberts. The tourney opens January 6, and will continue for several week-ends, play only being held on Saturdays and Sundays, at the Harvard and Sixty-second street courts. The tournament is under the Municipal Tennis Association's auspices. Entries close January 2 at 6 o'clock. All events are $1.50 per person. Mail entries to City Hall, playground department.

OXY TIGERS RETURN FROM HAWAII TODAY

Occidental's Southern Conference championship football team returns home this morning at 9 o'clock from a somewhat disastrous invasion of the Hawaiian Islands, where the Tigers dropped a 32-0 contest to the University of Hawaii. The Tigers landed in San Francisco yesterday on the Manoa, and are to detrain from the Lark at Glendale this morning. Coach Eddie Keinholz will retire for the Christmas holidays and will start practice with the basketball squad the 26th inst.

INDIAN TO LEAD TEAM

DALLAS (Tex.) Dec. 19 (AP)—Henry J. "Choo" Sanders, an all-American choice of three eastern sports writers and almost unanimous all-Southwestern guard, was elected to captain the 1929 Southern Methodist University football eleven at a meeting of letter men today. Sanders is a fullblood Choctaw Indian.

BEARS HEAVIER THAN GEORGIA

(Continued from Ninth Page)

gregation if anybody should ride up in a hearse and ask you.

As for the Golden Tornado, it averages 185 pounds on the line, or about ten pounds less than the Bears. Loss of Frank Speer, 202-pound tackle, brings Tech's average down considerably for Ken Thrash, who takes his place, weighs only 184 pounds. This, however, is heavy enough to do plenty of damage. Pommerening of Michigan, who made virtually every all-American team in the country, weighed less than Thrash. The Tech linemen are listed as follows: Jones, 173, and Waddey, 182, ends; Thrash, 184, and Maree, 200, tackles; Westbrook, 176, and Drennon, 182, guards, and Capt. Pund, 200, center. It will be noted that the guards are apparently of the Notre Dame type, light and probably fast for interference work.

The Tech backs average 172 pounds, slightly less than the Bear ball packers. They are Durant, 156, quarterback; Mizell, 170, and Thomason, 175, halfbacks, and Lumpkin, 190, fullback.

This gives a team average of 181 pounds, as compared to 188 for the Bears.

Part of this difference would be made up if Tech has a lineman who weighs in the neighborhood of Bancroft's poundage. We recall a couple of years ago when Alabama came out here that Goofy Bowdoin, a husky looking guard, was listed at 195 pounds, when, as a matter of fact, Bro. Bowdoin really weighed 220 pounds and admitted it. Freddy Pickhard, the giant Alabama tackle, appeared in the programs at 215 pounds when, as a matter of fact, he boosted the Fairbanks to 230. Frank Anthony, Trojan tackle, was down for 185 pounds all this season when he really weighed 202 pounds.

Weight, as we said before, doesn't mean everything, but if Tech plans to play a line-smashing game against the Bears, she is likely to run into the Rock of Gibraltar.

FRESNO MENTOR RETIRES

FRESNO, Dec. 19. (AP)—Coach Arthur W. Jones of the Fresno State College today announced his retirement as football coach to accept the directorship of a newly created department of intramural sports for the college. Jones has been in charge of football here since 1920. His successor has not been named.

COLIMA READY FOR SMITH

Mexican Idol in Fine Shape, Rival Boasts Win Over "Poison" Homer Sheridan

Dependable Bert Colima has been shot into the breech. The Mexican middleweight heads the Hollywood American Legion Stadium card tomorrow night. He meets Warnie Smith, who is no novice, and has had many a fight during his eventful career, one of which was with Homer Sheridan in an outdoor show at Wichita, Kan., last July 4. Mr. Warnie Smith copped the decision.

Now there is talk of matching the winner of the Friday night fight with the winner of the "Poison" Homer Sheridan - Eddie Gill main event, which takes place at Hollywood in two weeks.

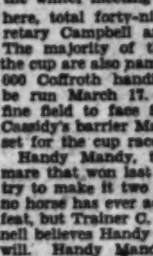
Bert Colima

Bert Colima has been working out for the past two weeks and is in fine shape. He injured a hand when he fought Joe Cardosa at Hollywood and has been taking things easy ever since. He wants to get ready for Homer Sheridan, and if he can beat a fellow who beat Sheridan, the fans will want to see Colima and Sheridan in action.

The Hollywood shows for the next three weeks have been lined up. Next week Jackie Fields and Tommy Elks will meet in the main event and in two weeks Homer Sheridan fights Eddie Gill. That gives the Hollywood three big attractions for the remainder of this month. With Ray Miller, who beat Jimmy McLarnin by a knockout coming to the Hollywood stadium, it begins to look as if business is on the boom.

The preliminaries supporting the main event are featuring youngsters so that the fans will be assured of action. Huerta Evans and Ray McIntyre may put up the fight in the semi-wind-up that will steal the show. McIntyre is Irish and Evans is a Filipino.

Joe Noto will meet Chet Gleason in the special and there are two fast-looking four-rounders to complete the card.

Nominations for Tia Juana Cup Race Out

SAN DIEGO, Dec. 19. (AP)—Nominations for the $10,000 Tia Juana Cup, two-mile distance feature of the winter meeting now in progress here, total forty-nine, Racing Secretary Campbell announced today. The majority of those named for the cup are also named for the $130,000 Coffroth handicap, which will be run March 17. This insures a fine field to face Starter Marshall Cassidy's barrier March 24 the date set for the cup race.

Handy Mandy, the great race mare that won last year's race, will try to make it two straight. So far no horse has ever accomplished this feat, but Trainer C. E. (Boots) Durnell believes Handy Mandy can and will. Handy Mandy is the only cup entrant from the Three D's stock farm. Other powerful stables which are represented in the nominations are those of Johnson N. Camden, Jack Dempsey, Gifford A. Cochran, W. R. Coe, James N. Crofton, W. S. Heaton, La Brea Stable, R. C. Stable, Alexander Pantages, Rosedale Stable, Sunshot Stable and Robert C. Winmill.

The nominations follow:

Wirt G. Bowman	Alloy
Matmary	Alto
Cleo Rose	Bob Rogers
Cantankerous	Alabama Bound
Hydromel	Rip Rap
Dr. Wilson	Theorist Jane
Bridgeroom	Sweeping Away
Pensile	Longridge
Xylophone	Alexander Pantages
Genie	Shasta Nut
Valkyr	Crystal Pennant
Algeroona	Sankari
Century	Sanford
Boots Grey	Dangerous
Herodian	Masked Marvel
Sea Rocket	Royal Stranger
Saxon	Golden Prince
Scimitar	Hiram
Dolan	King Nadi
Order of Spain	Kentucky Babe
Oh Say	Handy Mandy
Montanaro	Ralph Hartenstein
Fred, Jr.	Rock Bomb
Social Miss	War Whoop
	Wonderful

EASTERN GRID MEN WORK OUT

(Continued from Ninth Page)

signals were run through. Head Coach Andy Kerr said he would give no thought to formations until the players arrive at Stanford, Friday.

The team that will try to wrest honors from the western squad this year has not such individual stars as last season's eleven which boasted of Bruce Caldwell of Yale, Herb Joesting, Minnesota, and many others. However, Kerr believes that the 1928 aggregation is better balanced than those of the past years and considerably stronger.

Another light workout will be held tomorrow. On Friday the players will be taken to Stanford University to train until the day of the game.

Gridiron warriors who will help the West seek its fourth successive victory, started reporting today. Among these were, Petty, end, Texas A. & M.; Walker, quarterback, Texas Tech; Cowan, quarterback, Sul-Ross, Texas; Horan and Rohwer, halfbacks, and Dressell, tackle, all Washington State.

Coach Orin E. Hollingbery received word from several others that they would arrive tonight. The westerners will be given their first workout tomorrow and will hold daily practices thereafter.

POMONA GREEK FIVES BATTLING FOR TITLE

CLAREMONT, Dec. 19. (Exclusive)—Phi Delta and Sigma Tau Fraternity basketball teams continued merrily along their way in the intramural cage race here yesterday, and all indications are that the title battle will be fought between them. Phi Delta scored a convincing 10-2 victory over Phi Kappa Alpha with Sigma Tau taking an equally hard-fought decision over Alpha Gamma Sigma, 12 to 4. The tournament will close in the first week after the Christmas holidays.

"Hit Through and on Line," Sarazen Says

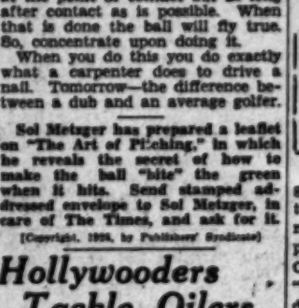

BY SOL METZGER

The contention of many that continual discussion of golf tips results in confusing the average player because it causes him to think of too many things when trying to make a shot is both right and wrong. My own idea is that it all depends on the pupil. If he tries to think of stance, grip, pivot, wrist pronation and a dozen other things during a stroke, he is lost.

On the other hand, if he solves most of these problems before starting his backswing, and then concentrates on one point, golf instruction will be of great aid to him.

What is the main point on which to concentrate? Unquestionably it is hitting the ball. That's fine. But there are ways and ways of hitting a golf ball. Gene Sarazen carries one idea in mind in hitting, as do all stars. It is to hit straight through the ball on a line toward the hole. Get your club's face at right angles to this line before contact and concentrate on keeping it moving forward on this line not only at the point of contact but as long after contact as is possible. When that is done the ball will fly true. So, concentrate upon doing it.

When you do this you do exactly what a carpenter does to drive a nail. Tomorrow—the difference between a dub and an average golfer.

Sol Metzger has prepared a leaflet on "The Art of Pitching," in which he reveals the secret of how to make the ball "bite" the green when it hits. Send stamped addressed envelope to Sol Metzger, in care of The Times, and ask for it.

[Copyright, 1928, by Publishers' Syndicate]

Hollywooders Tackle Oilers in Puck Match

While civil war hovers in the offing—threatening to create dissension between Richfield and officials of the California Ice Hockey League—the storm-tossed Richfield Oilers will take the ice against Hollywood tonight in the second game of the series at the Winter Garden Ice Rink.

Whether Richfield would again prove adamant in playing the two stars whom President Tuthill demands be suspended was a question that had hockey fans in suspense today prior to the contest. But, according to other officials of the league, the two men in question will take their places with the Oilers as they line up against Hollywood, and at the next meeting of the league directors, action will be taken against them.

Both clubs are primed for the game tonight, and it won't take much to start the rough work on its way.

Scots to Make Hockey Debut

The Clan Scots, a fast ice hockey aggregation of Highlanders, make their debut in the Southern California league tonight at the Palais De Glace when they meet the Union Oilers in the second game of the league schedule. A crowd of 2500, many of whom will be fans of Scottish extraction, are expected to view the puck chasing sextets in action.

Gordon Dewar, leader of the Highlanders, will send a formidable team on the ice against the Oilers and if the Clan Scots perform up to the form they have showed in practice, they will give Kenny Claman, the Union goalie, a lot of work this evening.

A bag pipe band will be on hand this evening and exhibitions on the ice will be held between periods.

The line-ups follow:

Union Oil		Clan Scots
Swindell	Wing	W. Armstrong
Stanington	Wing	L. Robertson
Crapper	Wing	Jacobs
Hartom	Defense	A. Armstrong
Gaudin	Defense	D. Robertson
Claman	Goal	Ireland

SAGEHEN FROSH FIVE LOSE TO POMONA HIGH

CLAREMONT, Dec. 19. (Exclusive)—Earl Merritt's Pomona frosh basketball squad dropped a 24-to-13 decision to the Pomona High School quintet here last night. The frosh are unusually weak this year and couldn't put up much of a battle against Archie Nisbet's preps. Tscharner and Langdon starred for the collegians with Keough doing most of the heavy work for Pomona High. It was the last workout before the Christmas holidays for Merritt's quintet. They will play three conference games with Redlands, Caltech and Occidental this season.

RICE INSTITUTE ABANDONS SOUTHERN TRACK CLASSIC

HOUSTON (Tex.) Dec. 19. (AP)—Officials of Rice Institute here today announced the abandonment of the annual Rice relays, heretofore a feature of the Southwestern track-and-field season.

It was explained that Southern Methodist University was sponsoring its first annual set of games next spring and that it was believed three relay carnivals in Texas would be impracticable. The University of Texas event, the first of the outdoor relays in the State, was inaugurated five years ago.

For the past four years the Rice program has drawn athletes from outstanding schools throughout the Southwest and Middle West.

TED BARNES LEADS OPEN GOLF EVENT AT CATALINA

(Continued from Ninth Page)

Brotherton of Rancho turned in a card of 134 for third place and Vincent Patrick, Catalina amateur, and Tony Longo, New York pro, tied for fourth with 139.

Hancock did not fare so well on his first attempt and turned in a practice round of 35, three over par. John Black, famous Oakland pro, who finished second to Gene Sarazen in the 1921 national open, also shot a 35. Among the other well-known invading professionals who played over the course were Horton Smith of Joplin, Mo., Billy Burke of Port Chester, N. Y., Danny Williams of New York City and Francis Gallet of Seattle. Hancock was particularly pleased with the course.

HAGEN DUE TODAY

Walter Hagen, British open champion, is due to arrive tomorrow morning with his manager, Bob Harlow. From all indications, "The Haig" will have no easy time beating the field. Hagen is well known for his tendency to play all over the course, which would be disastrous on the semiminiature Catalina course, where natural hazards severely penalize hooks and slices.

Tomorrow will be a busy day on the course with approximately eighty golfers yet to qualify over the thirty-six-hole route, while the remainder of the pros who are not required to play in the qualifying round will arrive on the morning boat from Los Angeles.

It is unfortunate that several of the foremost professionals may, not play. MacDonald Smith, Los Angeles $10,000 open champion, finds it impossible to make the trip down from San Francisco, Bill Mehlhorn is staying out to take a needed rest after winning the Hawaiian open, and Tommy Armour has also decided to remain on the side lines.

Opinions as to what score will win the open are rampant with a number of golfers having broken par Joe Fishel, Catalina pro, who holds the course record of 29, figures that 144 will qualify for the tournament. Only one pro, Phil Hessler of Tulsa, Okla., has equaled the record. His 33-29-62 for eighteen holes tied him with Barnes for low scores.

HIGH MARKS RULE

Few slipped in under the 144 mark today. John Neil, Texas professional, 142; Earl Diehl, Erie, Pa., John Amlin, Fox Hills, Will Price, Catalina, 143, and Joe Esar, Texas, 144, were in the select group. Barnes's card:

Par 443 443 433—32
Barnes 442 334 532—30.
444 433 433—32-62.
334 443 433—31.
444 344 443—34-65-127.

Russell (Buddy) Thompson, Southern California intercollegiate champion, will be among the leading amateurs to qualify tomorrow. Charley Seaver and Fay Coleman, Southern California amateur champion, will also arrive tomorrow, but will not have to qualify. They rate as the three ranking amateurs entered with Coleman figured to give the pros a real battle.

Among the other prominent qualifiers are Cliff Castle of El Caballero, Arthur Clarkson of Rancho, Hutt Martin of Reno, Nev., Lewis Scott of Hillcrest, Roy Tufts of San Diego, and Mel Smith of Portland.

The tournament will start Friday morning with 100 entries even scheduled to play eighteen holes. Eighteen holes will be played Saturday with low forty-eight and ties scheduled to play the final thirty-six holes Sunday.

WINTER GOLF HERE BETTER THAN SUMMER TOURNEYS IN EAST, CLAIMS WALTER HAGEN

Declaring that most of the best golfers in the world are attracted to California by the winter tournaments held here, Walter Hagen, principal speaker at the Breakfast Club yesterday morning, also said, "It is a mighty fine thing that you do, for the boys who follow golf so closely; for I find that winter golfing in Southern California is even more ideal than summer golf in the East. I want to express my appreciation, too, of your putting greens, for they have the finest texture of grass imaginable, so that one may use a uniform putting stroke and hold his score down. The possibilities here are wonderful—sunshine every day; wonderful courses, and a pretty little bungalow on a hill—what more could one ask?"

L. E. Behymer made an impassioned appeal for a general observance of the outdoor Christmas-tree idea. Final preparations were completed for the club's annual children's Christmas party, which will be held next Sunday morning, with upward of 2500 children from destitute homes enjoying a turkey dinner, circus and distribution of toys.

Stars of radio KNX furnished entertainment numbers, including Calmon Lubovski, violinist; the American Singers mixed quartet; Belle Miller, soprano, and Jack Carter, English comedian. The cast of "The Beggar's Opera" added to the Christmas spirit by singing a group of carols. The hosts were Thomas R. Dempsey and Lee A. Sturges.

LOCAL LAWYERS HOLD MONTHLY TOURNEY

The Los Angeles Bar Association's golf section held its regular monthly golf tournament Saturday morning, December 15, at Hollywood Country Club, followed by a luncheon in the club's grill.

The tournament play was "a tin whistle" and the winners of "trophies" were as follows:

H. E. Fitch, first place; E. E. Moss, second; W. L. Miller, third; Ray L. Monroe, fourth; Floyd Sisk, fifth; C. L. Kincaid, sixth; C. L. Variel, seventh; E. K. Brown, eighth; Mayor Cryer, ninth place; E. E. Noon, tenth place.

A three-way tie for first place in a former tournament was played off by J. V. Brewer, C. W. Cornell and Clarence L. Variel, with C. L. Variel winning with a score of 97-18-79, for which a silver cup was awarded. C. W. Cornell was second, with a net score of 88.

The next regular tournament of the association will be at Fox Hills Country Club, Saturday, January 19. The event will be match play vs. par, with prizes to the winners of the first ten positions.

DE MILLE ADVANCES IN LEFT-HANDED PLAY

Defeating D. (Scotty) Chisholm 1 up at the nineteenth hole, Dr. C. De Mille became one of the favorites in the Southern California left-handed golfers' championship tournament, which is in progress over the Los Angeles Country Club links. Second round matches, which are to be played today, find De Mille paired with L. R. Palmer, winner of low-net honors in the qualifying round.

Another sparkling match in yesterday's card saw "Babe" Ellis, former manager of the Vernon Tigers, victor over Walter Hunter in a spectacular battle that did not end until the twentieth hole.

In today's pairings Mayor George E. Cryer is matched with James Woods, secretary of the Health Commission, in a second flight grouping. Play will start today at 12:30. Yesterday's results, and today's pairings:

CHAMPIONSHIP FLIGHT

L. A. Palmer defeated L. Brady, 2 and 1.
Dr. C. DeMille defeated Scott Chisholm, 1 up, 19th hole.
Jeddy Kent defeated W. D. Bradnock, 1 up.
E. N. Wright defeated R. L. Cruzine, 2 up.
E. C. Cutting defeated W. J. Wilson, 3 and 1.
L. L. Doty defeated W. J. Johnson, 3 and 2.
J. V. Downing defeated Mrs. Braddock, 4 and 3.
Rube Ellis defeated Walter Hunter, 1 up, 20th hole.

SECOND FLIGHT

Max Greene defeated Amos Moore, 2 and 1.
W. L. Rosenburg defeated Harris Floyd, 4 and 3.

Pairings:

CHAMPIONSHIP FLIGHT

Palmer vs. DeMille.
Kent vs. Wright.
Cutting vs. Doty.
Downing vs. Ellis.

SECOND FLIGHT

Green vs. R. M. Ramsey.
W. A. Duncan vs. Lem Schlenk.
Rosenburg vs. R. P. Shea.
Mayor Cryer vs. Wood.

ALL NATIONS TO MIX AT MAIN-STREET CLUB

Chinese, Italian, German, Indian, Mexican, Canadian and French boxers are included on next Saturday night's fight card at the Main-street Athletic Club, Carlo Curtis, manager of the club, completed the program today with the signing of three preliminaries.

The entire program includes Duke Ostrom vs. Joe Peregrina, 160 pounds; Manuel Trevino vs. Chief Luvano, 120 pounds; Babe Jackson vs. Jimmy Valenti, 160 pounds; George Claire vs. Carl Edwards, 170 pounds; Frank Leonard vs. Raymond Montoya, 140 pounds; Morris Tafoia vs. Dick Chang, 116 pounds.

RODI COPS POMONA NOVICE NET TOURNEY

CLAREMONT, Dec. 19. (Exclusive)—Karl Rodi, hard-hitting senior, won the novice tennis championship of Pomona College, defeating Sam Ingram in straight sets here today. The scores were 6-2, 6-2, 6-2. Rodi outclassed his opponent all the way. The final round of the college doubles championship, with Donn Bent and Ted Campbell facing Capt. Levan Zerbe and Lee Mills for the title has been postponed until after the Christmas holidays. Varsity tennis will start soon after the new year opens.

MAJOR CLUBS STAGE BATTLE IN ARIZONA

PHOENIX (Ariz.) Dec. 19. (AP)—An exhibition game between the Pittsburgh Pirates and the Detroit Tigers will be staged in Phoenix March 26, and one between the Tigers and Chicago Cubs will be played in Tucson March 27, as the Cubs and Pirates stop in Arizona on their way to the scenes of the season opening in the East, it became known here today when the train schedules of the major-league clubs were received.

GEORGE VON ELM ARRIVES HERE TODAY

George Von Elm, former national amateur golf champion, arrives in Los Angeles this morning on the Union Pacific Limited from Salt Lake City.

Hoop Team to be Strong

Sailor Nines Open Training

SAN PEDRO, Dec. 19.—Eleven baseball squads from the same number of Uncle Sam's battleships anchored here started practice today for their coming series which is scheduled to start in February down in Panama. More than 500 horsehide artists reported for the first workout. The eleven ships represented are as follows: California, West Virginia, New York, Colorado, Idaho, Tennessee, Maryland, Arizona, Mississippi, New Mexico and the Pennsylvania.

LEWIS RETAINS TITLE IN SCRAP

Champ Defeats Malcewicz on Mat at Olympic

(Continued from Ninth Page)

second fall just as he appeared on the road to annihilation under the pressure of the Lewis headlocks again. The time was 2m. 16s., Malcewicz breaking a lock and slamming Lewis to the floor amid a wild tumult of shouting. The third fall consumed 14m. 55s.

It was Promoter Lou Daro's last mat show of the year, and the turnout was something like 8500. It was a Malcewicz crowd, and it went wild when Panther Joe won his fall and made Lewis beg for an extra five minutes of rest during the intermission.

REFEREE SEEKS ADVICE

The champion was so insistent on the point that Referee Bob McDonald left the ring to ask State Athletic Commissioner James Woods for a ruling on the matter.

The commissioner wisely told the referee he was boss of the works in the ring, and that if he didn't know the rules it was a poor time to start learning them.

While the pow-wow was going on the bell rang for the resumption of hostilities. Lewis and Malcewicz advanced to the center of the mat, and a terrific uproar arose when the fans noticed that there was no arbiter in the ring. However, McDonald quickly calmed the uprising when he hopped between the strands and urged the gladiators to do their worst.

The warriors were in and out of the ring several times during the course of their match, and the timekeeper, in accord with the rule of the commission, gave them the count. Lewis was out a couple of times for eleven seconds, and Malcewicz twice ran the count up to fifteen. The rule says an opponent out of the ring twenty seconds loses a fall. Previous to the match Malcewicz insisted that Lewis had violated the rule in the past by crawling under the strands to escape punishment.

RAPID FIRE MATCH

But for the interest in the challenge bout Dick Daviscourt and Paul Jones would have stolen the works.

As it was their one-hour engagement to a draw had the main event cheated for rapid-fire action.

There wasn't a thing these boys forgot in the course of their exercises from slapping, butting, kneeing and gouging to real downright wrestling.

They left the ring with the howls of the multitude in their ears—Jones a big hero and Daviscourt the deep-dyed villain.

The fracas wound up with Daviscourt biffing Jones in the face just as the bell rang; however, Jones went to Daviscourt's corner to shake hands, and when Daviscourt turned his back and refused to extend his mitt the bugs gave him the rebel call, and filled the ring with peanuts, programs, newspapers, cigarettes and whatnot.

ANOTHER DRAWN BOUT

In the jiu-jitsu feature of the evening, Jack Roller demonstrated a very efficient way in which to keep Kazuo Yoshimi from beating him.

Roller didn't win, but he flopped on top of the Jap at the start of hostilities, secured a firm hold of his little foe's jacket, and maintained his position.

This prevented the Jap from winning, and brought Roller a great moral victory even if the referee did call the affair a draw. The boys were in one spot for almost the entire fifteen minutes.

Lou Daro thought the Jap was invincible. The Nipponese had beaten every man tossed in against him, and Roller's feat was unexpected.

LA SALLE LOSES TO ARIZONA JOE RIVERS

Arizona Joe Rivers defeated Bobby LaSalle last night in the main event at the Wilmington Bowl. The decision was a popular one with the fans.

In the semi-wind-up Kid Ponce won on a technical knockout over Al Thorne in the second round. Harry Goodland and Jimmy Peterson boxed a fast draw in the special event. Roy White defeated Ray Montoya in one of the four-rounders, while Eddie McGowan beat Harry Barrere in the curtain-raiser.

CHET SHANDEL BEATS STABENAU IN RING GO

SAN FRANCISCO, Dec. 19. (AP)—Chet Shandel, 210-pound San Francisco giant, won an easy ten-round decision over Tony Stabenau, 210, of Buffalo, N. Y., at National Hall here tonight. Shandel floored the easterner three times for a nine count, twice in the first and once in the second round. Stabenau, a leather-jawed youngster, took the heavy rights and came back for more. The San Franciscan captured every round easily.

MERCURY FIVE MEETS BRUINS

Club Quintet Out to Check U.C.L.A. Win Streak

Speedy Squads Will Tangle Week from Tomorrow

Laswell and Olney to Play for L.A.A.C. Outfit

The Los Angeles Athletic Club basketball team now faces the strenuous task of putting a stop to the winning streak of the fast-stepping U.C.L.A. quintet, which has piled up an impressive total of points in straight victories over Pomona, La Verne and the Hollywood Athletic Club.

MAYNARD LASWELL

The Mercuries tangle with the Bruins at the club gymnasium a week from tomorrow night, and the way Coach Stan Josephs' cagers have been going in recent workouts they may be the outfit to stop Coach Works's boys, just as they did last year by a count of 23 to 18.

Josephs has been working his men at top speed for several weeks and now has them in splendid early season form. Return of Maynard Laswell and Fred Olney, old-time players, has pepped up the Mercuries considerably and it will be an experienced quintet that Josephs sends against the Bruins in the first big game on the club 1928-29 schedule.

Laswell didn't play last year, but has kept in perfect condition with his continual handball playing. Olney, one of the greatest centers in the business, won't start the games, but he'll pull a lot of them out of the fire with his accurate shooting.

As matters stand now, Josephs will start a team against the Bruins consisting of Laswell and Louis Alman, forwards; Geoglein, center, and McBurney and Parker, guards. Alman is a star from Pittsburgh University, while all the others have played with the Mercuries.

Tommy Lewis from U.S.C., Jones from Drake, Murray Rock from the Larry Semon's team, Butler, Washington State, Ben Gerphide, U.S.C., and Staples, are others who will see action.

After the game with the Bruins will come contests with Brigham Young University and U.S.C. before the opening of the Big Six program of the A.A.U.

Jaysees Nose Out Trobabes

Long Beach Junior College nosed out the Trojan frosh five 31-20 last night at Long Beach in a last-minute thriller. The Trobabes were leading, 19-18, when the Long Beach team rallied, scoring six baskets in rapid succession. Osler was the star for the Jaysee team, scoring 12 points.

Long Beach: Frank, f., (7;) Hopkins, f., (3;) Osler, c., (12;) Davis, g., (7;) Linnell, g., (2.)

Trojan freshmen: Nelson, f., (6;) Gardner, f., (7;) Jurich, c., (4;) Barbarich, g.; Capps, g., (1;) Copperider, g., (2.)

Wildcats and Trojans Clash

TUCSON (Ariz.) Dec. 19. (AP)—Meeting the Southern California Trojans tomorrow night, the Arizona Wildcats will open one of the most extensive basketball seasons they ever had.

The Trojans without their head coach, Leo Calland, arrived here today sixteen strong. Harry Anderson, an assistant coach at Southern California is skipper for the team which last year won its first Pacific Coast Conference hoop title.

The Wildcats are in the best of shape and although they have not had much practice to be in perfect playing form, they have showed enough to brand them as one of the best teams Arizona has had since 1921.

LAYTON WINS CUE LAURELS

(Continued from Ninth Page)

this afternoon when Frank Taberski of Schnectady, N. Y., protested his game with Ralph Greenleaf, eight times national champion.

The committee decided that Taberski and Greenleaf should meet again Friday night. Greenleaf needs a victory to clinch the title while a victory for Taberski would force the championship into tie between the national champion and the Schenectady man.

CARTER LOSES BOUT TO SAMMY JACKSON

Sammy Jackson took a eight-round decision over Jimmy Carter last night in the main event at the Ocean Park arena. In the semi-wind-up Oscar Rankin scored a five-round technical knockout over Tony Bevo. Bobby Rodriguez won on a technical knockout over Faustino DeVer in the fourth round of their scheduled six-rounder. In the two four-round preliminaries Glenn Seaman defeated Jess Jabuco, while Luis Reyes won from Hal Clark in the opener.

BASKETBALL CHAMPS OF A.A.U. WALLOPED

WICHITA (Kan.) Dec. 19. (AP)—The Cook Painters of Kansas City, National A.A.U. basketball champions, met defeat at the hands of Henry's Clothiers in the opening game of the Missouri Valley A.A.U. circuit here tonight. The score was 32 to 24.

SHIPPING NEWS

AND ACTIVITIES AT

LOS ANGELES HARBOR

OIL TRADE GAIN DUE AT HARBOR

Increase in Elwood Crude on Early Program

Loading Line at Field Near Completion Stage

Entire Production Expected to Enter Port

Transportation of crude oil from the new Elwood fields, already under way to Los Angeles Harbor for consignment to adjacent refineries, will be augmented materially soon by the completion of two new moorings off the coastline at that point.

The job will be contiguous to the flexible loading line, also recently completed by Merritt, Chapman & Scott for the Rio Grande Oil Company, on plans by the engineering firm of Leeds & Barnard. Completion of the moorings is expected by the 28th inst.

With the new addition it is estimated two tankers a week will be making trips regularly from Elwood to San Pedro, probably to be augmented with the rapid development of the field.

A few chartered ships already have brought Elwood cargo here, but reports are current a big Pacific company with a fleet of modern tankers and a refinery at the port may contract to haul off all of Rio Grande's product here.

The pipe line leads directly off the field, which is about fifteen miles north of Santa Barbara near Coal Oil Point.

STOCK FOOD CONCERN ENLARGING PORT PLANT

Plant additions being made at the outer harbor factory of Philip R. Park Company will increase that unit's output of stock food from twenty to forty tons daily, shortly after the first of next year. The principal addition will be a large-size drying apparatus.

The plant, which is one of the first of its kind in America, harvests kelp from the ocean, dries and grinds it, mixes it with fish meal and other ingredients, and ships it to eastern markets.

Iodine, a corrective for goiter in stock as well as in humans, is an important component of the kelp, as of the fish meal, while potash found in both also contributes to the food value. The plant has been operating about a year, and is shipping its products throughout the Middle West and Atlantic seaboard.

Continued growth of the H-10 Water Taxi Company, Inc., has reached a point where it is contemplating marine ways to handle repairs on its large fleet of speed boats servicing Los Angeles Harbor. Tentative location has been made of a tract on the water front of the Outer Harbor Dock and Wharf Company, and requires only the approval of the Los Angeles Harbor Department, which has general supervision over the port. Two ways will be constructed and a machine shop installed, on plans designed by William P. Durr, industrial architect. The H-10 company now has a fleet of eighteen craft, and is completing several additions.

Santa Claus will have to hunt up King Neptune or Davy Jones if he adorns every Christmas tree this Yuletide. Seven thousand of the trees, coming south as a deck load on the Hart-Wood lumber steamer, Point Loma, had to be jettisoned at sea, the ship listed so badly. The steamer, in yesterday from Aberdeen with lumber, encountered headwinds until within 200 miles of here. The Norwegian steamer Horda also suffered bent stanchions and damage to her focs'le head in the same storm. She sailed yesterday for South America under charter to the Latin American line.

Capt. J. D. Dryburgh is the newest local skipper to burst into the writing game. His "Through the War on a Submarine," a serial, opens in the January number of the magazine, Adventure Trails. It is a thrilling saga of the underseas, replete with duels with destroyers, submarines and even seaplanes. Capt. Dryburgh says the story is built on real happenings during his three years on the British submarine G-10 during the World War. Although he still holds a British commission as lieutenant-commander in the Royal Naval Reserves, he has filed intention papers to become an American citizen. His last command was the tanker Chuky, which he left here just before her fatal voyage, when she disappeared from the face of the earth in mid-Pacific a year ago.

Norton, Lilly & Co. have been appointed local agents for the American Pioneer Line, succeeding the Dollar Line, and will handle the Radnor as the first ship, due for bunkers Saturday, bound from New York for the Orient. American Pioneer Line operates twenty-two ships, allocated from the United States Shipping Board.

Sun Oil Company's tankers will make at least forty-eight calls here during 1929, mostly for gasoline for Philadelphia, according to Harry Davis, agent. The tanker Sunbeam will carry out 80,000 barrels today, to be followed by the Sunoil with 115,000 barrels late this week. The latter, a new Sun-Doxford opposed-piston Diesel tanker, consumes seventy-five barrels of fuel each twenty-four hours and makes a loaded speed of eleven and one-half knots.

Permission was granted by the Harbor Board yesterday for the construction of a case oil warehouse, costing $16,000, and a fire wall to inclose it, costing $1200, to the Texas Oil Company on its lease at Berth 217, at Dock street, Terminal Island.

The Outer Harbor Dock and Wharf Company was given permission to construct storage bunkers at Berths 53 and 54 at a cost of $1100. The Toyo Fisheries Company was given permission to erect a fence at its lease, 207 Anacapa street. The Coast Fishing Company was granted permission to erect a fence at the rear and on the wharf extension at Berth 189, Wilmington.

The board approved the request of the Hancock Oil Company for construction of a wharf fronting its lease at Berth 215 on Terminal Island at the earliest possible date. Plans for the wharf were approved and bids on it will be opened January 4 at 10 a.m. at the branch City Hall in San Pedro.

On her maiden voyage to this port, the new German tank motorship Skagerak of the Atlantic Tank Company of Hamburg arrived from Germany last night to load 60,000 barrels of gasoline at the Union Oil station for the United Kingdom. She is the second of the fleet to appear here, the motor tanker Adria having made two trips. The new motor tanker Kategat will follow in four weeks and another is building for this trade, according to Capt. A. R. Paulsen, agent.

The little motorship Camina, unharmed by the recent storm to the south, arrived yesterday with 4000 bunches of bananas from Puerto Valanta, Mex., 1100 miles from here. L. Ellison, operator, who returned on her, said more than $3,000,000 has been invested by New Orleans capitalists in banana plantations on the west coast of Mexico, and they expect an eventual production of 10,000,000 stems yearly, much of which will be brought to Los Angeles.

Dr. L. Prier, Panama Canal Zone surgeon, and Mrs. I. Murphy and son of Maracaibo, disembarked to pass Christmas with relatives yesterday from the Furness motor liner Pacific Trader, in from the United Kingdom via Central America. Capt. E. Barr, retired British navy officer, and Lieut.-Col. E. W. Montgomerie of the British Army, are continuing on the ship to Vancouver. The vessel dropped general cargo and 16,000 bunches of Panama bananas and 400 bags of cocoanuts.

A resolution asking the War Department to remove the wreck of the sunken tanker Washtenaw from the main channel of the harbor was adopted by the Harbor Board yesterday and forwarded to the Secretary of War. The action was taken because all local measures for removing the tanker as a menace to shipping have failed.

Ragnar Palmquist, low bidder on the work of constructing bridge abutments where the Santa Fe will cross Truck Boulevard on its permanent connection with the Harbor Belt Line Railway via the Anaheim-street viaduct, was awarded the contract yesterday on recommendation of General Manager Edwards and Harbor Engineer Nicholson. His bid was $5500.

The Western Enterprise Engine Company was granted a five-year lease in the Fish Harbor district at a rental of $10 a month yesterday by the Harbor Board.

The Union Ice Company was granted a ten-year lease of space at Fish Harbor for furnishing cracked ice for the fishing fleet yesterday by the Harbor Commission.

Application of the Naturaline Company of America for lease of 1.65 acres north of the Union Oil Company refinery on the west bank of the West Basin at the harbor has been referred to the general manager for a recommendation by the Harbor Board. The company wants permission to put in spur tracks for handling tank cars in connection with its oil processing plant.

AIR MAIL SCHEDULE

Now in effect: Universal postage rate of 5 cents per ounce and 10 cents for each additional ounce anywhere in the United States or Canada applies on all matter sent by air mail. Items for air mail are restricted to not more than fifty (50) pounds in weight and to not more than eighty-four (84) inches in length and girth combined.

TRANSCONTINENTAL AIR MAIL

Eastbound. Leaves Los Angeles 7:35 a.m. daily, arriving Salt Lake City 3:00 p.m. Mountain Time, Chicago 5:45 a.m. Central Time, Newark, N. J., 5:00 p.m. Eastern Time, second day. Arrival New York City Postoffice 30 minutes later.

Westbound: Leaves Newark, N. J., 12:15 p.m. Eastern Time, arriving Chicago 7:00 p.m., arriving Salt Lake City 10:00 a.m. Mountain Time second day, arriving Los Angeles 5:25 p.m. Pacific Time second day.

Daily closing: 10:55 p.m. at Arcade Station. At 5:45 a.m. (or a little later) at Main Postoffice substations and at Air Mail boxes, painted red, white and blue, and located in various parts of city.

COASTWISE AIR MAIL

Northbound: Leaves Los Angeles 12:01 a.m., arriving Bakersfield 1:30 a.m., Fresno 3:00 a.m., Oakland-San Francisco 1:15 p.m., Fresno 11:30 a.m., Seattle 2:00 p.m.

Southbound: Leave Seattle 11:00 p.m., Portland 7:00 a.m., Oakland-San Francisco 5:00 a.m., Portland 3:15 p.m., Bakersfield 4:45 p.m. Arrive Los Angeles 6:15 p.m.

Daily closing 6:30 a.m. at Arcade Station. From 9:00 to 10:00 p.m., as stated on box collection card on Air Mail boxes.

U. S. Navy Vessels in Port

8 p.m., Wednesday, December 19

BATTLE FLEET

CALIFORNIA (flagship.)

BATTLESHIP DIVISIONS

Division 3

PENNSYLVANIA (flagship,) outside.
ARIZONA, outside.
NEW YORK, outside.

Division 4

NEW MEXICO, outside.
IDAHO, outside.
MISSISSIPPI, outside.

Division 5

WEST VIRGINIA (flagship.)
TENNESSEE.

AIRCRAFT SQUADRON

LEXINGTON (airplane carrier,) outside.
SARATOGA (airplane carrier.)

BASE FORCE FLEET

PROCYON (flagship.)
MEDUSA (repair ship,) outside.
RELIEF (hospital ship.)
TERN (minesweeper) outside.
PARTRIDGE (minesweeper,) outside.
ALGORMA (tug,) outside.
WATER BARGE 30.
OIL BARGE 23.
OIL BARGE 24.
MOTOR TUG 99.

DESTROYER SQUADRON

DECATUR (341,) outside.
SUMNER (301,) outside.
PERCIVAL (298,) outside.

DUE TO ARRIVE

December 21—Tulsa (gunboat) from Corinto.
December 20—Ramapo (tanker,) from Manila.
December 21—Cuyama (tanker,) from Bremerton.
December 26 — Arctic (supply ship,) from San Diego.
January 5—Chaumont (transport,) from San Diego.
January 8—Nitro (ammunition ship,) from Mare Island.

ARRIVALS AND DEPARTURES

ARRIVED, WEDNESDAY, DECEMBER 19

Ship—	Time	From	Operator
CHILSCO, tanker	1:35 a.m.	Antofagasta	Chile S.S. Co.
HELEN VINMONT, tanker	2:40 a.m.	Tocopilla	Texas Co.
POINT LOMA, steamer	5:05 a.m.	Grays Harbor	Hart-Wood Lumber Co.
PACIFIC PINE, steamer	6:00 a.m.	Baltimore	Dimon S.S. Corp.
COVENA, steamer	6:20 a.m.	Coos Bay-S. F.	Hammond Lumber Co.
RADNORSHIRE, steamer (Br.)	6:20 a.m.	Rotterdam	Royal Mail Steam Packet
SUNBEAM, tanker	6:45 a.m.	Philadelphia	Sun Oil Co.
SUNOIL, tanker	7:00 a.m.	Philadelphia	Sun Oil Co.
HARVARD, steamer	9:55 a.m.	San Francisco	Los Angeles S.S. Co.
F. H. HILLMAN, tanker	10:30 a.m.	Richmond	Standard Oil Co. of Cal.
WHITNEY OLSON, steamer	12:10 p.m.	Bellingham	Oliver J. Olson & Co.
FLORENCE LUCKENBACH, ss.	1:00 p.m.	New Orleans	Luckenbach Line
UTACARBON, tanker	1:30 p.m.	Balboa	Union Oil Co.
ADMIRAL PEARY, motorship	2:20 p.m.	Portland-S. F.	Pacific S.S. Co.
CATALINA, steamer	5:05 p.m.	Avalon	Wilmington Trans. Co.
RICHFIELD, tanker	7:05 p.m.	Seattle	Richfield Oil Co.
SKAGERRAK, tanker (Ger.)	8:40 p.m.	Danzig	Atlantic Tankers Rhederei
PORT ANGELES, steamer	4:40 p.m.	Seattle	Nelson Line
ASTORIA, steamer	4:15 p.m.	Grays Harbor	Hammond Lumber Co.
OLYMPIC, steamer	6:55 p.m.	Grays Harbor	E. K. Wood Lumber Co.

Vessels arriving between 9 p.m. and midnight estimated from radio reports and operators' advices.

SAILED, WEDNESDAY, DECEMBER 19

Ship—	Time	For	Operator
PACIFIC REDWOOD, steamer	2:30 a.m.	New York	Dimon S.S. Corp.
HORDA, steamer (Nor.)	3:45 a.m.	Antofagasta	Latin-American Line
ROBERT E. HOPKINS, tanker	8:44 a.m.	Seattle	Associated Oil Co.
CATALINA, steamer	10:30 a.m.	Avalon	Wilmington Trans. Co.
CAPT. A. F. LUCAS, tanker	7:40 a.m.	Astoria	Standard Oil Co. of Cal.
SKAGWAY, steamer	11:40 p.m.	S. F.-Portland	Acct. Nelson Line
OMPHALE, tanker (Fr.)	12:30 p.m.	Ellermere Port	Cie Aux. de Navigation
ADMIRAL WATSON, steamer	1:30 p.m.	San Diego	Pacific S.S. Co.
ROYAL ARROW, tanker	1:40 p.m.	Hongkong	Standard Trans. Co.
CADARETTA, steamer	6:25 p.m.	S. F.-Seattle	Nelson Line
PACIFIC TRADER, ms. (Br.)	11:00 p.m.	San Francisco	Furness Line
HARVARD, steamer	3:30 p.m.	San Diego	Los Angeles S.S. Co.
ORIENT, steamer	5:35 p.m.	San Francisco	Quaker Line
F. H. HILLMAN, tanker	11:30 p.m.	Richmond	Standard Oil Co. of Cal.
PHOENIX, tanker	11:00 p.m.	Avon	American Tankers Corp.
SYLVAFIELD, tanker (Br.)	10:00 p.m.	Havre	Northern Pet. Tank S.S. Co.
SUNBEAM, tanker	10:30 p.m.	Philadelphia	Sun Oil Co.
POINT LOMA, steamer	8:00 p.m.	San Diego	Hart-Wood Lumber Co.
F. A. WARNER, steamer	10:00 p.m.	Coos Bay	Coos Bay Lumber Co.
VAQUERO, motorship	8:10 p.m.	Santa Rosa Island	Vail & Vickers

Vessels sailing between 9 p.m. and midnight estimated from operators' advices.

TO ARRIVE AND SAIL TODAY

VESSELS DUE TO ARRIVE. THURSDAY, DECEMBER 20

Ship—	Berth	From	Operator
HUMBOLDT, steamer	88	S. F.-S.B.	L. A. & S. F. Nav. Co.
CATALINA, steamer	185	Avalon	Wilmington Trans. Co.
RUTH ALEXANDER, steamer	153	Seattle-S. F.	Pacific S.S. Co.
ADMIRAL WATSON, steamer	154	San Diego	Pacific S.S. Co.
YALE, steamer	155	San Francisco	Los Angeles S.S. Co.
HARVARD, steamer	155	San Diego	Los Angeles S.S. Co.
ATLANTIC CITY, steamer (Br.)	Anc.	Vancouver	W. R. Smith & Sons
MODAVIA, motorship (Br.)	31	San Francisco	Donaldson Line
CATHERINE G. SUDDEN, steamer	178	Portland-S. F.	McCormick S.S. Co.
GREYLOCK, steamer	190	San Francisco	Isthmian S.S. Lines
ARIZONA, steamer (Fr.)	230E	Havre	French Line
KANSAN, steamer	175	San Francisco	Amer.-Hawaiian S.S. Co.
NORWICH CITY, steamer (Br.)	Anc.	Palo Alto	Canadian Trans. Co.
LA PURISIMA, tanker	150	Portland	Union Oil Co.
FRANCES E. POWELL, tanker	150	Providence	Atlantic Refining Co.
M. F. ELLIOTT, tanker	L.B.	New York	Standard Shipping Co.
WM. H. DOHENY, tanker	Anc.	Baltimore	Pan American Pet. Co.
BETTERTON, tanker	119	Ventura	Associated Oil Co.
MARY ELLEN O'NEIL, tanker	172	Baltimore	Texas Co.
SANTA MONICA, steamer	120	Eureka-S. F.	J. R. Hanify & Co.
DAISY GRAY, steamer	73	Seattle Acct.	Bookstaver-Burns L. Co.
CASCADE, steamer	74	Anacortes	E. K. Wood Lumber Co.
SANTA INEZ, steamer	38	Coos Bay	Andrew F. Mahony
DOYLESTOWN, steamer	160	Seattle-S. F.	Nelson Line
ADMIRAL FARRAGUT, steamer	154	Anacortes, via S. F.	Pacific S.S. Co.

VESSELS DUE TO SAIL. THURSDAY, DECEMBER 20

Ship—	Berth	For	Operator
CATALINA, steamer	185	Avalon	Wilmington Trans. Co.
YALE, steamer	155	San Diego	Los Angeles S.S. Co.
HARVARD, steamer	155	San Francisco	Los Angeles S.S. Co.
ADMIRAL WATSON, steamer	154	S. F.-Seattle	Pacific S.S. Co.
HUMBOLDT, steamer	88	San Francisco	L. A. & S. F. Nav. Co.
EDNA CHRISTENSON, steamer	177	S. F.-Portland	McCormick S.S. Co.
IOWAN, steamer	76	San Francisco	Amer.-Hawaiian S.S. Co.
PACIFIC PINE, steamer	228F	San Francisco	Dimon S.S. Corp.
SUPORTCO, steamer	188	San Francisco	Transmarine Lines
ADMIRAL PEARY, motorship	154	S. F.-Portland	Pacific S.S. Co.
ADMIRAL FARRAGUT, steamer	153	S. F.-Seattle	Pacific S.S. Co.
CHILSCO, tanker	172	Antofagasta	Chile S.S. Co.
HELEN OLMSTED, tanker	172	Seattle	Texas Co.
LAKE MINAFLORES, tanker	128	San Francisco	Western Oil & Ref. Co.
PAT DOHENY, tanker	71	New York	Richfield Oil Co.
SUNOIL, tanker	101	Philadelphia	Sun Oil Co.
DEROCHE, tanker	168	Martinez	Union Oil Co.
LA PURISIMA, tanker	150	San Diego	Union Oil Co.
COVENA, steamer	224	Coos Bay	Hammond Lumber Co.
MODAVIA, motorship (Br.)	31	London	Donaldson Line
GREYLOCK, steamer	190	S. D.-London	Isthmian S.S. Lines
NORWICH CITY, steamer (Br.)	Anc.	San Francisco	Canadian Trans. Co.
ORIOLE, steamer	228E	San Francisco	Quaker Line
VABA, tanker	L.B.	Yokohama	T. P. Gallagher & Co.

SHIPPING

PASSENGER SCHEDULE

VESSELS ARRIVING

	Berth
Thursday, December 20—	
Doylestown, Seattle, Tacoma, San Francisco, 8 a.m.	160
Ruth Alexander, Seattle, Tacoma, San Francisco, 5 p.m.	153
Humboldt, San Francisco, 6 a.m.	88
Admiral Watson, San Diego, 8 a.m.	154
Yale, San Francisco, 10 a.m.	155
Harvard, San Diego, 2 p.m.	155
Catalina, Avalon, 5:30 p.m.	185
Friday, December 21—	
Rakuyo Maru, Hongkong, Kobe, Yokohama, Honolulu, S. F., 8 a.m.	230A
Yale, San Diego, 2 p.m.	155
Admiral Dewey, Portland, Astoria, San Francisco, 9 p.m.	154
Nome City, San Francisco, 8 p.m.	160
Leme, Trieste and way ports, 8 a.m.	230E
Sinaloa, San Francisco, 8 a.m.	232B
Plow City, San Francisco, 8 a.m.	159
Catalina, Avalon, 5:30 p.m.	185
Saturday, December 22—	
Virginia, New York-Havana via San Diego, 7 a.m.	152
Guatemala, San Francisco, 7 a.m.	188
Pacific Exporter, San Francisco, 7 a.m.	188
Port Armstrong, Baltimore-Norfolk-Charleston, 8 a.m.	160
San Juan, San Francisco, 6 a.m.	35
Catalina, Avalon, 5:30 p.m.	185
Charcas, Arica-Mollendo-Callao, 8 a.m.	52

VESSELS SAILING

	Berth
Thursday, December 20—	
Humboldt, San Francisco, 8 p.m.	88
Admiral Watson, San Francisco, Seattle, Tacoma, 11 a.m.	154
Harvard, San Francisco, 4 p.m.	155
Yale, San Diego, 3 p.m.	155
Catalina, Avalon, 10 a.m.	185
Friday, December 21—	
Sinaloa, Mazatlan, La Paz, Guaymas, Puerto Yavaros, Topolobampo and Manzanillo, 5 p.m.	232B
Yale, San Francisco, 4 p.m.	155
Ruth Alexander, San Diego, 8 p.m.	153
Radnorshire, San Francisco, 5 p.m.	187
Catalina, Avalon, 10 a.m.	185
Plow City, Norfolk, Baltimore, 5 p.m.	159
Saturday, December 22—	
Calawaii, Honolulu-Hilo, noon	158
Doylestown, San Francisco-Seattle-Tacoma, 5 p.m.	160
Rakuyo Maru, Manzanillo-Balboa-Callao, etc., 2 p.m.	230A
Nome City, San Francisco, 5 p.m.	159
Leme, San Francisco, 5 p.m.	230E
Admiral Dewey, San Francisco-Astoria-Portland, 2 p.m.	154
San Juan, San Francisco, 8 p.m.	35
Guatemala, Mazatlan-Champerico-San Jose de Guatemala, etc., 5 p.m.	188
Pacific Exporter, London-Liverpool-Manchester-Glasgow, 5 p.m.	188
Charcas, San Francisco, 5 p.m.	52
Catalina, Avalon, 10 a.m.	185

VESSELS IN PORT

Midnight, Wednesday, December 19

	Berth
PASSENGER VESSELS	
Catalina, steamer	185
Calawaii, steamer	158
City of Los Angeles, steamer	187
Radnorshire, s.s. (Br.)	187
CARGO VESSELS	
Admiral Peary, motorship	153
Daylight, barge	Anc.
Camina, motorship	90
Edna Christenson, steamer	195
Florence Luckenbach, steamer	232D
Golden Horn, steamer	58
Iowan, steamer	176
Hanley, steamer	190
Munami, steamer	241
Pacific Pine, steamer	228F
Suportco, steamer	188
Oriole, steamer	228E
OIL CARRIERS	
Chilsco, tanker	172
Helen Olmstead, tanker	172
Brunswick, tanker (Pan.)	150
Helen Olmstead, tanker	Anc.
Lake Miraflores, tanker	128
Pat Doheny, tanker	71
Sun Oil, tanker	101
Deroche, tanker	167
Utacarbon, tanker	Anc.
Richfield, tanker	L.B.
Skagerak, tanker (Ger.)	150
Vaba, tanker	L.B.
LUMBER CARRIERS	
Covena, steamer	224
Daisy Matthews, steamer	36
Astoria, steamer	224
Trinidad, steamer	224
Claremont, steamer	L.B.
George L. Olson, steamer	195
Multnomah, steamer	195
Whitney Olson, steamer	195
Port Angeles, steamer	200
Olympic, steamer	74

LOCATION OF BERTHS

Outer Harbor—35 to 72.
San Pedro—74 to 99.
West Basin—101 to 149.
Wilmington—150 to 190.
East Basin—191 to 204.
Terminal Island—205 to 241.
Long Beach—Not numbered.

COAST AND GEODETIC SURVEY

TIDES, DECEMBER, 1928

Los Angeles Harbor

HIGH WATER

Day	Time	Hgt. Ft.	Time	Hgt. Ft.
20	4:13 a.m.	4.5	3:25 p.m.	3.7
21	4:54 a.m.	5.0	5:01 p.m.	3.5
22	5:34 a.m.	5.6	6:20 p.m.	3.6
23	6:15 a.m.	6.2	7:27 p.m.	3.7
24	6:58 a.m.	6.6	8:25 p.m.	3.9
25	7:40 a.m.	7.0	9:18 p.m.	4.0
26	8:24 a.m.	7.2	10:08 p.m.	4.0
27	9:10 a.m.	7.2	10:58 p.m.	4.0
28	9:58 a.m.	6.9	11:49 p.m.	4.0
29	10:45 a.m.	6.5	....	....
30	0:41 a.m.	4.1	11:35 a.m.	5.8
31	1:35 a.m.	4.1	12:31 a.m.	5.0

LOW WATER

Day	Time	Hgt. Ft.	Time	Hgt. Ft.
20	10:10 a.m.	2.5	9:47 p.m.	1.0
21	11:26 a.m.	1.1	10:36 p.m.	1.3
22	12:27 p.m.	0.6	11:36 p.m.	1.5
23	1:20 p.m.	—0.1	....	....
24	0:15 a.m.	1.8	2:10 p.m.	—0.8
25	1:03 a.m.	1.9	2:57 p.m.	—1.1
26	1:51 a.m.	2.0	3:46 p.m.	—1.5
27	2:39 a.m.	2.1	4:34 p.m.	—1.5
28	3:29 a.m.	2.2	5:21 p.m.	—1.3
29	4:25 a.m.	2.3	6:08 p.m.	—0.9
30	5:27 a.m.	2.5	6:56 p.m.	—0.4
31	6:40 a.m.	2.6	7:43 p.m.	0.2

SUN

Day	Sunrise	Sunset
20	6:54 a.m.	4:48 p.m.
21	6:54 a.m.	4:49 p.m.
22	6:55 a.m.	4:49 p.m.
23	6:55 a.m.	4:50 p.m.
24	6:56 a.m.	4:50 p.m.
25	6:56 a.m.	4:51 p.m.
26	6:57 a.m.	4:51 p.m.
27	6:57 a.m.	4:52 p.m.
28	6:57 a.m.	4:52 p.m.
29	6:57 a.m.	4:54 p.m.
30	6:58 a.m.	4:54 p.m.
31	6:58 a.m.	4:55 p.m.

MOON

Day	Moonrise	Moonset
20	12:34 p.m.	....
21	1:03 p.m.	0:59 a.m.
22	1:36 p.m.	2:06 a.m.
23	2:13 p.m.	3:16 a.m.
24	2:56 p.m.	4:29 a.m.
25	3:49 p.m.	5:44 a.m.
26	4:51 p.m.	6:57 a.m.
27	5:59 p.m.	8:03 a.m.
28	7:11 p.m.	8:59 a.m.
29	8:22 p.m.	9:46 a.m.
30	9:29 p.m.	10:24 a.m.
31	10:32 p.m.	10:57 a.m.

RADIO REPORT

The Radio Corporation of America, in co-operation with the United States Health Service and the Seaman's Institute, will receive requests through the KSE station at Los Angeles Harbor for medical and surgical services for ships at sea.

LOS ANGELES STATION

Noon, December 18

GEORGE W. BARNES, Los Angeles for Balboa, 2060 miles north of Balboa.
FRANKLIN K. LANE, Los Angeles for Balboa, 1234 miles south of Los Angeles.
DOROTHY LUCKENBACH, Los Angeles for Balboa, 882 miles south of Los Angeles.
F. J. LUCKENBACH, Balboa for Los Angeles, 966 miles south of Los Angeles.
CUBORE, Los Angeles for Cruz Grande, 1242 miles south of Los Angeles.
SUSCOLANCO, Balboa for Los Angeles, 1106 miles north of Balboa.
VIRGINIA, Balboa for San Diego, 1125 miles south of San Diego.
STEEL TRAVELER, Balboa for Honolulu, 2258 miles west of Balboa.
HOLLYWOOD, San Francisco for Buenos Aires, 2930 miles south of San Francisco.
JAVA ARROW, Balboa for Los Angeles, 3178 miles south of Los Angeles.
YORKMAR, Philadelphia for Los Angeles, 447 miles south of Philadelphia.
PENNMAR, Philadelphia for Los Angeles, 985 miles south of Los Angeles.
CHILOIL, Tocopilla for Los Angeles, 968 miles south of Los Angeles.
ROBIN HOOD, Balboa for San Diego, 938 miles south of San Diego.
SUGILLENCO, Balboa for Los Angeles, 650 miles north of Balboa.
CAPAC, San Francisco for Talara, 2552 miles south of San Francisco.
WILLSOLO, San Francisco for Balboa, 1631 miles north of Balboa.
SUNELSECO, Los Angeles for Balboa, 832 miles south of Los Angeles.
SUN, Colon for Philadelphia, 266 miles south of Philadelphia.
ATLANTIC SUN, Los Angeles for Balboa, 735 miles north of Balboa.
EDWARD LUCKENBACH, Los Angeles for Philadelphia, 30 miles north of Balboa.
J. M. VANDYK, Balboa for Los Angeles, 2517 miles south of Los Angeles.
SANTA CECILIA, Balboa for Los Angeles, 821 miles north of Balboa.
CHICKASAW CITY, Los Angeles for Balboa, 752 miles north of Balboa.
BOLIVAR, Port Angeles for Acapulco, 35 miles from Port Angeles.
H. C. FOLGER, Los Angeles for Balboa, 1018 miles north of Balboa.
NOLLINGTON COURT, Vancouver for Balboa, 980 miles north of Balboa.
POINT MONTARA, San Diego for Balboa, 837 miles north of Balboa.
JAPAN ARROW, Balboa for San Francisco, 161 miles north of Balboa.
RADNOR, Balboa for Los Angeles, 186 miles south of Los Angeles.
DERRYLINE, Balboa for Los Angeles, 1218 miles south of Los Angeles.

8 p.m., December 18

CITY OF SAN FRANCISCO, Balboa for San Francisco, 1224 miles south of San Francisco.
CITY OF PANAMA, at Ampala.
NORA, Balboa for Los Angeles, 670 miles north of Balboa.
CHARLES H. CRAMP, Los Angeles for Balboa, 609 miles north of Balboa.
RICHMOND, Los Angeles for Portland, 410 miles south of Portland.
ORLEANS, Los Angeles for Balboa, 315 miles south of Los Angeles.
GISLA, Balboa for Los Angeles, 600 miles south of Los Angeles.
SKAGERRAK, Balboa for Los Angeles, 300 miles south of Los Angeles.

TRANS-PACIFIC MAIL

Following schedule of sailing is provided by the Los Angeles postoffice:

December 21, from San Francisco. Mail for Honolulu, Yokohama, Kobe, Shanghai, Hongkong and Manila.

December 21, from Seattle. Mail for Yokohama, Kobe, Shanghai, Hongkong and Manila.

December 24, from San Francisco. Mail for Hongkong, Singapore and Batavia.

December 22, from Los Angeles. Mail for Honolulu.

December 23, from San Francisco. Mail for Philippines and Dutch East Indies.

December 26, from San Francisco. Mail for Hawaii, New Zealand, Australia, Fiji Islands.

For connections at Seattle mail must leave Los Angeles the third day prior to date of sailing, not later than 5:30 p.m.

To connect at San Pedro for the Hawaiian Islands every other Saturday mail leaves Los Angeles at 8:30 a.m. on Saturday.

Note—To connect at San Francisco mail must leave Los Angeles on dispatch made not later than 5:30 p.m. the day prior to date.

MARIE BAKKE, San Francisco for Balboa, 100 miles south of San Francisco.
GOLDEN WEST, Los Angeles for Melbourne, 649 miles south of Los Angeles.
POINT BONITA, Balboa for San Diego, 902 miles south of San Diego.
VULCAN CITY, Balboa for Portland, 838 miles south of San Francisco.
S. A. PERKINS, Callao for San Marcos, 234 miles south of San Marcos.
VENEZUELA, at Acajutla.

Noon, December 19

FILLEIGH, Balboa for Vancouver, 140 miles south of Los Angeles.
NEW JERSEY, Balboa for Los Angeles, 1320 miles south of Los Angeles.
DERRYLINE, Balboa for Los Angeles, 963 miles south of Los Angeles.
PACIFIC REDWOOD, Los Angeles for Balboa, 84 miles south of Los Angeles.
MODAVIA, San Francisco for Los Angeles, 134 miles north of Los Angeles.
W. H. DOHENY, Balboa for Los Angeles, 305 miles south of Los Angeles.
FRANCIS E. POWELL, Balboa for Los Angeles, 279 miles south of Los Angeles.
GEORGE H. JONES, Balboa for Los Angeles, 337 miles south of San Francisco.
SURICO, Los Angeles for Balboa, 130 miles south of Los Angeles.
EASTERN CITY, Balboa for Vancouver, 130 miles south of Los Angeles.
M. F. ELLIOTT, Balboa for Los Angeles, 235 miles south of Los Angeles.
FERNMOOR, Balboa for Vancouver, 380 miles south of Los Angeles.
CHILOIL, Tocopilla for Los Angeles, 741 miles south of Los Angeles.
SAN ROSENDO, San Francisco for Balboa, 1343 miles south of San Francisco.
CORRALES, Hilo for Los Angeles, 1308 miles west of Los Angeles.
RICHFIELD, Seattle for Los Angeles, 62 miles north of Los Angeles.
GREYLOCK, San Francisco for Los Angeles, 202 miles north of Los Angeles.
CHARCAS, Callao for Los Angeles, 368 miles south of Los Angeles.
LARRY DOHENY, Los Angeles for Balboa, 2480 miles north of Balboa.
ROBIN HOOD, Balboa for San Diego, 687 miles south of San Diego.
PENNMAR, Philadelphia for Los Angeles, 734 miles south of Los Angeles.
F. J. LUCKENBACH, Balboa for Los Angeles, 633 miles south of Los Angeles.
ORLEANS, Los Angeles for Balboa, 490 miles south of Los Angeles.
RADNOR, Balboa for Los Angeles, 743 miles south of Los Angeles.
VIRGINIA, Balboa for Los Angeles, 680 miles south of Los Angeles.

8 p.m., December 19

MOJAVE, Balboa for Los Angeles, 1008 miles south of Los Angeles.
POINT SUR, San Francisco for Balboa, 554 miles south of San Francisco.
ROBERT E. HOPKINS, Los Angeles for Honolulu, 103 miles west of Los Angeles.
J. A. MOFFETT, La Union for Los Angeles, 585 miles south of Los Angeles.
POMONA, Los Angeles for Balboa, 2147 miles north of Balboa.
CITY OF HONOLULU, 1672 miles west of Los Angeles.
EL SEGUNDO, Los Angeles for Guaymas, 372 miles north of Guaymas.

SAN FRANCISCO STATION

8 p.m., December 19

CARRISO, Honolulu for San Francisco, 1077 miles from San Francisco.
EL SEGUNDO, Los Angeles for Guaymas, 372 miles from Guaymas.
MAKIKI, Seattle for Honolulu, 1420 miles southwest of Seattle.
COLOMBIA, New York for San Francisco, 1392 miles from New York.
R. J. HANNAH, Willbridge for Los Angeles, 885 miles from Los Angeles.
ALASKA STANDARD, Richmond for El Segundo, 266 miles from El Segundo.
PROVIDENCIA, Grays Harbor for San Francisco, 335 miles from San Francisco.
SOLITAIRE, Portland for Los Angeles, 380 miles from Los Angeles.
HARRY LUCKENBACH, Anacortes for San Francisco, 78 miles from San Francisco.
WEST CAMARGO, Willapa Harbor for Seattle, 182 miles from Seattle.
D. G. SCOFIELD, Los Angeles for Point Wells, 262 miles from Point Wells.
VULCAN CITY, Balboa for Portland, 410 miles west of San Francisco.
CAPT. A. F. LUCAS, Los Angeles for Astoria, 770 miles from Astoria.
CHARLIE WATSON, Richmond for Aberdeen, 386 miles from Aberdeen.
CHARLES H. CRAMP, Los Angeles for Balboa, 347 miles from Balboa.
VENEZUELA, San Francisco for New York, 2682 miles from San Francisco.
CITY OF PANAMA, San Francisco for Balboa, 24 miles from Corinto.
DILWORTH, Los Angeles for Antofagasta, 2442 miles from Los Angeles.
POINT ARENA, San Francisco for Portland, 249 miles from Columbia River.
LOS ALAMOS, Grays Harbor for Los Angeles, 550 miles from Los Angeles.
KEKOSKEE, Long Beach for Oakland, 48 miles from Oakland.
LA PLACENTIA, Vancouver for Port San Luis, 465 miles from Port San Luis.
TEJON, Los Angeles for Portland, 299 miles from Portland.
ROBERT E. HOPKINS, Los Angeles for Seattle, 103 miles from Los Angeles.
CITY OF HONOLULU, Los Angeles for Honolulu, 1672 miles from Los Angeles.
SILVER SPRUCE, San Francisco for Orient, 224 miles from San Francisco.

The Mackay Radio and Telegraph Company, in conjunction with the Los Angeles Receiving Hospital staff, will receive requests for medical and surgical services from ships' crews from vessels at sea through KOK station at Los Angeles Harbor.

LOS ANGELES STATION

Noon, December 18

RADNOR, Balboa for Los Angeles, 1018 miles south of Los Angeles.

8 p.m., December 18

S. A. PERKINS, Callao for San Marcos, 234 miles south of San Marcos.
PRESIDENT HAYES, New York for Los Angeles, 1520 miles south of Los Angeles.
AXEL JOHNSON, Acajutla for San Diego, 1680 miles south of San Diego.

Noon, December 18

EDWIN CHRISTENSON, Los Angeles for Balboa, 2278 miles north of Balboa.

NAVAL ORDERS

WASHINGTON, Dec. 19. (Exclusive)—Naval Orders:

Lieut. W. E. Dillon to San Diego.
Lieut. W. F. Weidner to New York.
Lieut. W. H. Alvis, resignation accepted.
Lieut. F. S. Steele to San Diego.
Lieut. W. P. Caruthers to Washington.
Lieutenant-Commander F. H. Luckel to United States.
Lieut. W. W. Pace to submarine divisions, Asiatic.
Lieut. William Cox to Sixteenth Naval District, Cavite.
Lieut. Charles R. Skinner to U.S.S. Guam.
Lieut. J. T. Bottom, Jr. to destroyer squadrons, Asiatic.
Lieut. J. S. Trayer to U.S.S. Beaver.
Lieut. H. R. Hayes to U.S.S. Canopus.
Lieut. R. P. Glass to United States.
Lieut. R. S. Savin to continue U.S.S. Paul Jones.
Lieut. C. B. Cross, Jr. to United States.
Ensign T. C. Green to U.S.S. Pittsburgh.
Ensign J. E. Fitzgibbon to U.S.S. Pittsburgh.
Commander G. W. Rikert to United States.
Lieutenant-Commander L. L. Davis to U.S.S. Canopus.
Lieut. F. L. Read to U.S.S. Luzon.
Commander P. G. White to United States.
Commander Cornelius Mack to Peking.
Lieut. G. H. Rice to Canacao.
Lieut. L. C. Fuller to U.S.S. Black Hawk.
Lieut. J. W. Overand to United States.
Ensign J. W. Haines to United States.
Lieutenant-Commander A. R. Marron to United States.
Commander H. G. Taylor to Sixteenth Naval District.
Boatswain R. F. Purcell to U.S.S. Finch.
Electrician J. R. Lambert to submarine division, Asiatic.
Chief Radio Electrician Raymond Cole to United States.
Radio Electrician T. A. Garrett to Sixteenth Naval District.
Radio Electrician P. R. Zimmerman to United States.
Chief Machinist John Heep to U.S.S. Pittsburgh.
Radio Electrician P. J. Koterba to aircraft squadrons, Asiatic.
Pay Clerk L. W. Sada to Sixteenth Naval District.
Chief Pay Clerk F. P. Lloyd to Sixteenth Naval District.
Machinist C. H. Griffin to United States.
Acting Pay Clerk J. H. Sewell to U.S.S. Beaver.

FINANCIAL

STOCKYARDS TO REGISTER GAIN

Receipts at Local Yards Up Over Last Year

Hogs 40 Per Cent Ahead for Eleven Months

Cattle and Calves Slightly Under 1927 Total

Due principally to the rapidly increasing rate of pork consumption, receipts of live stock at the Los Angeles Union Stockyards for the first eleven months this year point toward completion within a few weeks of one of the best years in the history of the market, J. A. McNaughton, vice-president and general manager, declared yesterday.

Hog receipts for the eleven months ended November 30, last, jumped 78%650 head, or 40 per cent over the receipts for the same period of 1927, totaling 275,035 head. This more than compensated for a slight decline in cattle and calf receipts, which totaled 173,487 and 51,584 head, respectively. Sheep receipts amounted to 39,416 head, an increase of 7846.

TRUCKS NEW FACTOR

One of the most notable instances of the development of the live-stock trade in local territory is illustrated by the steady increase of truck-ins, Mr. McNaughton pointed out. By using the truck as a means of transportation, the small grower, he said, has been able to compete with the large operators. Truck lines extend to within a radius of 150 miles, although the majority of these shipments originate in Los Angeles county.

Truck-ins for the eleven months aggregated 68,355 head of cattle, calves, hogs and sheep. Compared with truck-ins for the same period of 1924, this is an increase in four years of 39,359 head, or more than 125 per cent. A marked gain is also recorded over the corresponding period of 1927.

CATTLE IN LEAD

Of all the truck-ins, cattle receipts showed the greatest increase over the four-year period, with 36,-355 head for the eleven months, compared with 6538 head in 1924. Hog receipts amounted to 15,923 head as against 12,491. The balance of this year's receipts was about evenly divided between calves and sheep.

Slaughter of cattle over a period of eight years has increased 200 per cent in volume, Mr. McNaughton said. Hog slaughter has gained 300 per cent, and the slaughter of sheep, 25 per cent.

California feed lots, which include the Imperial Valley and the Salt River Valley in Arizona, are the chief source of supply of cattle for the local stockyards during the late spring and summer. At this time the California grass season is under way and practically the total

(Continued on Page 15, Column 1)

27 Attractive Listed Stocks

Our statistical department has prepared a list of 27 stocks that appear attractive on the present market.

Dividend, yield, estimate earnings, earning ratio, price decline from 1928 high, all set down in detail.

Call, 'phone, write for copy

Howard G. Rath Company
Established 1910
INVESTMENT SECURITIES
Members L. A. Stock Exchange
512 Pacific Mutual Bldg. Los Angeles
Telephone TRinity 1164

RJ

STOCKS

STOCK DEPARTMENT
Banks, Huntley & Co.
Members Los Angeles Stock Exchange
12th Floor Stock Exchange Bldg.
Phone TRinity 9161
1652 Vine St. - Hollywood

A. M. Clifford
Investment Counselor and Financial Analyst
"No Securities to Sell"
Advises with clients upon Bond and Stock Investments.
Specializes in periodic reviews of clients' investments;—a most advisable measure.
Conducts special investigations and analytical research work.
Booklet upon request.
Stock Exchange Building Los Angeles

FINANCIAL INDEX

The following index will be found convenient for quickly locating information in this issue of The Times:

	Page
Bank clearings	14
Bond quotations	16
Business News	12
Citrus fruits	17
Cotton	14
Coffee	17
Eggs, poultry (butter and eggs)	17
Flaxseed	17
Foreign exchange (money)	14
Grains	17
Live stock	17
Naval stores	17
Oil Field News	17
Produce, Los Angeles	17
Sugar	13
STOCKS—	
Boston	14
Bay City Curb	17
Chicago	17
Los Angeles	14
New York Stock Exchange	15
New York Curb	13
New York Times averages	14
Salt Lake	17
San Francisco	17
Standard Oils	17

Retail Buying in Local Area Showing Gains

November and December wholesale business has not been up to expectations, and collections have been far from satisfactory with sales now practically limited to fill-in orders, it was reported yesterday in the weekly letter of the Bradstreet Company on Los Angeles conditions. In retail lines, merchants expect the last few days of buying before Christmas to bring sales up to 1927 figures in gross at least. It is believed the influenza epidemic has delayed shopping.

Banks in the district continue to show increases in deposits, and recent reports show all in an excellent condition. One institution announced the loaning of sums to employees up to $1000, which has met with favorable comment. Attention is also directed toward the large gain in clearings this year, the increase for eleven months being $681,000,000.

The motion-picture industry is in an unsettled condition as far as employment is concerned. Some studios are closed down due to overproduction, while talking picture studios are working overtime. Executives forecast a busy year for 1929 with more employment and expenditures that will materially aid allied lines, according to the review.

Foreign Loans Held Benefit to American Trade

NEW YORK, Dec. 19. (Exclusive) American investments abroad reaching a total of about $15,000,-000,000 have enlarged our overseas markets and increased the prosperity of many American industries, said Dr. George W. Edwards, economist for Stone & Webster & Blodget, Inc., at the monthly luncheon today of the British Empire Chamber of Commerce in the Whitehall Club.

He said also that foreign investments were proving beneficial as they assured us of sources of essential raw materials and so furnished us with a financial reserve available in case of possible international financial emergencies.

"In the last five years," said Dr. Edwards, "the United States has been lending money abroad at the rate of about $2,000,000,000 annually so that the total of our foreign investments amounts to approximately $18,000,000,000 exclusive of government advances to foreign nations. This has been the greatest international movement of capital in all history and raises serious questions as to whether it has been or will be advantageous.

Dissolution of Bank Approved

SAN FRANCISCO, Dec. 19. (Exclusive)—Stockholders of Bancitaly Corporation approved dissolution of that organization at a meeting in New York today so its assets may be sold to, and incorporated into, the newly formed Trans-American Corporation, according to information from A. P. Giannini. The latter was empowered to work out the details, and left for San Francisco at once after the meeting. He is expected Sunday.

Previous unauthenticated reports that the corporation would declare an extra disbursement at the meeting failed of substantiation. If any of the assets of Bancitaly are to be distributed prior to the absorption of them by Trans-America it is considered certain that Giannini will reserve the announcement until his return to the headquarters city of his banking institutions. Silence was maintained also on the personnel of the Trans-America directorate and the acquisition of banks in the East.

Uneven Tone on London Mart

LONDON, Dec. 19. (Exclusive)—Buoyancy in Mond Nickel was a feature of the dealings on the stock exchange today. The market on the whole had a steady tone, with trading quiet. The oil group was in demand, and the mining list was strong, with Rhodesian issues particularly active. The industrial group was in fair demand, talking machine issues having a steady tone. Tobacco shares hardened and artificial silk and textile securities were well supported. Dunlops were easier, while wireless and rubber issues were dull. Ford Motor Company, Ltd., had a firm tone.

The gilt-edge division had a steady tone. Foreign issues moved irregularly. Home rails were quiet and Argentine rails irregular.

UNION OFFER SHOWS FAITH

Terms of Announcement Indicate Belief That Stock Market Will Sell Higher Next Month

BY EARLE E. CROWE

While some disappointment has been expressed by Union Oil stockholders over the terms of the stock privilege announced earlier in the week, a few minutes of reflection and a few simple calculations may alter the first impressions. The obvious explanation is that the Union Oil directorate believes that stock market conditions will improve substantially after the turn of the year, and that the spread between the market price for Union shares and the subscription price for the new stock will increase.

While the directors of this company probably are not anxious to appear as stock market prophets, the natural course for any company wishing to benefit stockholders and to obtain new capital advantageously is to choose a time when market conditions are favorable for its type of shares. Possibly this question of choosing the right time was discussed in the meeting of the directors on Monday. At any rate it is evident that the present is the propitious time for offering rights, in the opinion of the Union Oil management.

PAYMENT DELAYED

Bearing out this reasoning that the company looks for more favorable conditions in the early part of 1929, the initial payment on the new stock will not be called for until February 15. Trading in the rights will continue until that date, which will allow the rights to reflect whatever rise takes place in the stock in the first month and a half of the anticipated period of improvement.

The following table showing the theoretical value of the rights illustrates the possible additional compensation to stockholders through rising prices for the stock:

Price of stock	Theoretical Value of rights	Price of stock ex-rights
$50	$1.20	$48.80
51	1.37	49.63
52	1.54	50.46
53	1.63	51.37
54	1.72	52.28
55	1.81	53.19
56	1.90	54.10
57	2.00	55.00
58	2.09	55.91
59	2.18	56.82
60	2.27	57.73
61	2.36	58.64
62	2.45	59.55
63	2.54	60.46
64	2.63	61.37
65	2.72	62.28

CASH RETURN SWELLED

Assuming stockholders are able to dispose of their rights for an average price of $2.50, the total cash return next year would amount to $4.50, including the regular annual dividend of $2 a share. The likelihood of this extra compensation seems to eliminate the possibility of extra cash dividends, or increases in the regular rate next year. Both of these hopes should be satisfied by the cash value of the rights.

Of all the stocks quoted on the Los Angeles exchanges, there probably is more Union buried in safety deposit boxes than any other. Older residents have been accumulating this stock for years, and developments affecting the stock are followed with the closest interest. Right now the offering of the new stock is the most important current event, but there are others that have a bearing.

Perhaps stockholders will hope for a share of the proceeds from the sale of the Rocky Mountain properties to the Continental Oil Company. Or field developments in Mexico or Venezuela may influence the action of the stock at any time.

Daily Dividend List Reported

NEW YORK, Dec. 19. (Exclusive) Following are the dividends declared and announced today:

Dow Drug Company, regular quarterly of $1.75 on common, payable January 1 to stock of record the 21st inst.

Kansas City Southern Railway, regular quarterly of 1 per cent on preferred, payable January 15 to stock of record the 31st inst.

New York Trust Company, regular quarterly of 6 per cent, payable January 2 to stock of record the 22nd inst.

Fidelity Trust Company of New York, regular quarterly of $2.50, payable the 31st inst. to stock of record the 21st inst.

Sherman Bros., regular quarterly of 50 cents on common, payable February 1 to stock of record January 15.

Creamery Package Company, regular quarterly of 50 cents on common and 1¾ per cent on preferred, payable January 10 to stock of record January 1.

Mohawk Rubber Company, regular quarterly of 1¾ per cent on preferred, payable January 2 to stock of record the 20th inst.

Syracuse Washing Machine, regular quarterly of 20 cents on common, payable January 2 to stock of record the 20th inst.

Manning, Maxwell, Moore Company, regular quarterly of 1¾ per cent, payable January 2 to stock of record the 31st inst.

Seagrave Corporation, regular quarterly of 30 cents in cash or 2½ per cent in stock, payable January 21 to stock of record the 31st inst.

Mandel Bros., regular quarterly of 62½ cents on common, payable January 15 to stock of record the 31st inst.

Southeastern Power and Light Company, regular quarterly of 25 cents on common, payable January 21 to stock of record the 31st inst.

Otis Elevator Company, regular quarterlies of $1.50 each on common and preferred, payable January 15 to stock of record the 31st inst.

Liberty Baking Corporation, regular quarterly of 1¾ per cent on preferred, payable January 2 to stock of record the 26th inst.

Fox Film Corporation, regular quarterlies of $1 on class A and B common, payable January 15 to stock of record the 31st inst.

National Grocery Company, semiannual of $3 on preferred, payable January 1 to stock of record the 20th inst.

Proctor and Gamble Company, regular quarterly of $2 on 8 per cent preferred, payable January 15 to stock of record the 24th inst.

Midwest Refining Declares Extra

CLEVELAND, Dec. 19. (AP)—An extra dividend of $35 a share in addition to the annual $4 dividend was declared today by the Midwest Refining Company. The checks were dated the 14th inst. Shareholders of the Standard Oil Company of Indiana will benefit most from the dividend, the Indiana concern owning 99½ per cent of the Midwest stock.

NEW YORK, Dec. 19. (AP)—Directors of Granby Consolidated Mining, Smelting and Power Company of Vancouver, B. C., today declared a quarterly dividend of $1.50 on the common stock, placing it on a $6 annual basis. Recent quarterly payments have been $1 per share. The dividend is payable February 1 to stock of record January 4.

UNION OIL SELLS OUT SUBSIDIARY

Continental Oil Buys Rocky Mountain States Property

Confirmation of the acquisition of the entire properties of the Union Oil Company of California in the Rocky Mountain States by the Continental Oil Company was given yesterday by S. H. Keoughan, president of the latter company.

The deal includes eight oil fields in the Rocky Mountain district, and was formally completed yesterday morning when Mr. Keoughan conferred with officials of the Union Oil Company. Mr. Keoughan stressed the fact that the transaction affects only the mountain properties of Union Oil.

Mr. Keoughan, in a formal statement said: "Continental Oil Company has acquired the oil and gas properties of the Union Oil Company of California in the Rocky Mountain States which is distributed in eight proven fields with fifty-two wells capable of producing 15,-000 barrels of oil a day."

The transaction includes the Fort Collins Producing Company, a subsidiary of Union Oil, he stated. The price paid for the properties was not made public, but it is understood that no new financing will be necessary to handle the expansion.

Included in the deal are two casinghead gasoline plants and all the equipment necessary to operate the properties. The cities of Fort Collins, Colo., and Cheyenne, Wyo., are supplied with gas from one of the properties.

Alexander Gets Reappointment

Jesse B. Alexander has accepted appointment to a second term of two years as a director of the Los Angeles branch of the Federal Reserve Bank of San Francisco, it was announced yesterday following telegraphic reports from Washington. Mr. Alexander's new term will begin January 1, next.

He has been for many years a director and member of the executive committee of the Citizens' National Trust and Savings Bank. For a number of years he was vice-president and general manager of the Spreckels Brothers Commercial Company. He is now associated with the Globe Grain and Milling Company in the capacity of vice-

Pioneer Paper to Pay Bonus

As a share in the profits of the business for the year, a $50,000 Christmas bonus will be distributed Monday to employees of the Pioneer Paper Company, Inc., it was announced yesterday by H. M. Eichelberger, treasurer of the company.

Distribution of the bonus culminates the most successful year in the history of the business, according to company officials. This is the first year of a profit-sharing plan inaugurated for the 300 employees of the factory and sales offices throughout the West. The Pioneer Paper Company, according to J. H. Plunkett, general manager, has experienced the largest volume and greatest earning record during the past year that it has enjoyed since its establishment in 1883.

Car Loadings Register Gain

WASHINGTON, Dec. 19. (Exclusive)—Loading of revenue freight for the week ended the 8th inst. totaled 984,352 cars, the car service division of the American Railway Association announced today. This was an increase of 84,566 cars above the preceding week which contained the Thanksgiving holiday, with increases being reported in the total loading of all commodities.

The total for the week of the 8th inst. was an increase of 106,676 cars over the same week in 1927, but 8103 cars under the corresponding week two years ago. Miscellaneous freight loading for the week totaled 353,629 cars, an increase of 45,747 cars over the corresponding week last year and 17,873 cars over the same week in 1926.

Sunnyside Buys Gold Property

Sunnyside Consolidated Mines Company has acquired the German Bar Gold Mines on the middle fork of Yuba River in Sierra and Nevada counties, and will begin work at once to develop and operate the mine, C. H. Palmer, Jr., president and general manager, announced yesterday.

The property consists of ninety-six acres, forty of which are patented. Approximately 750 feet of tunnel work on the vein, crosscuts and up-raises have been developed. The mine, he said, has a past production record in excess of $200,000 in gold bullion. Stock of the company on the Los Angeles Curb Exchange has advanced rapidly in the past week.

IRON PRODUCERS PLANNING AHEAD

Active Campaigns Scheduled for Start of Year

Additional Furnaces Lighted and More to Follow

Steel Operations Still Hold Seasonally Heavy

CLEVELAND, Dec. 19. (Exclusive) Iron Trade Review today says:

Pig iron producers are planning active campaigns for the first quarter of 1929. Blast furnaces at Struthers, O., and Granite City, Ill., have been lighted in the past week while one stack at Birmingham, Ala., and two at Buffalo will resume early in January.

This capacity is being brought in against tangible requirements. Especially in those districts where automotive business is dominant have melters covered heavily for the first quarter. Furnace stocks are negligible, consumers will scarcely average a ten-day supply in their yards and pressure for delivery promises to be insistent with the turn of the year.

CAPACITY INCREASED

Steel works operations continue seasonally heavy, Steel corporation subsidiaries at 86 per cent are at the highest rate so far in December. This is a gain of 4 points over last week and makes the average for the entire industry about 85 per cent. Many finishing departments of steel works will be down for repairs next week, but the expectation is that operations will come back rapidly after New Year.

The virility which has sent steel production and consumption to record heights this year is cushioning the markets from the shock of year-end handicaps. At Cleveland demand for heavy steel thus far in December has exceeded the comparable periods of October and November.

Considering that first quarter prices on most products represent an extension of current levels contracting has been broad and it is noteworthy that consumers rather than producers have taken the initiative. The 15th inst. dead line on sheets which have been advanced $2 per ton for the first quarter has driven in substantially all unspecified fourth-quarter tonnage and the new prices now approach their test.

RAIL BUYING UP

Railroad equipment buying is outstanding. Including 500 cars by the Boston and Maine, 300 by the the Great Nrthern and 200 by the Chicago and Eastern Illinois, the week's car lettings total 1214. Refrigerator lines have placed 796 steel under frames and are inquiring for 800. The Pennsylvania is taking tenders on 1000 freight-car bodies and the Elgin, Joliet and Eastern on 250 gondolas and seventy-five flat cars. Fifty thousand tons of rails may be placed at Chicago this week. The Louisville and Nashville has bought twenty-four locomotives.

Back of the unusual activity—considering seasonal factors—in sheets, strip and bars of all classifications is the automotive industry. Its requirements, especially for the higher finishes of sheets, promise to tax the mills in January.

Iron and steel prices have been firm but unchanged in the past week, resulting in the Iron Trade Review composite of fourteen leading products remaining at 36.24, the highest point in fifteen months.

KRESGE MAY DISTRIBUTE NEW MELON

Profits of Chain Store Held to Warrant Some Sort of Action

NEW YORK, Dec. 19. (Exclusive) With the most prosperous year in the history just ended, with surplus at a new peak and with the outlook good for a continuation of sales and profits gaining during 1929, it is likely that S. S. Kresge Company directors early next year will give serious consideration to the declaration of a substantial stock dividend or a split-up of the present stock.

The last stock dividend paid by Kresge was 50 per cent in April, 1925, increasing outstanding common to 367,861 shares of $100 par value. Early in 1926 following an increase in its authorized common stock to $100,000,00 from $50,000,-000 and the changing of the par value to $10 from $100, the stock was split on a ten-for-one basis increasing shares to 3,678,610.

Stock dividends of 33 1-3 per cent and 54 per cent were paid in 1923 and 1924, respectively. It will be seen, therefore, that three years have elapsed since the stock was split and four years since a stock dividend was paid, the longest stretch since 1921. And despite the fact that during the past three years the greatest progress in Kresge's history both in sales and profits for any similar period has been reported.

Cotton Spinning Operations Gain

WASHINGTON, Dec. 19. (AP)—The Census Bureau's report today on cotton-spinning activities for November showed active spindle hours for the month totaled 8,524,399,388 or an average of 241 hours per spindle in place.

Spinning spindles in place November 30 totaled 35,373,996, of which 30,596,840 were operated some time during the month, compared with 30,315,086 for October this year and 32,341,114 for November last year.

The average number of spindles operated during November was 38,-232,964 or at 108.1 per cent capacity on a single-shift basis, compared with 103.9 per cent in October this year and with 106.7 per cent capacity in November last year.

NEW ENGLAND AWAKES

States in Group Unite for Advertising Campaign to Sell Themselves to Other Sections

BY JOHN F. SINCLAIR

[Copyright, 1928, by North American Newspaper Alliance.]

NEW YORK, Dec. 19.—The United States of New England, 66,434 square miles, compact, geographically and industrially a unit, are busy now selling themselves to other sections of the United States.

The New England council is the agency through which they work. "Have faith in New England," is their motto.

New England's natural assets are "her forests and seashores, her lakes, her streams, her soil, her climate and her mountains," says the council. Her developed assets are her good roads, her railroads, her busses, her electric power, her agriculture, her numerous, extensive and diversified industrial developments, not excelled anywhere in the world, and a widely appreciated adherence to the higher standards of manufacture."

The council expects to spend $1,000,000 in advertising the industrial and social advantages of New England.

John S. Lawrence, founder and first president of the New England council, has just retired to make way for his successor, Redfield Proctor of Vermont, former Governor of that State.

The work of the New England council will be closely watched and perhaps followed by other sections of the nation, where unity and coordination in business and social effort are as necessary as in New England.

Should sugar from the Philippine Islands be allowed to enter the United States in any quantity without duty, as at present, or should there be a limitation upon the importation?

There is one thing the United States must remember. It cannot expect to export goods without limit to the Philippines, without duty, unless the same privilege is given the goods entering the United States from the Philippines. The United States must "play the game."

Daniel R. Williams of New York says that "to export freely American products to the Philippines, and at the same time set a limit upon Philippine products which can enter the United States would be to revive the worst traditions of colonial exploitation."

The facts are that the United States exported goods to the Philippines in 1927 valued at $70,993,000, while the Islands sold to the United States $112,804,000 in goods. The figures are mounting rapidly each year. When the Philippines are developed to the same extent as Cuba they will purchase from the United States goods amounting to $540,-000,000 annually.

"To paralyze this great potential development of Philippine resources in the alleged interest of a small fraction of our people would be the acme of folly and shortsightedness," says Mr. Williams.

Brazil has a coffee problem. She organized the coffee institute in 1924 better to control the distribution of coffee.

Every year now about $120,000,000 worth of coffee is shipped out of Santos, the coffee port of Brazil; and of this more than half—about $65,000,000 worth—is sent to the United States. For this Brazil takes back automobiles, tractors, farm machinery, typewriters, adding machines, canned goods, radio sets and drugs. It is a fact that approximately 80 per cent of the automobiles alone imported through Santos are from the United States.

But this is not Brazil's real problem. Since the coffee institute was organized about 10,000,000 more bags of coffee have been produced than have been consumed. In other words, the coffee institute must hold over between 5,000,000 and 6,000,000 sacks of coffee this year. At $20 a sack, this means that $100,000,000 is tied up in coffee which the market cannot absorb. And that's expensive business.

What should be done with this coffee surplus? How can it be disposed of? This is the heart of Brazil's coffee problem.

Produce Mart Begins Trading in Securities

NEW YORK, Dec. 19. (AP)—The New York Produce Exchange instituted trading in its securities department today, with about 150 members participating in the transactions. This adds a third securities market to the financial machinery of Wall street.

The initial transaction was a sale of McFadden publications common stock at 12 3-4. The issue has been traded in the "over-the-counter" market and the latest bid and asked quotations were 10 3-4 and 11 1-4 respectively. Other issues active in the initial trading were Associated Gas and Electric, Bank of America National Association and Great Atlantic and Pacific Sea Company.

The produce exchange has listed 250 securities, most of which have been previously traded over the counter. The list includes industrial, bank, insurance, and miscellaneous stocks and coupon bonds. A number of tickers had been set up throughout the financial district for the opening and the ticker system is expected to expand as security trading on this market develops.

Broker House to Pay Large Bonus

Employees of H. J. Barneson & Co., member of the New York Stock Exchange, San Francisco and Los Angeles Stock and Curb exchanges and the Chicago Board of Trade, are to receive a Christmas bonus equivalent to one month's salary, it was announced yesterday. Those who have been in service less than one year will receive a prorated share.

Last July this brokerage house paid a bonus of two weeks' salary. The year-end distribution will amount to approximately $40,000. The company has two offices here, two in San Francisco and one in Oakland.

Brass Concern Offering Due on Mart Today

NEW YORK, Dec. 19. (AP)—Public offering will be made tomorrow of $10,000,000 Republic Brass Corporation first mortgage 6 per cent sinking fund gold bonds, Series A. This newly organized corporation, representing a consolidation of six brass and copper-manufacturing companies, has reserved about half the issue for stockholders. The offering prices will be 103 and interest to yield 5.74 per cent.

Proceeds will be used in connection with acquisition of the assets of properties of the Baltimore sheet mill of the General Cable Corporation, Dallas Brass and Copper Company, Higgins Brass and Manufacturing Company, Michigan Copper and Brass Company, Rome Brass and Copper Company and Taunton-New Bedford Copper Company.

Offering is expected shortly of $1,500,000 Hooker Electro-Chemical Company first mortgage twenty-five-year 6 per cent sinking fund gold bonds, proceeds to be used for completion of the company's new plant at Tacoma, Wash., and to reimburse the treasury in connection with acquisition of new property and improvements to old.

First Call of New Bank Rights on Mart Today

Listing today of the newly authorized rights to purchase 9000 shares of Union Bank and Trust Company at $220 per share in the ratio of three new shares for ten old on a "when, as and if issued" basis, was announced yesterday by governors of the Los Angeles Stock Exchange. Rights will expire at noon January 26.

Approval of the listing of 1,200,-000 shares of new capital stock of the Rio Grande Oil Company, effective the 24th inst., was given yesterday by the board of governors. These shares are to take the place of old stock that is being split up on the basis of 5 for 1. The new stock has been traded on the exchange for some time on a "when, as and if issued" basis.

The stock is authorized in the amount of 2,000,000 shares of no par value, of which 1,200,000 is to be outstanding. Bank of America of California and the Chase National Bank of New York are the transfer agents, and the Pacific National Bank of Los Angeles and the Guaranty Trust Company of New York are the registrars.

No. 2 of a Series
Pacific Western Oil Corporation
CAPITAL STOCK
Listed on the Los Angeles Stock Exchange
PROPERTIES
Properties comprise about 40,000 acres ... leased in leading California oil fields ... Ventura Avenue, Inglewood, Huntington ... Alamitos Heights, Los Alamos and other ... areas. Total production is in excess of ... barrels daily, with approximately 4,000 barrels shut in.
We shall be pleased to execute orders ... market. Detailed circular on application.
M. H. LEWIS & COMPANY
Established 1919
CITIZENS NATIONAL BANK BLDG.
LOS ANGELES. PHONE MUtual 7161
SAN FRANCISCO

SOUTHERN CALIFORNIA GAS CORPORATION
Collateral Trust 5s
Due November 1, 1937
Price 93 and interest to yield 6%
Through subsidiaries ... manufactured and ... to more than 90 ... communities, including ... Angeles (in part), ... Beverly Hills, San ... Redlands, Riverside and ... dale.
Earnings available ... preciation over 2.2 times ... terest charges.
BOWES BROTHERS & COMPANY
714 S. SPRING ST. • TELEPHONE TRinity 8141 • LOS ANGELES
101 SUTTER ST. • SAN FRANCISCO

Richard D. Wyckoff Analytical Staff, Inc.
Investment Counselors
827 A. G. Bartlett Building
Los Angeles, California

NEW YORK CURB STOCKS

NEW YORK, Dec. 19. (AP)—A brisk demand for the nonferrous metal shares, coupled with another large turnover in the new Ford stock, enlivened trading in today's curb market which developed a distinctly bullish price tendency. Although fears of a credit stringency continued to keep many traders out of the market for the time being, there was evidence of good accumulation in a number of oil, public utility, merchandising and industrial shares.

Ford Motors limited advanced 2 points to 10⅝ on confirmation of reports of small allotments of the recent offering, the day's transactions running well over 250,000 shares.

The buying of the metal stocks was stimulated by the increase in the Granby dividend, and recurrent rumors of another early advance in copper prices. Newmont ran up nearly 11 points to 204 and then eased to 202. Noranda closed more than 4 points higher. International Nickel (new) and Mond Nickel established new high prices for the year.

Some of the aircraft issues were heavy despite widespread predictions of another banner year in 1929. Niles-Bement-Pond broke nearly 13 points on realizing. Boeing common fell back about a point but Aviation Company of America and Keystone showed moderate gains.

Marconi International Communications forged ahead to another new high above 23 on buying influenced by the recent announcement that foreign participation in this issue will be limited to 25 per cent of the outstanding stock. Other Marconi issues improved fractionally.

Electric Bond and Share was again the leader of the public utility group, climbing nearly 5 points and retaining all but a point of its gain. Middle Western Utilities ran up 4 points and Empire Power, Lone Star Gas and United Gas Improvement advanced a point or two. Cities Service fell back on profit-taking.

Oils also pointed upward, Gulf of Pennsylvania, Prairie Pipe Line and Ohio Oil showing net gains of 3 to nearly 6 points. Venezuelan-Mexican Oil touched a new high at 74 and Standard Oils of Indiana and Ohio, Prairie Oil and a few others advanced a point or two.

There were a few soft spots, notably Bohn Aluminum, which dropped from a record high of 111⅞ to 105½, closing at 107 for a net loss of 3⅝ points.

The closing price is omitted when same as the low, and both low and close when same as the high.

Stocks—	(Sales in Hundreds)	High	Low	Close
[illegible]				

Domestic Bonds— (Sales in $1000)

[illegible]				

Foreign Bonds—

[illegible]				

Sales of stocks, 1,178,000 shares.
Sales of bonds, $1,008,000.

XD, Ex-Dividend; AS, Actual Sales; XR, Ex-Rights; UR, Under Rule.

MARKET FLASHES

NEW YORK, Dec. 19 (AP)—Stocks strong; Case Threshing soars 36 points.
Bonds steady; Andes Copper 7s up 4 points.
Foreign exchanges firm; sterling rises sharply.
Cotton easy; southern selling.
Sugar steady; Cuban support.
Coffee lower; easier Brazilian cables.

CHICAGO, Dec. 19. (AP)—Wheat higher; unfavorable Argentine weather.
Corn firm; unfavorable weather for husking.
Cattle lower.
Hogs steady to lower.

SUGAR MARKET

NEW YORK, Dec. 19. (AP)—The raw sugar market was quiet but the undertone was steady and prices were unchanged at 3.93 for spots, duty paid. No sales were reported.

The refined market presented no new features, some withdrawal demand being reported, but new business light and supplied through second hands. Prices were unchanged at 5.25 for fine granulated.

Futures closed steady. Approximated sales, 26,500 tons. December, 2.05; March, 2.11; May, 2.18; July, 2.23; September, 2.27.

Continental Markets

May we assist you?

We can handle your order for securities on any exchange, and through our trading department can frequently discover markets for inactive securities.

Gorman, Kayser & Co.
Member Los Angeles Stock Exchange
Member San Francisco Stock Exchange
650 So. Spring St.
Telephone TRinity 2841

Give Yourself a Gift

Very Best Gift Is Ease of Mind for All the Months of the Coming Year

An Advertisement of Generosity

By ELWOOD LLOYD

[illegible] become members of the Christmas Clubs.

The Christmas Club idea is a simple one. Just a little regular saving each week for fifty weeks, and then, along about the first of next December all those savings come rolling back, together with some additional earnings they have gathered in the meantime.

Almost any one can save $5 a week. If that $5 is put into the Christmas Club for 50 weeks the member will receive about $256.25 at the beginning of next December. A good fund for buying Christmas presents, received in ample time to get the shopping over before the last rush begins.

Or one can become a member for as little as 25 cents a week and get back about $13.12 at the beginning of next December.

Christmas Club accounts in the Bay Cities Guaranty Building-Loan Association earn at the rate of 5 per cent. Deposits can be withdrawn during the year in case of emergency. There are no restrictions, fines, dues or strings on the club idea.

Members may "sign up" to ride the good ship "Contentment" for the year of 1929, at either the Los Angeles office, 412 West Sixth Street—or the Santa Monica office, Santa Monica boulevard and Third.

Now, while you are winding up the Christmas shopping, is a good time to begin buying this gift for yourself—the gift of independence at next Christmas time.

GOOD
all the way through
Cities Service Co.
Common Stock
GOOD . . .
Business
Diversification
Management
History
Security
Earnings
Dividend
Market
Future
At Market, to yield about 7%

DE FREMERY & COMPANY
TRinity 2334 - Van Nuys Bldg. - Los Angeles
Sutter 3300 - Russ Bldg. - San Francisco

OUR OBLIGATION TO MR. HOOVER

BY

LEO M. MEEKER, *President*
PAN AMERICAN BANK OF CALIFORNIA

PRESIDENT-ELECT HOOVER sailed on his South American trip *from the port of Los Angeles.*

That fact should be significant indeed, to Los Angeles business interests.

Mr. Hoover came down from the northern part of the state to pay this graceful compliment to the harbor of Los Angeles, knowing that whatever port should have this distinction would be a featured harbor in news stories and press dispatches in the newspapers of every city of the civilized world for many weeks.

With every move of Mr. Hoover in the limelight throughout the entire world on his present trip, this act of his has served to focus attention on Los Angeles Harbor and give added weight to its already vital importance among the greatest ports in the realm of shipping.

It is a fortunate circumstance that the Hoover party in visiting Nicaragua, Costa Rica, Ecuador, Peru and Chili is following in the footsteps of the big party of representative Los Angeles business men who returned last Sunday from a two-months tour of South America on the S. S. City of Los Angeles, the flagship of the LASSCO line, one of the largest steamship lines with its home port in Los Angeles.

This de luxe liner carrying two hundred and fifty Los Angeles and other California business leaders and their families visited ten countries in South America and although they constituted an unofficial group of trade ambassadors they were received with a cordiality, that in many of the cities visited took on almost the nature of an official reception. The business men of the party report that they made many important contacts and that they have brought back the most glowing reports of opportunities for additional trade relations between Los Angeles and the business centers of the southern continent.

Now the Hoover good will party is following in the same path, adding all the prestige and influence that our national government can give, to the representations made by our own group of trade ambassadors. Here is the strongest possible endorsement to our trade extension program and Los Angeles may well bestow full credit to President-Elect Hoover for this support.

Purpose of the Trip Already Accomplished

Buenos Aires the first port of call for the Hoover party, on the east coast, is an important point for Los Angeles foreign trade. Shipments valued at $6,511,779, nearly one third of local exports to South America went to Argentina last year. Petroleum products, machinery, canned fish, dried fruits and building supplies are the principal commodities shipped. And here as in other countries visited there are tremendous opportunities to increase the volume of business now being done.

In fact, the goodwill tour has already more than accomplished its purpose. It has paved the way for strengthening trade relationships of the two Americas.

The Pan American Bank looks forward to the time the exchange of goods with South America will bulk large in total volume of foreign trade from Los Angeles.

In anticipation of that development, [illegible] deem it a special privilege to talk with [illegible] iness man whose future plans contemplate the inauguration or extension of export business. You will find our officers glad and willing to discuss your problems personally.

We would like you to meet our officers, Mr. C. L. Hill, Vice President; Mr. P. W. Hall, Vice President; Mr. S. A. Lanning, Cashier; Mr. J. M. McEvers, Mr. H. S. Pierce and Mr. R. W. Augspurger, Assistant Cashiers.

Leo M. Meeker
PRESIDENT

PAN AMERICAN BANK OF CALIFORNIA

Commercial • Savings • Trust

Broadway at Eighth — [This bank is an entirely independent institution —having no connection whatsoever, with any other business organization of a similar name.] — *Telephone* TRinity 9611

...de Neon Lights of N. Y.
...fic American Fire Insurance
...oard National Bank
...thern California Edison Original Preferred
...tern Air Express

...endeavor to maintain an ...ive market in these stocks.

...C. WILLIAMS, JR. & COMPANY
BANK STOCKS
INSURANCE STOCKS
CITIZENS NATIONAL BANK BUILDING
TELEPHONE MUTUAL 6243

CLEARINGS, MONEY

Clearings yesterday were $42,802,055.17, an increase of $[illegible] over corresponding day last year.

CLEARINGS

	1928.	1927.	1926.
Monday—	$[illegible]	$31,151,032.90	$31,277,500.34
Tuesday—	$[illegible]	$31,003,677.05	$33,143,905.92
Wednesday—	$42,802,055.17	$29,329,106.10	$28,298,461.39

BANK DEBITS

Saturday	$29,927,044.00
Monday	[illegible]
Tuesday	44,187,222.00

SAN FRANCISCO CLEARINGS

SAN FRANCISCO, Dec. 19. (AP)—Bank clearings, $34,600,000.

FOREIGN EXCHANGES

Selling prices for drafts of substantial amounts furnished by Farmers' and Merchants' National Bank.

England, per pound sterling	4.85¾
France, per 100 francs	3.92¾
Germany, per 100 reichsmarks	23.87
Belgium, per 100 belgs	13.91
Italy, per 100 lire	5.25¼
Czecho-Slovakia, per 100 kronen	2.97
Denmark, per 100 kroner	26.72
Finland, per 100 finmarks	2.52
Greece, per 100 drachmae	1.30¼
Holland, per 100 guilders	40.22
Jugo-S'avia, per 100 dinars	1.77
Norway, per 100 kroner	26.71
Rumania, per 100 lei	.61⅛
Spain, per 100 pesetas	16.23
Sweden, per 100 kronor	26.80
Switzerland, per 100 francs	19.31
Hongkong, per 100 local currency	50.30

NEW YORK RATES

NEW YORK, Dec. 19. (AP)—Foreign exchanges firm. Quotations in cents: Great Britain, demand, 4.85 1-16; cables, 4.85 9-16; sixty-day bills on banks, 4.81 1-32. France, demand, 3.91¼; cables, 3.91 9-16. Italy, demand, 5.23¾; cables, 5.24 1-16.

Demand: Belgium, 13.91; Germany, 23.82½; Holland, 40.16; Norway, 26.67; Sweden, 26.77½; Denmark, 26.71; Switzerland, 19.28; Spain, 16.30; Greece, 1.29¾; Poland, 11.25; Czecho-Slovakia, 2.96¼; Jugo-Slavia, 1.76; Austria, 14.07; Rumania, .60¼; Argentine, 42.12½; Brazil, 11.87; Tokio, 45.90; Shanghai, 63.85; Montreal, 99.78⅛.

CALL MONEY

NEW YORK, Dec. 19. (AP)—Call money firmer; all loans, 7; closing bid, 7. Time loans firm; mixed collateral, 60 days, 7¾; 90 days, 7½; 4-6 months, 7½; prime mercantile paper, 5¼@5½.

Bankers' acceptances unchanged.

BAR SILVER

NEW YORK, Dec. 19. (AP)—Bar silver, 57⅝; Mexican dollars, 43¼.

LONDON, Dec. 19. (AP)—Bar silver, 26 5-16d per ounce. Money, 3¾ per cent. Discount rates: Short bills and three months, 4⅝@4 7-16 per cent.

...l for Our Report on
UNION OIL CO.
Of California

...strong financial position of ...Company is indicated by ...fact, that as of September ...1928, current assets amounted ...ver $57,000,000, as against ...nt liabilities of $11,000,000, ...io of over 5 for 1. A complete report will be sent free on ...est.

WELCH McKELLAR & CO.
...r Los Angeles Stock Exchange
...r Los Angeles Curb Exchange
...W. Sixth St., Los Angeles
FAber 3291

BOSTON STOCKS

Quotations yesterday on the Boston Stock Exchange, furnished by E. A. Pierce & Co., 515 West Sixth street.

	Bid.	Asked.
Adventure	20	30
Algomah	5	25
Ariz. Commercial	4¼	4½
Bingham Mines	46	47
Cal. & Ariz	115	116
Cal. Hecla	41½	42
Copper Range	25¼	25½
Davis Daly	[illegible]	3
East Butte	3½	4
Elevated	84	[illegible]
Franklin	1	1⅝
Hancock	1⅝	2
Isle Royale	24	24½
Island Creek	54½	55½
Do. pfd.	105	106
Indiana	65	75
Keweenaw	7	7½
Lake Copper	1¼	1⅜
Mass. Cons.	95	100
Mayflower Old Col.	95	96
Mohawk	46	48
Mason Valley	1⅝	3
New Arcadian	1⅛	1⅝
New Cornelia	37	39
North Butte	6	6½
Old Dom.	17½	18
Oilway	[illegible]	[illegible]
Quincy	41½	42
Shannon	45	45
St. Marys	24	24
Superior & Boston	35	35
Swift	135	135
United Shoe	73½	74
Do. pfd.	31	31½
Utah Apex	4	4⅛
Utah Metals	1½	1⅝
Victoria	2	2
Amoskeag	20½	[illegible]
Mass. Gas	131	131
N. E. Tel.	162	162
Pacific Mills	31	31½
B. & M.	[illegible]	[illegible]
Ford	[illegible]	[illegible]
Edison	271	274

...surpassed facilities
...attend your brokerage needs.

...nk-Harrison Co.
802 Haas Building
219 West 7th Street
TR. 2971
...ers L. A. Stock Exchange
...bers L. A. Curb Exchange

OPPORTUNITIES
MEN and WOMEN
...ry day business opportunities of all sorts are offered in
TIMES WANT ADS

LOS ANGELES EXCHANGE

Oil Shares Respond to Renewed Confidence and Dominate Local Trading

Trading struck a firmer note on the Los Angeles Stock Exchange yesterday as the general uneasiness of the year-end credit situation gave way to a new tone of confidence. Oil shares led the way with a vigorous buying wave and the total volume of transactions reached a level more in keeping with the daily rate manifested before the recent shake-out. Other divisions of the market held fractionally steady on a continuation of the light turnover.

Speculative activity centered principally on Standard of California, Union of California and Richfield, in the oil section, while Emsco Derrick, of the industrials, soared to a new high at 300 in further response to the expected split-up of stocks. Subsequent profit-taking forced this issue off 15 points net, to 275.

Despite the recent declaration of subscription rights to holders of Union Oil and Union Associates stock, traders in some quarters are now looking toward an extra cash dividend and this rumor was largely responsible for a late buying flurry under which the stocks advanced 1-2 and 1 point, respectively, to 52 3-8 and 52 1-2. Possibility of the sale of the Colorado subsidiary has strengthened the rumor.

Further important announcements are still expected from Standard Oil of California in speculative circles, which fact is thought to account largely for an advance of 1 1-4 points added to a 2-point gain in the previous session, which raised this stock to 72 7-8. Richfield strengthened to jump 1 1-8 points to 46.

Rio Grande old stock advanced 3 points to 162 and the new issue, 1-4, to 72 7-8. Barnsdall closed up 3-4 to 40 3-4. Low-priced oil shares receded fractionally. No important changes took place in the balance of the list where operations, for the most part, were confined to odd lots.

High.	Low.	Div. per Sh.		Sales.	High.	Low.	Last.	Net Change.	Closing Bid.
			BANK STOCKS						
179¼	120	4.00	California Bank	30	128	...	...	— ¼	128
..	..	18.00	Citizens' National	...	...	...	...	......	515
500	435½	18.00	Farmers & Mer. Nat.	11	465	...	...	+15	465
172½	103¼	4.48	L. A. 1st Nat. Bk.	161	127½	126	126	......	126
300	140	4.50	Merchants' National	190	250¼	250	250	— ¼	250
..	..	....	Nat. Bk. Commerce	...	...	...	...	......	43
..	..	....	Pacific National Bk.	...	...	...	...	......	50
..	..	16.00	Security Trust&Sav.	...	...	...	...	......	535
..	..	7.00	Union Bk.&Tr. L.A.	...	...	...	...	......	250
			INDUSTRIALS						
300	125	8.00	Emsco Derr. & Eq.	3,012	300	275	275	—25	275
..	..	1.75	Globe Gr.&M. pfd.	...	...	...	...	......	23¼
..	..	2.00	Do. com.	...	...	...	...	......	31½
..	..	7.00	Goodyr. T.&R. pfd.	...	...	...	...	......	101
104	97½	7.00	Goodyear Textile	10	90	...	...	— 1	90
27¾	25½	2.00	Home Serv. 1st pfd.	120	26¼	26	26	— ⅛	26
31	21½	1.50	Do. com.	...	...	...	...	......	25
..	..	2.00	Hydraulic Brake Co.	...	...	...	...	......	25
..	..	2.00	Ill. Pac. Glass "A"	...	...	...	...	......	40
..	..	....	Moreland Motors pf.	...	...	...	...	......	41
			Do. com.	...	...	...	...	......	3¼
34	27	2.25	Pacific Clay Prod.	20	28	...	...	......	1⅝
		3.00	Republic Supply Co.	...	...	...	...	......	27⅞
32	60	....	*Southern Glass Co.	341	62	...	...	......	60
25	24½	2.00	Weber S.C.&F. pfd.	100	24½	...	...	......	24
			PUBLIC UTILITIES						
112¾	104½	6.00	L. A. G.&E. pfd.	6	107	107¼	107¼	......	107¼
..	..	1.50	Pac. G.&E. 1st pfd.	...	...	...	...	......	27
..	..	6.00	Pacific Light. 6s pf.	...	...	...	...	......	102
95½	72⅝	3.00	Do. com.	5	72	...	...	......	71
..	..	7.00	S. J. L.&P. pr. pfd.	...	...	...	...	......	114½
104¾	101	6.00	Do. pr. pfd. 6s.	6	100	...	...	......	100⅛
..	..	2.00	S. Cal. Ed. orig. pfd.	...	...	...	...	......	58
29¾	28¾	1.75	Do. 7s pfd.	105	29¼	...	...	......	29¼
27¾	26	1.50	Do. 6s pfd.	202	26½	...	...	......	26¼
25¾	24½	1.37½	Do. 5½s pfd.	129	25	24⅞	25	......	25¼
55⅝	43⅞	2.00	Do. com.	290	52	...	...	+ ¼	51⅝
..	..	1.50	So. Cal. Gas 6s pf. A	...	...	...	...	......	25¼
..	..	6.00	So. Co. Gas 6s pfd.	...	...	...	...	......	100
			MISCELLANEOUS						
53½	52	2.50	Amer. Motor "A"	100	53½	...	...	......	52¼
..	..	7.00	Central Investment	...	...	...	...	......	102¼
		....	Cent.&Pac.Imp. com.	...	...	...	...	......	1
67	60	....	*Lincoln Mtg. com.	151	55	...	...	......	....
..	..	8.00	L. A. Biltmore pfd.	...	...	...	...	......	96¼
300	205	12	*L. A. Investment	110	210	...	...	......	210
..	..	8.00	Mortgage Guarantee	...	...	...	...	......	190
..	..	2.00	Pac. Fin. pfd. sr. 'A'	...	...	...	...	......	26½
		1.75	Do. pfd. ser. "D"	...	...	...	...	......	23½
80½	65	3.00	Do. com.	100	66	...	...	— 1	66
49¾	35	1.00	Pacific National Co.	100	39	...	...	+ 1	35½
..	..	1.50	Pig. Wig. W.S. com.	...	...	...	...	......	23½
		.40	San Realty com.	...	...	...	...	......	5
181¾	126	....	Transamerica Corp.	300	128½	127⅞	127⅞	......	128
			OIL STOCKS						
48	26⅝	2.00	Barnsdall "A"	1,800	41	40⅝	40⅝	+ ¾	40⅝
425	30	.08	*Bolsa Chica Oil 'A'	15,000	305	295	300	— 5	295
260	25	.04	*Buckeye Union pfd.	1,050	175	...	...	— 5	170
14½	4	....	Gilmore Oil	1,125	13¼	13	13¼	— ⅛	13
..	..	.20	*Holly Dev. Co.	...	...	...	...	......	185
		.12	Mascot Oil	...	...	...	...	......	305
95	30	....	*Merchants' Pet.	300	65	...	...	......	65
..	..	....	*Midway Northern	...	...	...	...	......	25
		.06	*Mt. Diablo O.M.&D.	...	...	...	...	......	305
8½	3⅝	.12	Occidental Pet. com.	3,200	5⅝	5½	5⅝	......	5⅝
145	70	.12	*Oceanic Oil	600	100	...	...	......	90
		.02	*Olinda Land Co.	...	...	...	...	......	5
34¼	20	....	Pacific-Western Oil	1,285	23⅝	23	23	+ ⅛	23½
147½	3	....	*Republic Petroleum	22,000	81	...	...	......	81
25¾	22	1.75	Richfield Oil pfd.	188	24⅝	...	...	+ ¼	24¼
55½	23⅝	2.00	Do. com.	5,400	46	44½	46	+ 1⅛	45⅞
186½	162	....	Rio Grande Oil com.	390	162	160½	162	+ 3	162
37½	31⅝	....	Do. new	300	33¼	33	33	+ ¼	32⅞
		1.40	Shell Union com.	...	...	...	...	......	26
51	44	1.75	Signal Oil&Gas "A"	50	48	...	...	......	40
79	55⅝	2.50	Standard Oil of Cal.	2,900	73	72⅝	72⅞	+ 1¼	72½
57⅝	42⅝	2.00	Union Oil of Cal.	2,900	52⅝	52	52⅜	+ ½	52⅛
170	160	....	*Do. rites	200	170	...	...	......	170
57½	41⅝	2.00	Union Oil Associates	300	52¼	52⅛	52½	+ 1	52⅛
165	165	....	*Do. rites	2,800	165	...	...	......	160
26	8½	....	*U. S. Royalties	10,000	17	...	...	......	16⅛
..	..	....	*Victor Oil	...	...	...	...	......	65
..	..	....	*White Star Oil	...	...	...	...	......	5

Sales totaled 79,812 shares valued at $2,190,290; previous day, 60,335 shares valued at $1,567,023; year ago, 63,834 shares valued at $663,581; year to date, 48,582,142 shares valued at $821,656,710; year ago, 26,406,684 shares valued at $232,929,947.

BONDS

Sales		High	Low	Sales		High	Low
3,000	So. Cal. Edison 5s '51	101½	....	2,000	So. Cal. Edison 5s '52	102⅛	....

*—Prices in cents.

LOS ANGELES CURB

Macmillan Petroleum, transferred to the extent of more than 10,000 shares, jumped into leadership of the trading activity yesterday on the Los Angeles Curb Exchange. This sudden spurt of activity is largely attributed to the reported extension of the Elwood acreage adjoining property controlled by Macmillan. The stock rose sharply to a new high at 43 3-8 and closed at 42 3-4 for a net gain of 1½ points.

Mexican Seaboard Oil continued to play a prominent part in the trading activity and jumped 3 points to 59 7-8. A high for the day was touched at 60 1-4 which follows an advance of 3 points in the previous session. Bandini was an outstanding performer among the lower-priced oil shares with a jump of 35 cents to 4.

Kinner Airplane and Motors was the strong spot of the industrial list and soared 22½ cents to 1.50. The action is said to be due to pool operations, which are supported by a report that motors are now being manufactured from the production line. Lockheed Aircraft warrants moved 1 1-4 points to 7 1-4, while the new stock eased fractionally to 13 5-8. Twenty shares of Western Air Express were exchanged at 575, up 5 points from the previous sale.

Sales totaled 117,723 shares valued at $1,204,508.

High.	Low.	Div. per Sh.		Sales.	High.	Low.	Last.	Net Change.	Closing Bid.
			BANK STOCKS						
..	..	....	Banca D'Italia	...	...	...	...	......	5⅛
341	150	4.00	Bk. of Amer., N. A.	4	187	...	...	......	186
..	..	5.00	United Security Bk.	...	...	...	...	......	179
			OIL STOCKS						
450	320	....	*Bandini Pet.	2,135	400	370	400	+35	405
34	22½	....	*Jade Oil	1,000	23½	...	...	+ 1	23
		....	Barnsdall rights	...	...	...	...	......	15¼
410	25	....	*Bolsa Chica 'B' cm.	570	290	...	...	—10	280
180	125	.12	*Exeter Oil Co.	900	150	...	...	......	140
25	8½	....	*Globe Pet.	17,500	9½	...	...	......	9½
200	112½	....	*Italo Pet. com.	12,690	142½	140	142½	......	140
102½	63	.07	*Do. pfd.	900	79	78	...	......	75
42⅝	33¼	2.00	McMillan Pete.	10,225	43⅜	41½	42¾	+ 1½	42⅝
72⅝	33⅝	....	Mexican Seaboard	9,720	60¼	59⅛	59⅞	+ 3	60
..	..	....	Pan Amer. Western	...	...	...	...	......	18¼
..	..	....	Sinclair Oil	...	...	...	...	......	40½
		....	Texas Corp. rites	...	...	...	...	......	4⅛
24⅝	15	....	Tidewater Asd. com.	100	20	...	...	......	19⅝
15	11⅛	....	*Santa Fe Oil	8,000	12	...	...	......	11
400	250	....	*Wellington Oil	400	335	...	...	+ ⅛	340
			INDUSTRIALS						
..	..	1.60	Byron Jack. Pump	...	...	...	...	......	79⅞
		2.20	Caterpillar Tractor	...	...	...	...	......	78
59⅝	35	.80	Claude Neon Prods.	680	50½	49⅝	49⅝	— ⅛	49⅝
		....	Do. pfd.	...	...	...	...	......	20
11	7⅛	....	Crystalite Prod.	200	8	...	...	......	7⅛
		....	Do. pfd.	...	...	...	...	......	65
28	16½	....	Fokker Airplane	20	18⅝	...	...	......	17⅛
		7.00	Diamond Elec. pfd.	...	...	...	...	......	91
40	30	1.00	Diamond Elec. Co.	50	38	...	...	......	37½
..	..	2.00	Gladding McBean	...	...	...	...	......	65½
		2.00	Home Serv. 2nd pfd.	...	...	...	...	......	22⅝
200	100	....	*Kinner Motors	6,000	150	150	150	+22½	150
		....	Kolster Radio	...	...	...	...	......	68
14⅝	12	....	Lockheed Aircr. new	2,500	7¼	6	7¼	+ 1¼	7¼
11	6	....	Do. warrants	665	13⅝	13⅛	13⅝	— ⅛	13⅝
10	7½	....	Do. pfd.	154	10	...	...	......	10
..	..	2.00	Marbelite com.	...	...	...	...	......	53
..	..	2.00	Do. pfd.	...	...	...	...	......	25
..	..	....	Riverside Cem. pfd.	...	...	...	...	......	21
..	..	2.00	Schumach. Wall. pf.	...	...	...	...	......	27
..	..	1.50	W. Sulphur "A"	...	...	...	...	......	20
			MISCELLANEOUS						
26	21	1.25	Chapman Ice Cream	200	21	...	...	— 1	20
		2.50	District Bond	...	...	...	...	......	39
65	49⅝	1.60	Golden State Milk	400	61¼	...	61¼	+ 1	60¾
		....	Pacific Indemnity	...	...	...	...	......	230
98½	80⅝	2.00	Pacific Mutual ($10)	80	90	...	90	......	88
..	..	6.50	So. Cal. Gas 6½s	...	...	...	...	......	97⅛
		25.00	Title Ins. & Trust	...	...	...	...	......	700
575	570	8.00	Western Air Express	20	575	...	575	+ 5	500
..	..	2.00	United Linen com.	...	...	...	...	......	19⅛
..	..	3.50	Do. pfd.	...	...	...	...	......	50¼
			MINING STOCKS						
53	12	....	*Big Jim Mines	4,000	20	...	20	......	19
		....	*Black Range	...	...	...	...	......	1½
3	1⅛	....	*Boundary Cone	2,000	1⅛	...	1⅛	— ⅛	1½
..	..	....	*Comstock Silver	...	...	...	...	......	9
..	..	....	*Gold Ore	...	...	...	...	......	18
..	..	....	*Katherine Extension	...	...	...	...	......	1⅛
..	..	....	*North Star	...	...	...	...	......	3
..	..	....	*Prince Consolidated	...	...	...	...	......	1⅛
..	..	....	*San Francisco Gold	...	...	...	...	......	1
41	8⅛	....	*Sunnyside Cons.	15,500	12	11⅛	12⅛	— ⅛	12⅛
..	..	....	*Tom Reed	...	...	...	...	......	20
12	4⅛	....	*United American	12,000	5	...	5	......	3
135	48	....	*United Eastern	1,000	85	...	85	......	65
..	..	....	*United Rep. Mining	...	...	...	...	......	10
..	..	3.00	United Verde Ext.	...	...	...	...	......	24⅛
..	..	....	*Virginia Louise	...	...	...	...	......	1
4	2	....	*Western Apex	...	...	...	...	......	3
30	13	....	*Wright Creek	1,000	30	...	30	— 1	25
			UNLISTED						
255	14	....	*Buckeye Union com.	1,150	170	...	170	......	160
550	285	....	*Universal Cons.	5,000	320	300	300	— 5	319

*—Prices in cents.

TO MOVE OFFICES

Hillman-Long Company is opening new offices January 1 in the Subway Terminal Building. The company has been interested in the oil business in this territory a number of years. Mr. Hillman is a son of the former president of the Standard Oil Company of California.

MARKET AVERAGES

NEW YORK, Dec. 19. (Exclusive) Today's stock range, as compiled by the New York Times:

	High.	Low.	Last.
25 railroads	126.78	125.68	126.27
25 industrials	307.45	302.02	306.06
50 stocks	217.11	213.85	216.16

NET CHANGE

25 railroads	+ .69
25 industrials	+4.34
50 stocks	+2.51

BONDS

		—Net Change— Day.	Month.	Year.
40 issues	89.90	— .02	— .91	—2.78

Yearly range fifty stocks:

*1928	229.53	Nov.	173.13	Feb.
1927	185.47	Oct.	136.82	Jan.
1926	142.25	Dec	109.63	Mar
1925	126.21	Dec.	81.18	Mar
1924	107.29	Dec	82.36	Apr.
1923	95.25	Mar	77.15	Oct.
1922	93.06	Oct.	68.21	Jan.
1921	73.13	May	56.35	June
1920	94.87	Apr.	62.10	Dec.
1919	99.58	Nov	68.78	Jan.
1918	86.16	Nov.	64.12	Jan.
1917	98.46	Jan.	67.47	Dec.

*—High for year to date.

NEW YORK, Dec. 19. (AP)—Today's market averages, as compiled by the Associated Press:

STOCKS

	20 Industrials	20 Railroads
Today	x241.79	152.85
Previous day	238.36	151.61
Week ago	236.45	150.33
Year ago	184.68	147.64
High. 1928	258.33	157.69
Low 1928	178.84	128.36

Total stock sales today, 3,369,400 shares.

x—Ex-dividend .09.

BONDS

	Wed'day	Tuesday
Ten first grade rails	92.68	92.91
Ten secondary rails	96.71	96.61
Ten public utilities	97.27	97.25
Ten industrials	99.91	99.77
Combined average	96.89	96.89
Combined month ago	97.66	....
Combined year ago	99.63	....

Total bond sales, par value, $8,682,000.

COTTON MARKET

NEW YORK, Dec. 19. (AP)—The cotton market was quiet again today with prices lower under some southern selling and further liquidation which was probably promoted by relatively easy Liverpool cables and some uncertainty as to the showing of the ginning figures which are due to be announced tomorrow morning. After showing net losses of about 7 to 13 points, however, the market ruled fairly steady on covering. Trading was dull with the active months about 3 to 10 points net lower in the late afternoon.

RANGE OF PRICES
(By the Associated Press)

NEW YORK

	High.	Low.	Close.
January	20.21	20.13	20.16
March	20.28	20.18	20.20@20.21
May	20.20	20.13	20.16@20.17
July	19.97	19.80	19.84@19.85
October	19.45	19.40	19.40@19.43
December	20.35	20.27	20.29@20.32

NEW ORLEANS

	High.	Low.	Close.
January	19.57	19.50	19.51
March	19.67	19.59	19.60@19.62
May	19.60	19.56	19.58@19.59
July	19.43	19.37	19.40
October	18.95	18.92	18.90
December	19.50	19.41	19.41

SPOT PRICES

NEW YORK, Dec. 19. (AP)—Spot quiet; middling, 20.45.

NEW ORLEANS, Dec. 19. (AP)—Spot cotton closed quiet, 9 points down. Sales, 1550; middling, 19.31.

COTTONSEED OIL

NEW YORK, Dec. 19. (Exclusive)—Cottonseed oil:

	Close.	Prev. close.
December	10.12@10.20	9.90@10.20
January	10.18@10.20	10.13@10.17
February	10.21@10.35	10.16@10.30
March	10.35	10.28@10.30
April	10.40@10.50	10.35@10.45
May	10.49	10.45
June	10.50@10.60	10.45@10.50
July	10.60@10.61	10.55
Spot	10.00@10.50	10.05

BARNSDALL CORPORATION

TO THE HOLDERS OF THE STOCK PURCHASE WARRANTS ORIGINALLY ATTACHED TO THE FIFTEEN-YEAR SIX PER CENT. SINKING FUND GOLD DEBENTURES:—

TAKE NOTICE:—

That, under the terms of the Indenture dated December 15, 1925 between Barnsdall Corporation and The Chase National Bank of the City of New York, under which the above Debentures and Stock Purchase Warrants were issued, *all Stock Purchase Warrants* originally attached to the Debentures which are now outstanding amounting to $21,155,500, which have all been called for redemption on February 15, 1929, become *null and void* unless exercised on or before the close of business on January 31, 1929. Such exercise requires the payment of $25.00 per share for each right exercised, to The Chase National Bank of the City of New York, as Trustee, against which Class A stock of Barnsdall Corporation will be issued without further payment and which moneys will be used to retire Debentures at the principal amount thereof and accrued interest.

BARNSDALL CORPORATION
By JAS. A. DUNN,
Vice-President.

Dated, New York, N. Y., December 14, 1928.

MEMBERS
New York Stock Exchange
New York Cotton Exchange
New York Coffee & Sugar Exchange
New York Produce Exchange
New York Curb Market
Chicago Board of Trade
Chicago Stock Exchange
Los Angeles Stock Exchange
New Orleans Cotton Exchange
San Francisco Stock Exchange
Winnipeg Grain Exchange
ASSOCIATE MEMBERS
Liverpool Cotton Association

"The Copper Situation"

A discussion of "THE COPPER SITUATION" appears in the current issue of our Fortnightly Review. A copy will be mailed on request.

Private Wires to Principal Cities

E. A. PIERCE & CO.
515 West Sixth Street
LOS ANGELES
Telephone MUtual 4331

D. G. GRA... COMPANY
Formerly J. J. Dunn Co.
BROKERS in Listed and Unlisted SECURITIES
MEMBERS Los Angeles Stock Exchange, Los Angeles Curb Exchange
418 Citizens Nat. Bank Bldg.
Phone MUtual ...

LOGAN & BRYAN
Member New York Stock Exchange
Biltmore Hotel, Beverly Hills Hotel
686 South Spring Street
Guaranty Bldg., Hollywood
Head Office, 42 Broadway, New York
PASADENA LONG BEACH CORONADO SAN DIEGO SANTA BARBARA
SANTA BARBARA BILTMORE—PALM SPRINGS

Frank Banchin...
639 So. Spring St.
Los Angeles

Used Cars for S... Outings—Times Wa...

Subscription having been received from investment dealers in excess of the amount of the offering, this advertisement appears as a matter of record.

New Issue

42,500 Preferred Shares
(Par Value $30)

Curtiss-Reid Aircraft Co. Ltd.

With Stock Purchase Warrants

Preferred as to dividends at the rate of $2 per share per annum, cumulative from and after January 1, 1932. Redeemable in whole or in part at any time upon 30 days' written notice at $32 per share plus accrued and unpaid dividends. Preferred as to assets to the extent of $30 per share plus accrued and unpaid dividends in the event of involuntary dissolution, and to the extent of $32 per share plus accrued and unpaid dividends in the event of voluntary dissolution. Non-voting except in certain instances as provided in Letters Patent of the Company.

Transfer Agents
Empire Trust Company, New York
Montreal Trust Company, Montreal

Registrars
Bank of the Manhattan Company, New York
Quebec Savings & Trust Company, Montreal

CAPITALIZATION
(Upon completion of Present Financing)

	Authorized	Presently to be Outstanding
$2 Preferred Shares (Cumulative from and after January 1, 1932) (par value $30)	50,000 Shs.	50,000 Shs.†
Common Shares (without nominal or par value)	300,000 Shs.‡	100,000 Shs.

‡ The remaining 200,000 shares are reserved for the exercise of Stock Purchase Warrants (presently to be outstanding) at $16 per share.

† 7,500 Preferred Shares included in this amount but not included in this offering are to be issued in connection with the acquisition of the business and assets of Reid Aircraft Co. Ltd.

Mr. W. T. Reid, President of the Company, summarizes in part his letter, copies of which may be had upon request, as follows:

BUSINESS: Curtiss-Reid Aircraft Co. Ltd., incorporated under Letters Patent of the Dominion of Canada, giving it broad charter powers, will acquire the business and assets of Reid Aircraft Co. Ltd., which now owns and operates an airport within seven miles of the center of the City of Montreal. Reid Aircraft Co. Ltd., has also successfully developed a light aeroplane with structural members made entirely of metal, known as the "Reid Rambler."

ASSETS: A pro forma balance sheet of Curtiss-Reid Aircraft Co. Ltd., as at November 30, 1928, after giving effect to this financing and matters incidental thereto, as certified by Messrs. Price, Waterhouse & Company shows total net assets of $1,550,000, of which $1,273,720 is in cash, compared with total liabilities consisting solely of current accounts payable amounting to $21,774. Land and buildings are carried at $229,942. The land alone comprising the Company's airport has been appraised by Messrs. Ewing & Ewing of Montreal at $195,000 and by Messrs. Ernest Pitt & Company of Montreal at $206,400.

STOCK PURCHASE WARRANTS: Each Preferred Share shall carry with it Stock Purchase Warrants entitling the holder thereof to purchase two Common Shares of the Company on or before January 1, 1939 at $16 per share. These Warrants are not detachable prior to January 1, 1932 except in the event of their exercise or upon the call for redemption of the Preferred Shares to which they are attached. Funds received from the exercise of such Stock Purchase Warrants will be used for retirement of the Preferred Shares of the Company by redemption or purchase at not exceeding the redemption price.

CONTROL AND MANAGEMENT: Curtiss Aeroplane & Motor Company, Inc., will purchase for cash over 50% of the Common Shares of Curtiss-Reid Aircraft Co. Ltd., presently to be outstanding. Mr. J. A. B. Smith, Treasurer and Director of Curtiss Aeroplane & Motor Company, Inc., will become Chairman of the Board of Directors and Treasurer of the Company, and Mr. C. M. Keys, President of Curtiss Aeroplane & Motor Company, Inc., will also become a member of the Board. The active management will remain in the hands of Mr. W. T. Reid as President. The Board of Directors will include:—

Russell D. Bell, Greenshields & Co., Montreal.
C. Barclay Drummond, Vice-Pres., Mechanical Equipment Co., Montreal.
W. S. Lighthall, Lighthall & Lighthall, Advocates, Montreal.
C. M. Keys, President, Curtiss Aeroplane & Motor Co., Inc., New York.
J. A. D. McCurdy, Capitalist, Toronto.
E. F. Peacock, Peacock, Lewis & Co. Ltd., Montreal.
J. A. B. Smith, Treasurer, Curtiss Aeroplane & Motor Co., Inc., New York.
W. T. Reid, President of the Company, Montreal.
Roswell C. Tripp, Potter & Company, New York, Director, Curtiss Aeroplane & Motor Co., Inc., New York.

Legal details in connection with the issuance of these shares will be passed upon by Messrs. Cuthell, Hotchkiss & Mills of New York and by Messrs. Casgrain & McDougall of Montreal. Accounts of the Company have been examined by Messrs. Gray & Campbell, Chartered Accountants, and by Messrs. Price, Waterhouse & Co. of Montreal.

We offer these shares when, as and if issued and accepted by us and subject to prior sale and the approval of counsel. It is expected that temporary certificates or interim receipts, exchangeable later for temporary or definitive certificates, will be ready for delivery on or about January 1, 1929.

Price $30 per share

Potter & Company, NEW YORK
Greenshields & Co., MONTREAL

We do not guarantee the statements and figures presented herein, but they are taken from sources which we believe reliable.

...vestigate...
California Improvement Bonds
6½%—Tax Free

JOHN S. MITCHELL & Co.,
702 Security Bldg.,
Los Angeles.
Please send me, without obligation, your new, profusely illustrated book on California Improvement Bonds.
Name.........
Street.........
City.........

For your January funds California Improvement Bonds offer you the highest grade real estate security open to private investment. They are ahead of first mortgages, trust deeds, leases, mechanics' liens, and all other liens excepting general taxes.

They pay 6½% interest, an exceptionally high rate for a sound tax-free security.

Tax-exempt, both from California Personal Property Tax and Federal Income Taxes.

Mail the coupon above, or phone our office, and we will send you our illustrated book describing the various types of Improvement Bonds.

JOHN S. MITCHELL & CO.
Investment Bonds
702 Security Bldg., Los Angeles
MUtual 1181

10% MONEY WANTED 10%
...ponsible party desires to borrow for one year $15,000 at ... As security for same he will put up his equity in valu... corner on Wilshire Blvd. which is reasonably worth ...000. Address D.A.T. Box 248, Times.

8% Sound Individual First Lien Trust Deeds 8%
Send for latest list
TORRANCE FINANCE CO.
1224 Security Title Insurance Bldg. Phone TRinity 1247

...GLAS L. SKELLY CO. INC.
...NUYS BLDG. ...y 7111
Hollywood Guaranty Bldg. GR. 1187
Government and Municipal Corporation Bonds

...rrill, Lynch & Company
...NEW YORK, CHICAGO, DETROIT, CLEVELAND STOCK EXCHANGE
...L. N. VAN NUYS BLDG. PHONE TRinity 6511

...IFT OF STOCK PRICES UPWARD

(Continued from Twelfth Page)

...explaining that he believes ...is still plenty of room for ex... in the industry.

...handising shares continued ...pond to reports of record... holiday trade. Kinnear ...crossed 35 to a new high, American Stores, Butler Brothers and Buyers of Delaware all ...good gains. Seeman Brothers ...another outstanding strong ...climbing more than 4 points ...new high at 69.

...threshing was the day's high ...aring 36 points, while Wright ...Radio, International Harvester and Russia Insurance made ex...gains of 10 to 15 points. Chi...Pneumatic Tool mounted 14 ...to a record price at 168 7-8. ...al shares generally were the ...group of the session. In ...coppers, which were influenced ...Granby dividend, Kennecott and American Smelting made ...gains of about 9 and 12 ...while Granby Rose 8 points ...new peak at 93. Greene Cananea however, encountered profit... International Nickel ...about 13 points to a record ...at 200½. American Zinc and ...issues made good headway. ...steels were strong, under the ...ship of United States Steel, ...rallied more than 3 points.

...automotive group General ...exhibited greater strength ...for several sessions, closing at ...up more than 3 points. Elec...touched a new peak on ...of Columbus Auto Parts ...Tobacco and amusement ...generally made moderate ...and the merchandising shares ...strong. Montgomery ...mounting about 8 points to ...a new peak for the present ...National Bellas Hess, how...yielded 2 points in realizing. ...also made good headway. Mo...products was a soft spot, losing ...than 6 points.

...the commodity markets wheat ...firmer on bullish interpreta...of the government crop report. ...closed steady after a quiet ...

...cables led the foreign ex...with a gain of 1-4 of a ...to $4.85 9-16. Other European ...were firm.

...OCKYARDS TO REGISTER GAIN

(Continued from Twelfth Page)

...from the California ranges. ...winter cattle come from ...intermountain section of Ari...principally.

...75 per cent of the hogs ...in Los Angeles come from ...of the Rocky Mountains, in...Kansas, Nebraska, Colorado, ...and Texas. However, an ...number is coming from ...of the Rocky Mountains each ...California production has ...a gradual gain.

POULTRY PRICES

...corrected daily by Los Angeles Produce Exchange)

...Hens, White Leghorns, under 3½ lbs.	.22
...Leghorns, 3½ to 4 lbs.	.24
...Leghorns, 4 lbs. and up	.26
...colored, 4 lbs. and up	.32
...Broilers, 1 to 1½ lbs.	.30
...Broilers, over 1½ to 2¼ lbs.	.30
...Fryers, Leghorns, 2¼ to 3 lbs.	.26
...Fryers, colored, 2¼ to 3 lbs.	.30
...Roasters, soft bones, 3 lbs. and up	.32
...	.33
...roosters	.16
...Ducklings, Pekin, 3½ lbs.	.18
...Ducklings, 3½ lbs. and up, other than Pekin	.18
...old ducks, 3½ lbs. and up	.15
...Young Tom turkeys, 12 lbs.	.25
...Young Tom turkeys, dressed, 12 lbs. and up	.38
...hen turkeys, 8 lbs. and up	.33
...hen turkeys, dressed, 8 lbs. and up	.38
...old Tom turkeys	.25
...old Tom turkeys, dressed	.25
...small hen turkeys, under 8 lbs.	.30
...Small Tom turkeys, under 12 lbs.	.15
...Squabs, light and heavy	.15
...old pigeons, per dozen	.40
...Capons, less than 8 lbs.	.46
...Capons, 8 lbs. and up	.40
...Rabbits, 3½ to 4 lbs.	.20
...Rabbits, red, 3½ to 4 lbs.	.19
...Mixed 3½ to 4 lbs.	.14
...rabbits	.16

Fokker Aircraft

...reorganization of the Fokker ...craft Corporation has been ...cently effected by James A. ...lbot, President of the Rich...ld Oil Co., and his associates, ...who are said to own a large ...block of the stock. Newspapers ...report the company to build a ...$4,000,000 plant in Los Angeles. ...his stock should materially ad...vance, in our opinion. We rec...ommend that you

Buy Fokker Now!
Pay 20% Down
...and the balance in 20 convenient monthly installments.

Buy Practically Any Listed Stock on this Convenient Plan

Call at our Office, Phone or Mail this Coupon.

Please send me details about your time payment purchase plan.
Name
Address
City
Phone
T-12-20

STOCK & REALTY ASSURANCE CORP.
FINANCIAL CENTER BLDG.
704 S. Spring St. TRinity 6728
LOS ANGELES
SAN PEDRO OFFICE—Room 15 Kennedy Bldg., 6th & Palos Verdes.
Telephone: San Pedro 3061

COMPLETE NEW YORK STOCK EXCHANGE REPORT

NEW YORK, Dec. 19. (AP)—Following is the complete closing list of today's transactions in stock on the New York Stock Exchange:

1928 High	1928 Low	Div.	Stocks—	Sales.	High.	Low.	Last.	Net change.	Closing bid.
65	36¼	4	Abitibi Power & Paper	6,700	43½	42¼	43	—3¼	43
102½	76	6	Do. pfd	400	84½	84	84½	+ ½	85
425	195	6	Adams Express	200	375	373	375	+5	370
....	....	....	Adams Millis	500	33½	33	33½	+ ½	33
65	11	....	Advance Rumley	2,300	33½	31½	33	+1½	33
60¾	34¼	....	Do. pfd	700	49	48	49	+1½	49
[illegible]	[illegible]	....	Ahumada Lead	300	3½	3½	3½	— ⅛	3½
[illegible]	[illegible]	[illegible]	Air Reduction new	2,300	85	85	85	+3	87
[illegible]	[illegible]	....	Ajax Rubber	1,500	[illegible]	9	[illegible]	[illegible]	[illegible]
[illegible]	1	....	Alaska Juneau	1,700	[illegible]	[illegible]	[illegible]	[illegible]	[illegible]
237½	146	6	Allied Chemical & Dye	6,700	239½	232	238½	+7½	237
165	115¾	7	Allis Chalmers Mfg.	300	159½	157	157	—1½	157
[illegible]	[illegible]	....	Amal. Leather	300	11	11	11	....	11
[illegible]	[illegible]	2	Amerada Corp.	4,700	38¼	37	37¼	+ ⅜	37½
[illegible]	[illegible]	....	Am. Agri. Chem.	900	20⅝	20	20⅝	+ ⅝	20¼
[illegible]	[illegible]	....	Do. pfd	1,300	68½	67	67½	....	67½
[illegible]	[illegible]	....	Am. Beet Sugar	100	19	19	19	....	18
[illegible]	[illegible]	....	Am. Bosch Magneto	13,200	43⅜	41¼	42½	+1½	42⅜
[illegible]	[illegible]	1.60a	Am. Brake Shoe	600	43½	42⅝	43	+ ½	42⅝
[illegible]	[illegible]	....	Am. Brown Boveri El.	4,600	15	13½	14¼	+1¼	14
[illegible]	[illegible]	....	Do. pfd	330	51½	50	50	+1	49½
117	70½	3	Am. Can	18,300	101⅞	100⅝	100⅞	— ⅜	100⅞
[illegible]	[illegible]	6	Am. Car & Fdy.	200	92½	92½	92½	— ¼	92
[illegible]	[illegible]	7	Am. Chain pfd	200	79	78	78	—2	79
[illegible]	[illegible]	.60	Am. Drug Syndicate	4,100	[illegible]	[illegible]	[illegible]	[illegible]	[illegible]
[illegible]	[illegible]	3	Am. Encaustic Tiling	500	[illegible]	[illegible]	[illegible]	[illegible]	[illegible]
[illegible]	[illegible]	....	Am. & For. Power	2,400	68⅝	67½	68⅝	+ ⅞	68⅝
116	104⅝	7	Do. 7s pfd	200	106	106	106	— ½	106⅝
[illegible]	[illegible]	6	Do. 2d pfd	10	[illegible]	[illegible]	[illegible]	[illegible]	[illegible]
[illegible]	[illegible]	3	Am. Home Products	200	75¾	75¾	75¾	+ ¾	76
[illegible]	[illegible]	2½b	Am. Ice	4,600	42¾	41⅝	42	+ ½	42
[illegible]	71	2	Am. International	17,100	127⅜	122⅝	127⅛	+5	125
[illegible]	[illegible]	....	Am.-La France & F.	500	8	7⅝	7⅝	....	7⅝
[illegible]	[illegible]	6	Am. Locomotive	300	97¼	97	97¼	+ ¼	97
[illegible]	[illegible]	3½b	Am. Mach. & Fdy.	200	165	165	165	— ½	166
[illegible]	[illegible]	2	Am. Metal	900	56	54⅝	55	+1	54
[illegible]	[illegible]	1	Am. Natural Gas pfd	800	97⅜	97⅜	97⅜	+ ⅝	97
[illegible]	[illegible]	1a	Am. Power & Light	1,600	77⅝	76⅝	77⅝	+ ⅞	77⅝
[illegible]	[illegible]	6	Do. 6s pfd	100	101¼	100⅜	101	....	100⅜
[illegible]	[illegible]	5	Am. Radiator	6,800	191	187	190¼	+1½	190
[illegible]	[illegible]	....	Am. Republics	1,300	62	58½	62	+1½	60½
[illegible]	[illegible]	2	Am. Seating	100	35	35	35	....	35
[illegible]	[illegible]	8	Am. Smelting & Ref.	6,800	273	264½	269⅝	+8⅜	269⅝
[illegible]	[illegible]	3	Am. Steel Fdrs.	1,400	63½	63	63½	+1½	62
[illegible]	[illegible]	5	Am. Sugar Refining	2,100	83	81	82½	+1½	82½
211	172	9	Am. Tel. & Tel.	2,600	193	190	192	+1	191½
[illegible]	[illegible]	8	Am. Tobacco	300	175¼	171½	175¼	+3½	175
[illegible]	[illegible]	6	Am. Tobacco pfd	200	120	120	120	+ ¾	119½
[illegible]	[illegible]	8	Am. Tobacco "B"	700	175	172½	175	+ ⅞	175
[illegible]	[illegible]	1a	Am. Water Wks. new	1,500	69½	68	68½	+ ⅝	68½
[illegible]	[illegible]	....	Do. 1st pfd	200	99¼	99¼	99¼	+ ¼	98½
[illegible]	14	....	Am. Woolen	600	24	23⅝	23½	....	23¼
[illegible]	40	....	Do. pfd	100	52	52	52	....	50¾
[illegible]	[illegible]	....	Am. Wri. Paper Ctfs.	500	[illegible]	[illegible]	[illegible]	+1½	[illegible]
[illegible]	[illegible]	....	Am. Zinc, Lead & Sm.	19,200	[illegible]	[illegible]	[illegible]	+5	[illegible]
117½	40	....	Do. pfd	3,200	105	101	104½	+7½	104
116½	53⅝	4	Anaconda Copper	110,400	[illegible]	107⅝	[illegible]	[illegible]	[illegible]
[illegible]	[illegible]	[illegible]	Anchor Cap	[illegible]	[illegible]	[illegible]	[illegible]	[illegible]	[illegible]
[illegible]	[illegible]	.75	Andes Copper Mining	37,700	[illegible]	[illegible]	[illegible]	[illegible]	[illegible]
[illegible]	[illegible]	2	Archer-Dan.-Mid.	500	100	99½	100	+ ½	98
[illegible]	[illegible]	7	Do. pfd	10	113½	113½	113½	— ½	113½
[illegible]	11¼	....	Armour of Ill. "A"	3,300	15⅞	15⅝	15⅝	+ ⅛	15⅝
[illegible]	[illegible]	....	Armour of Ill. "B"	2,300	8	7⅞	7⅞	— ⅛	7⅞
[illegible]	[illegible]	7	Armour of Ill. pfd	100	80¼	80¼	80¼	—1¾	80¼
[illegible]	[illegible]	....	Arnold Const. Corp.	2,800	41½	39⅝	40⅝	+ ⅝	40
[illegible]	[illegible]	3	Artloom Corp.	600	31½	31¼	31½	— ½	30¼
[illegible]	[illegible]	2½	Associated Dry Goods	13,300	67¼	64½	65½	—1¼	65
[illegible]	[illegible]	2	Associated Oil	100	44½	44½	44½	— ½	44¼
204	182⅝	10	Atchison T. & S. F.	1,100	195	194	195	+ ½	194½
106⅛	101	5	Do. pfd	200	104⅛	104	104	— ⅛	104
[illegible]	[illegible]	....	Atchison Rts.	9,800	2⅝	2½	2⅝	+ ⅛	....
[illegible]	[illegible]	10b	Atl. Coast Line	1,200	166	164½	166	+1½	165
[illegible]	[illegible]	....	Atl. Gulf & W.I.	600	40⅛	40⅛	40⅛	— ⅛	42
[illegible]	[illegible]	5	Do. pfd	300	[illegible]	[illegible]	[illegible]	[illegible]	[illegible]
[illegible]	[illegible]	1	Atlantic Refining	10,300	[illegible]	[illegible]	[illegible]	[illegible]	[illegible]
[illegible]	[illegible]	4	Atlas Powder	700	102	101½	101½	[illegible]	100
75	[illegible]	4.40	Aust. Cred. Asst.	400	60⅛	60⅛	60⅛	— ⅛	60¼
[illegible]	[illegible]	....	Autosales Corp.	300	24	23½	23½	— ½	23⅞
[illegible]	115	7	Baldwin Loco. pfd	120	116⅝	115⅛	115½	—1¼	115
[illegible]	[illegible]	6	Baltimore & Ohio	6,300	118⅝	117¼	118	— ⅛	117⅝
[illegible]	[illegible]	4	Do. pfd	400	79	78⅞	79	+ ⅛	78
[illegible]	[illegible]	6½	Bamberger pfd	270	108	107⅝	108	[illegible]	107⅛
[illegible]	[illegible]	7	Bangor & Aroo. pfd	10	[illegible]	[illegible]	[illegible]	[illegible]	[illegible]
[illegible]	[illegible]	....	Barnet Leather	400	[illegible]	[illegible]	[illegible]	[illegible]	[illegible]
[illegible]	[illegible]	2	Barnsdall "A"	32,100	[illegible]	[illegible]	[illegible]	[illegible]	[illegible]
[illegible]	[illegible]	2	Bayuk Cigar	1,000	[illegible]	[illegible]	[illegible]	[illegible]	[illegible]
[illegible]	[illegible]	2	Beacon Oil	[illegible]	[illegible]	[illegible]	[illegible]	[illegible]	[illegible]
[illegible]	[illegible]	3	Beech-nut Packing	[illegible]	87	[illegible]	87	[illegible]	[illegible]
[illegible]	[illegible]	....	Belding Hemingway	1,400	[illegible]	[illegible]	[illegible]	[illegible]	[illegible]
[illegible]	[illegible]	2	Best & Co.	[illegible]	[illegible]	[illegible]	[illegible]	[illegible]	[illegible]
[illegible]	[illegible]	....	Bethlehem Steel	37,100	[illegible]	[illegible]	[illegible]	[illegible]	[illegible]
[illegible]	[illegible]	7	Do. 7s pfd	100	122	122	122	[illegible]	[illegible]
[illegible]	[illegible]	....	Bloomingdale Bros.	2,500	45	41⅝	44	+3	43½
[illegible]	[illegible]	7	Blumenthal & Co. pfd	110	120	[illegible]	[illegible]	[illegible]	[illegible]
[illegible]	[illegible]	4	Bon Ami	[illegible]	[illegible]	[illegible]	[illegible]	[illegible]	[illegible]
[illegible]	[illegible]	....	Booth Fisheries	1,700	[illegible]	[illegible]	[illegible]	[illegible]	[illegible]
[illegible]	[illegible]	6	Borden Co.	100	164	164	164	[illegible]	[illegible]
[illegible]	[illegible]	[illegible]	Boston & Maine	300	[illegible]	[illegible]	[illegible]	[illegible]	[illegible]
[illegible]	[illegible]	....	Briggs Mfg.	31,500	[illegible]	[illegible]	[illegible]	[illegible]	[illegible]
[illegible]	[illegible]	....	Brit. Emp. Steel	[illegible]	[illegible]	[illegible]	[illegible]	[illegible]	[illegible]
[illegible]	[illegible]	[illegible]	Brockway Motor	[illegible]	[illegible]	[illegible]	[illegible]	[illegible]	[illegible]
[illegible]	[illegible]	4	Bklyn.-Manh. Trans.	[illegible]	[illegible]	[illegible]	[illegible]	[illegible]	[illegible]
[illegible]	[illegible]	8	Bklyn. Un. Gas.	1,800	[illegible]	[illegible]	[illegible]	[illegible]	[illegible]
[illegible]	[illegible]	2½	Brown Shoe	[illegible]	[illegible]	[illegible]	[illegible]	[illegible]	[illegible]
[illegible]	[illegible]	3	Brunswick Balke	[illegible]	[illegible]	[illegible]	[illegible]	[illegible]	[illegible]
[illegible]	[illegible]	....	Brunswick Term. & Rr.	1,200	[illegible]	[illegible]	[illegible]	[illegible]	[illegible]
[illegible]	[illegible]	1	Bucyrus-Erie	[illegible]	[illegible]	[illegible]	[illegible]	[illegible]	[illegible]
[illegible]	[illegible]	2½	Do. Cvt. pfd	3,800	[illegible]	[illegible]	[illegible]	[illegible]	[illegible]
[illegible]	[illegible]	4	Buff. & Susq. pfd	50	[illegible]	[illegible]	[illegible]	[illegible]	[illegible]
[illegible]	[illegible]	7	Burns Bros. pfd	10	[illegible]	[illegible]	[illegible]	[illegible]	[illegible]
[illegible]	[illegible]	2a	Bush Terminal	2,900	[illegible]	[illegible]	77	[illegible]	77
[illegible]	[illegible]	7	Do. 7s Deb.	20	110	110	110	[illegible]	[illegible]
[illegible]	[illegible]	7	Do. Bldgs. pfd	90	115	[illegible]	[illegible]	[illegible]	[illegible]
[illegible]	[illegible]	....	Butte Cop. & Zinc	[illegible]	[illegible]	[illegible]	[illegible]	[illegible]	[illegible]
[illegible]	[illegible]	....	Butte & Sup. Mining	100	[illegible]	[illegible]	[illegible]	[illegible]	[illegible]
[illegible]	[illegible]	....	Butterick Company	1,400	[illegible]	[illegible]	[illegible]	[illegible]	[illegible]
[illegible]	[illegible]	....	Byers Co.	2,300	[illegible]	[illegible]	[illegible]	[illegible]	[illegible]
[illegible]	65	3½b	By-Products Coke	600	95	94	94½	[illegible]	94¼
[illegible]	[illegible]	4	California Packing	1,000	73½	72¾	73½	+ ⅜	73
[illegible]	[illegible]	....	Callahan Zinc Lead	[illegible]	[illegible]	[illegible]	[illegible]	[illegible]	[illegible]
[illegible]	[illegible]	7b	Calumet & Arizona	4,800	115⅝	113	115½	[illegible]	[illegible]
[illegible]	[illegible]	4	Calumet & Hecla	1,700	[illegible]	[illegible]	[illegible]	[illegible]	[illegible]
[illegible]	[illegible]	4½b	Canada Dry G. Ale	2,300	[illegible]	75	[illegible]	[illegible]	[illegible]
[illegible]	[illegible]	10	Canadian Pacific	3,700	221⅝	220¼	220	+1½	221½
[illegible]	[illegible]	2.80	Cannon Mills	100	44	44	44	[illegible]	[illegible]
[illegible]	[illegible]	6	Caro., Cl. & Ohio	[illegible]	[illegible]	[illegible]	[illegible]	[illegible]	[illegible]
[illegible]	[illegible]	6	Case Thresh. Mach.	[illegible]	[illegible]	[illegible]	[illegible]	[illegible]	[illegible]
[illegible]	[illegible]	7	Do. pfd	[illegible]	[illegible]	[illegible]	[illegible]	[illegible]	[illegible]
[illegible]	[illegible]	[illegible]	Central Alloy Steel	32,200	[illegible]	[illegible]	[illegible]	[illegible]	[illegible]
[illegible]	[illegible]	12b	Central R.R. N.J.	[illegible]	[illegible]	[illegible]	[illegible]	[illegible]	[illegible]
[illegible]	[illegible]	[illegible]	Century Rib. Mills	[illegible]	[illegible]	[illegible]	[illegible]	[illegible]	[illegible]
[illegible]	[illegible]	7	Do. pfd	[illegible]	[illegible]	[illegible]	[illegible]	[illegible]	[illegible]
[illegible]	[illegible]	5	Cerro de Pasco	18,800	[illegible]	[illegible]	[illegible]	[illegible]	[illegible]
[illegible]	[illegible]	[illegible]	Certain-teed	[illegible]	[illegible]	[illegible]	[illegible]	[illegible]	[illegible]
[illegible]	[illegible]	[illegible]	Chandler Cleve. Motor	[illegible]	[illegible]	[illegible]	[illegible]	[illegible]	[illegible]
[illegible]	[illegible]	[illegible]	Chandler Cleve. pfd	[illegible]	[illegible]	[illegible]	[illegible]	[illegible]	[illegible]
[illegible]	[illegible]	10	Chesapeake & Ohio	[illegible]	[illegible]	[illegible]	[illegible]	[illegible]	[illegible]
[illegible]	[illegible]	[illegible]	Chesapeake Corp.	[illegible]	[illegible]	[illegible]	[illegible]	[illegible]	[illegible]
[illegible]	[illegible]	....	Chic. & Alton	[illegible]	[illegible]	[illegible]	[illegible]	[illegible]	[illegible]
[illegible]	[illegible]	....	Do. pfd	[illegible]	[illegible]	[illegible]	[illegible]	[illegible]	[illegible]
[illegible]	[illegible]	....	Chic. & E. Ill. pfd	[illegible]	[illegible]	[illegible]	[illegible]	[illegible]	[illegible]
[illegible]	[illegible]	....	Chicago Great Western	[illegible]	[illegible]	[illegible]	[illegible]	[illegible]	[illegible]
[illegible]	[illegible]	....	Do. pfd	[illegible]	[illegible]	[illegible]	[illegible]	[illegible]	[illegible]
[illegible]	[illegible]	....	C. M. St. P. & Pac.	[illegible]	[illegible]	[illegible]	[illegible]	[illegible]	[illegible]
[illegible]	[illegible]	....	Do. pfd	[illegible]	[illegible]	[illegible]	[illegible]	[illegible]	[illegible]
[illegible]	[illegible]	4½b	Chicago & N. W.	[illegible]	[illegible]	[illegible]	[illegible]	[illegible]	[illegible]
[illegible]	[illegible]	[illegible]	Chic. Pneu. Tool	[illegible]	[illegible]	[illegible]	[illegible]	[illegible]	[illegible]
[illegible]	[illegible]	6	C.R.I.&P.	[illegible]	[illegible]	[illegible]	[illegible]	[illegible]	[illegible]
[illegible]	[illegible]	....	Chickasha Cotton Oil	1,700	[illegible]	[illegible]	[illegible]	[illegible]	[illegible]
[illegible]	[illegible]	2.40	Childs Co.	2,100	[illegible]	[illegible]	[illegible]	[illegible]	[illegible]
[illegible]	[illegible]	3	Chile Copper	35,000	[illegible]	[illegible]	[illegible]	[illegible]	[illegible]
[illegible]	[illegible]	3	Chrysler Corp.	92,500	122⅝	120	121¼	+1	121¼
[illegible]	[illegible]	2b	City Stores "B"	3,000	[illegible]	[illegible]	[illegible]	[illegible]	107
[illegible]	[illegible]	7	Cinci. Peabody pfd	130	[illegible]	115	115	[illegible]	[illegible]
[illegible]	[illegible]	6	Coca Cola	1,100	[illegible]	165	[illegible]	[illegible]	[illegible]
[illegible]	[illegible]	....	Collins & Aikman	400	[illegible]	[illegible]	[illegible]	[illegible]	[illegible]
[illegible]	[illegible]	....	Colorado Fuel & Iron	3,600	[illegible]	65	[illegible]	[illegible]	[illegible]
[illegible]	[illegible]	....	Columbia Graphophone	74,000	[illegible]	[illegible]	[illegible]	[illegible]	[illegible]
[illegible]	[illegible]	6	Colorado & Southern	200	109	109	109	[illegible]	109
[illegible]	[illegible]	4	Do. 1st pfd	10	75	75	75	[illegible]	75
[illegible]	[illegible]	5	Columbia Gas & Elec.	[illegible]	[illegible]	[illegible]	[illegible]	[illegible]	[illegible]
[illegible]	[illegible]	6	Do. pfd "A"	200	107	107	107	....	107
[illegible]	[illegible]	4	Columbian Carbon	5,000	[illegible]	[illegible]	117	+1	116
[illegible]	[illegible]	1	Commercial Credit	13,500	[illegible]	[illegible]	[illegible]	+1	[illegible]
[illegible]	[illegible]	6½	Do. 6½s pfd	750	[illegible]	[illegible]	[illegible]	[illegible]	100
[illegible]	[illegible]	4a	Com'l Invest. Trust	1,200	[illegible]	[illegible]	[illegible]	[illegible]	[illegible]
[illegible]	[illegible]	....	Do. war.	500	25	25	25	[illegible]	24
106	[illegible]	7	Do. 7s pfd	10	105	105	105	+1	104
[illegible]	[illegible]	6	Commercial Solvents	1,400	222⅝	220	220½	+3½	220
[illegible]	[illegible]	3	Commonwealth Power	1,300	[illegible]	101	101¼	—1¼	101
[illegible]	[illegible]	2	Conde Nast Pub.	2,600	[illegible]	[illegible]	[illegible]	+2	[illegible]
[illegible]	[illegible]	....	Congoleum Nairn	14,100	[illegible]	[illegible]	[illegible]	+1¼	27
[illegible]	67	5	Congress Cigar	2,300	[illegible]	80	[illegible]	+2½	[illegible]
100	[illegible]	7	Consol. Cigar	200	[illegible]	95	95	[illegible]	[illegible]
[illegible]	[illegible]	2	Cons. Film Ind. pfd	[illegible]	[illegible]	[illegible]	[illegible]	[illegible]	[illegible]
112	74	3	Consolidated Gas	67,000	[illegible]	[illegible]	[illegible]	[illegible]	[illegible]
[illegible]	[illegible]	5	Do. $5 pfd	700	[illegible]	[illegible]	[illegible]	[illegible]	[illegible]
[illegible]	[illegible]	6	Consol. R. R. Cuba pfd	700	[illegible]	69	[illegible]	[illegible]	69
[illegible]	[illegible]	....	Consol. Textile	1,800	[illegible]	[illegible]	[illegible]	[illegible]	[illegible]
[illegible]	[illegible]	1.20	Container Corp. "A"	600	[illegible]	[illegible]	21	[illegible]	21
[illegible]	[illegible]	.60	Container Corp. "B"	900	[illegible]	[illegible]	[illegible]	[illegible]	[illegible]
[illegible]	[illegible]	....	Cont'l Baking "A"	5,700	[illegible]	[illegible]	[illegible]	[illegible]	[illegible]
[illegible]	[illegible]	....	Cont'l Baking "B"	47,500	[illegible]	[illegible]	[illegible]	[illegible]	[illegible]
97	73	8	Cont'l Baking pfd	600	90	[illegible]	90	[illegible]	[illegible]
[illegible]	[illegible]	....	Continental Can	1,700	[illegible]	[illegible]	[illegible]	[illegible]	[illegible]
[illegible]	75	2	Continental Ins.	1,200	[illegible]	[illegible]	[illegible]	[illegible]	85
[illegible]	[illegible]	.80	Continental Motor	5,500	[illegible]	[illegible]	[illegible]	[illegible]	17
[illegible]	[illegible]	2½b	Corn Products	3,700	[illegible]	89	[illegible]	[illegible]	89
[illegible]	[illegible]	7	Do. pfd	10	143	143	143	....	143
[illegible]	[illegible]	8½	Coty	26,700	74	[illegible]	74	+3½	[illegible]
[illegible]	[illegible]	....	Crex Carpet	100	24	24	24	—2	24
[illegible]	[illegible]	....	Crown Zellerbach	300	24	24	24	[illegible]	24
[illegible]	[illegible]	5	Crucible Steel	1,300	85⅝	[illegible]	84½	+2½	84
[illegible]	[illegible]	....	Cuba Cane Sugar	500	5⅛	5⅛	5⅛	[illegible]	5
[illegible]	[illegible]	....	Cuba Cane Sugar pfd	700	[illegible]	16	16	....	[illegible]
[illegible]	[illegible]	....	Cuba Co.	800	[illegible]	23	23	[illegible]	23
[illegible]	[illegible]	6	Cuba R.R. pfd	50	79	79	79	—1	79
[illegible]	[illegible]	1	Cuban-Am. Sugar	400	[illegible]	[illegible]	[illegible]	[illegible]	[illegible]
12	5	....	Cuban Dom. Sugar	400	[illegible]	[illegible]	[illegible]	[illegible]	[illegible]
[illegible]	54	4	Cudahy Packing	1,400	[illegible]	61	[illegible]	[illegible]	[illegible]
[illegible]	[illegible]	2	Curtiss Aero	11,300	146½	140½	143¾	[illegible]	143½
[illegible]	[illegible]	7	Cushman's 7s pfd	10	121	121	121	....	121
[illegible]	[illegible]	3½	Cutler Hammer	1,600	[illegible]	60	[illegible]	+2½	61
[illegible]	[illegible]	....	Davison Chemical	3,800	[illegible]	[illegible]	[illegible]	+ ¼	[illegible]
[illegible]	[illegible]	2.18	Debenham Sec.	100	[illegible]	[illegible]	[illegible]	[illegible]	[illegible]
[illegible]	[illegible]	7	Deere & Co. pfd	20	124	124	124	....	124
[illegible]	[illegible]	9	Delaware & Hudson	2,400	192	190	191	+9	190
[illegible]	[illegible]	7b	Del. Lack. & Western	600	127	[illegible]	[illegible]	[illegible]	126
[illegible]	[illegible]	....	Den., Rio Gr. & W. pfd	300	55	55	55	+2	54
[illegible]	[illegible]	8	Detroit Edison	300	224½	224	224½	+ ¼	222
[illegible]	[illegible]	....	Detroit Edison Rts.	1,000	[illegible]	[illegible]	[illegible]	[illegible]	[illegible]
61	40	2.25b	Devoe & Raynolds "A"	2,600	[illegible]	[illegible]	[illegible]	—1¼	58
120	108	7	Do. pfd	30	112	112	112	—1	110
[illegible]	124⅝	8	Diamond Match	70	154½	154	154	+2½	154
[illegible]	[illegible]	1	Dome Mines	500	[illegible]	[illegible]	[illegible]	+ ⅛	9
[illegible]	[illegible]	4	Drug, Inc.	800	114	113	114	+1½	113
[illegible]	[illegible]	4a	Dunhill Inter.	100	[illegible]	[illegible]	[illegible]	[illegible]	[illegible]
[illegible]	310	18¼b	Du Pont de Nem.	100	469	469	469	....	465
[illegible]	114	6	Do. Deb.	100	118	118	118	....	118
109	[illegible]	5	Duquesne Lt. 1st pfd.	100	100¼	100¼	100¼	— ¼	100¼
[illegible]	163	8b	Eastman Kodak	1,200	183½	181	182½	+5¼	181
[illegible]	[illegible]	6	Do. pfd	10	126	126	126	+1½	126
[illegible]	[illegible]	2	Eaton Axle & Spring	800	[illegible]	[illegible]	[illegible]	[illegible]	58
[illegible]	[illegible]	....	Eisenlohr & Bros.	13,200	[illegible]	[illegible]	[illegible]	[illegible]	[illegible]
[illegible]	[illegible]	7	Eisenlohr & Bros. pfd	50	91	91	91	+1	[illegible]
[illegible]	[illegible]	6½	Ettingon Schild	300	[illegible]	[illegible]	[illegible]	[illegible]	[illegible]
[illegible]	[illegible]	6½	Ettingon Schild pfd	100	107⅛	107⅛	107⅛	+ ⅛	107
219	[illegible]	4½b	Electric Auto Lite	63,000	[illegible]	[illegible]	125	[illegible]	124½
[illegible]	[illegible]	7	Do. pfd	50	[illegible]	[illegible]	[illegible]	[illegible]	111
[illegible]	[illegible]	....	Electric Boat	700	[illegible]	[illegible]	[illegible]	[illegible]	[illegible]
[illegible]	[illegible]	1	Electric Power & Light	49,800	[illegible]	[illegible]	[illegible]	[illegible]	[illegible]
[illegible]	106	7	Do. pfd	200	106	106	106	....	[illegible]
[illegible]	69	5	Electric Storage Battery	1,300	[illegible]	[illegible]	82	[illegible]	[illegible]
[illegible]	[illegible]	....	Emerson Branting "A"	100	[illegible]	[illegible]	[illegible]	[illegible]	[illegible]
83	71⅛	5	Endicott-Johnson	1,100	[illegible]	[illegible]	[illegible]	[illegible]	[illegible]
[illegible]	[illegible]	....	Engineers Public Serv.	800	[illegible]	[illegible]	[illegible]	[illegible]	[illegible]
103	[illegible]	5	Do. pfd	100	[illegible]	[illegible]	[illegible]	[illegible]	[illegible]
[illegible]	[illegible]	3	Equitable Office Bldg.	100	[illegible]	[illegible]	[illegible]	[illegible]	[illegible]
[illegible]	[illegible]	....	Erie Railroad	13,800	[illegible]	[illegible]	[illegible]	+1	[illegible]
[illegible]	[illegible]	....	Do. 1st pfd	[illegible]	[illegible]	[illegible]	[illegible]	[illegible]	[illegible]
[illegible]	[illegible]	4½b	Eureka Vacuum Cleaner	800	[illegible]	[illegible]	[illegible]	....	[illegible]

1928 High	1928 Low	Div.	Stocks—	Sales.	High.	Low.	Last.	Net change.	Closing bid.
71	42	1.40d	Federal Light & Trac.	100	60⅝	60⅝	60⅝	+ ⅝	60
[illegible]	[illegible]	6	Do. pfd	20	101	100	100	— ½	99⅞
[illegible]	[illegible]	.60a	Federal Motor	100	18½	18½	18½	— ½	18⅜
[illegible]	[illegible]	1½	First National Stores	17,000	69⅝	67	69½	+2	69
[illegible]	[illegible]	....	Fisk Rubber	1,200	13⅝	13½	13½	— ⅛	13⅜
[illegible]	65	3½b	Fleischmann	7,500	79	77½	78½	+ ⅜	78
[illegible]	[illegible]	2½b	Follansbee Bros.	800	38⅝	37⅝	38⅝	+1⅝	38⅝
[illegible]	[illegible]	....	Foundation	3,700	54⅝	51	51	—2½	51
[illegible]	72	4	Fox Film "A"	10,300	94⅝	93⅜	94¼	+2	94
[illegible]	43	6½b	Freeport Texas	7,000	52⅝	51½	51⅞	— ⅝	51⅝
[illegible]	13	....	Gabriel Snubber "A"	300	20½	20¼	20⅜	+ ⅜	20¼
[illegible]	[illegible]	....	Gardner Motor	800	14⅝	14½	14½	+ ⅛	14⅜
111	[illegible]	4	General American Tank	1,000	87¼	84¾	86½	+1½	85⅜
[illegible]	66	....	General Asphalt	1,300	73⅝	72½	73	— ⅝	72⅝
[illegible]	31	....	General Cable	200	33½	33½	33½	+ ¾	31½
[illegible]	56	4	General Cable "A"	300	76⅛	76	76	....	76
107	105	7	Do. pfd	100	105	105	105	....	105
[illegible]	[illegible]	4	General Cigar	2,800	65⅛	65	65⅛	— ¼	65¼
[illegible]	124	6b	General Electric	x14,300	185½	182½	184½	+3¼	183
[illegible]	11	.60	General Electric spl.	x600	11⅛	11	11	— ⅛	11⅛
....	....	3	General Mills	2,300	84½	82½	83⅛	— ⅝	83
....	....	....	Gen. Mills pfd	200	100¼	99⅝	99⅝	+ ⅝	99
[illegible]	130	6½b	General Motors	44,700	188⅝	184⅝	188½	+2⅝	188⅛
[illegible]	[illegible]	....	Gen. Motors new	40,300	76⅝	75	76¼	+1	76⅛
[illegible]	121	7	Do. 7s pfd	100	125	125	125	+ ⅛	124⅝
[illegible]	[illegible]	4	Gen. Outdoor Adv. "A"	100	51	51	51	....	51
[illegible]	[illegible]	2	Gen. Outdoor Adv. Ctfs.	100	33⅝	33⅝	33⅝	— ⅜	33
[illegible]	[illegible]	5	Gen. Railway Signal	6,400	98	95⅛	97¼	+2½	95
[illegible]	[illegible]	....	General Refractories	600	74	72⅝	74	+1½	73⅝
[illegible]	[illegible]	5a	Gillette Safety Razor	2,400	115	113½	114⅝	+ ⅝	114
[illegible]	[illegible]	....	Gimbel Bros.	2,000	49	48	48	....	48
[illegible]	[illegible]	1½b	Glidden Company	2,800	33½	33¼	33⅝	+ ⅝	33⅝
[illegible]	[illegible]	....	Gobel Adolph, Inc.	8,400	50½	48⅛	50	+ ⅝	....
[illegible]	71	5	Gold Dust	24,600	132⅝	129⅝	131⅛	— ⅜	131⅛
[illegible]	[illegible]	4	Goodrich (B. F.) Co.	34,300	91½	88⅝	91	+4	91
[illegible]	[illegible]	5	Goodyear Tire & Rub.	34,300	107¼	103½	106½	+2½	106
[illegible]	[illegible]	7	Do. 1st pfd	100	101½	101½	101½	— ¼	101
[illegible]	[illegible]	2½a	Gotham Silk Hosiery	700	76	75⅜	75⅜	+ ⅛	75⅜
[illegible]	[illegible]	2½a	Gotham Silk Hos. new	1,600	71	70⅛	70⅛	— ½	69½
[illegible]	[illegible]	....	Gould Coupler "A"	1,100	7	7	7	....	7
[illegible]	[illegible]	....	Graham-Paige Motor	6,600	47	45⅝	47	+1⅛	46⅝
[illegible]	[illegible]	....	Do. Ctfs.	300	40	40	40	....	40
[illegible]	39	4	Granby Con. Mining	82,200	92	85	91	+6	91
[illegible]	47	1	Grand Stores	5,400	84	81⅝	84	+2⅜	84¼
[illegible]	[illegible]	....	Grand Union	1,300	30⅝	29⅝	30	—1	30
[illegible]	47	3	Grand Union pfd	100	53½	53½	53½	....	53⅝
[illegible]	[illegible]	1	Grant (W. T.) Co.	100	113⅝	113⅝	113⅝	+ ⅛	113
[illegible]	[illegible]	5	Great No. Ry. pfd	1,100	107⅝	107	107	+ ⅝	107
[illegible]	[illegible]	5	Do. pfd Ctfs.	100	104⅝	104⅝	104⅝	+ ¾	103⅝
[illegible]	[illegible]	2⅜b	Gt. Nor. Iron Ore Ctfs.	7,000	26½	25½	25½	— ⅝	25⅝
[illegible]	31	2.80	Great Western Sugar	3,300	35½	34½	35½	+ ½	35
120	102	7	Do. pfd	10	114	114	114	— ½	113⅝
[illegible]	[illegible]	6	Greene Can. Copper	45,000	175⅝	172	172	—1	172
[illegible]	5	....	Guantanamo Sugar	200	5	5	5	....	4½
[illegible]	[illegible]	....	Gulf, Mobile & North.	300	50⅛	50	50⅛	+ ½	50⅛
109	99	6	Do. pfd	100	102	102	102	+ ½	100
[illegible]	51	1	Gulf States Steel	100	64⅛	64⅛	64⅛	— ⅜	64
31	16⅛	1.20	Hartman Corp. "B"	300	26	26	26	— ⅛	26
[illegible]	7	....	Havana Electric Ry.	300	9⅛	9⅛	9⅛	— ⅛	9⅛
....	....	2b	Hawaiian Pineapple	100	62½	62½	62½	— ½	62⅝
[illegible]	[illegible]	....	Hershey Chocolate	500	67⅞	66⅞	67⅛	....	67
89	70½	4	Hershey Cvt. pfd	100	83⅝	83⅝	83⅝	+1⅛	83⅛
[illegible]	[illegible]	2½b	Holland Furnace	200	43½	43	43	—1	43⅛
[illegible]	[illegible]	7b	Homestake Mining	100	76	76	76	....	75
[illegible]	[illegible]	4b	Household Products	100	73½	73	73¼	— ⅛	73
167	79	....	Houston Oil	3,000	[illegible]	85	85	—1	[illegible]
72	49⅝	4	Howe Sound Company	5,500	66⅝	64⅝	66⅛	+3⅛	66
[illegible]	51	2½	Hudson & Manhattan	1,500	53⅝	51¼	53⅛	+ ⅜	52½
[illegible]	75	5	Hudson Motor Car	22,000	88⅛	84⅝	85⅛	+1⅜	86⅛
[illegible]	29	2a	Hupp Motor Car	13,600	74⅝	73	73⅝	+ ⅜	73½
[illegible]	131⅝	7	Illinois Central	500	141	140½	141	+ ½	140½
[illegible]	21⅝	2	Independent Oil & Gas	15,400	31⅝	30½	31⅝	+ ⅝	31⅝
....	....	....	Ind. Oil & Gas Rts.	3,800	2⅛	1⅞	2	+ ⅛	....
[illegible]	[illegible]	....	Indian Motorcycle	2,300	35⅝	35	35⅝	+2⅝	35⅝
[illegible]	3	....	Indian Refining	7,300	29⅝	27⅝	29½	+1	29½
[illegible]	[illegible]	....	Indian Refining Ctfs.	3,300	27	26⅛	26⅛	+ ⅝	26⅝
146	120⅝	....	Industrial Rayon	500	126	126	126	+8⅝	125
127	90	6b	Ingersoll Rand	100	107¼	107¼	107¼	—1⅛	107
[illegible]	[illegible]	6¼b	Inland Steel	1,200	76	74	76	+1⅛	75
[illegible]	[illegible]	3	Inspiration Copper	6,900	42⅞	41⅝	42⅝	+1⅛	42⅝
[illegible]	[illegible]	....	Interboro Rapid Transit	1,600	48⅝	47	47⅝	— ⅛	47⅝
[illegible]	[illegible]	....	Intercon. Rubber	900	12	11	12	+ ⅝	11⅝
[illegible]	13	....	Int'l Agricultural	100	14⅝	14⅝	14⅝	— ½	14⅛
[illegible]	114	5a	Int'l Business Machine	1,200	155⅝	154	155⅝	+2¼	155⅝
[illegible]	[illegible]	4	Int'l Cement	7,100	86⅝	82⅛	85	+2⅝	85
[illegible]	[illegible]	2	Int'l Combustion Eng.	10,000	66⅛	64	66⅛	+2⅝	65⅝
[illegible]	[illegible]	6a	Int'l Harvester Co.	1,000	330	320	325	+5	325
147	[illegible]	7	Do. pfd	300	142⅝	142⅝	142⅝	....	142⅝
....	....	....	Int'l Harvester new	3,200	93⅞	92⅜	92⅝	+ ⅛	92
[illegible]	90	3.20	Int'l Match Pfd. pfd.	3,900	92⅝	90½	91⅝	+1⅛	91
[illegible]	[illegible]	....	Int'l Mercantile Marine	....	....	....	....	....	5⅝
[illegible]	[illegible]	....	Int'l Merc. Marine pfd	2,700	36⅝	34⅝	36⅛	+1⅝	36
[illegible]	[illegible]	2	Int'l Nickel	9,000	268⅛	250	267	+10⅛	266
[illegible]	[illegible]	2	Int'l Nickel Ctfs.	19,300	268⅛	250	267	+11	267
[illegible]	[illegible]	2.40	Int'l Paper	[illegible]	[illegible]	[illegible]	[illegible]	[illegible]	[illegible]
[illegible]	[illegible]	....	Int'l Paper "A"	3,000	[illegible]	[illegible]	[illegible]	[illegible]	[illegible]
[illegible]	[illegible]	....	Int'l Paper "B"	9,300	[illegible]	[illegible]	[illegible]	[illegible]	[illegible]
[illegible]	[illegible]	....	Int'l Paper "C"	2,000	[illegible]	[illegible]	[illegible]	[illegible]	[illegible]
100	[illegible]	7	Int'l Paper 7s pfd	200	94⅛	94⅛	94⅛	— ⅝	93
[illegible]	[illegible]	....	Int'l Pap. & P. pfd new	300	90	90	90	+ ⅛	[illegible]
[illegible]	[illegible]	2½	Int'l Printing Ink	1,000	53	52⅝	53	+ ⅝	53⅝
[illegible]	[illegible]	....	Int'l Ry. of Cent. Am.	300	48⅝	48	48	....	48
190	[illegible]	6	Int'l Tel. & Tel.	3,100	190⅝	188⅝	190	....	189⅝
[illegible]	[illegible]	....	Interstate Dept. Stores	300	75	74	74⅝	+ ⅝	74⅝
61	[illegible]	4	Island Creek Coal	500	54⅝	54⅝	54⅝	+ ⅜	54⅝
179	[illegible]	5b	Jewel Tea	100	157	157	157	+2	155
[illegible]	[illegible]	3	Johns-Manville	10,300	176	171	175⅝	+5½	175⅝
[illegible]	[illegible]	....	Jordan Motor Car	1,300	14	12⅝	12⅝	— ⅝	13⅝
....	....	....	Jordan Motor Rts.	900	1	⅞	⅞	— ⅛	....
[illegible]	108	6	K. C. P. & L. pfd "B"	10	112	112	112	....	112
95	[illegible]	5	K. C. Southern Ry.	4,800	89	87⅝	88⅛	+ ⅝	88
[illegible]	[illegible]	1½	Kaufman Dept. Stores	1,300	31⅛	31	31	....	30⅝
[illegible]	[illegible]	5	Kayser (J.) & Co.	2,300	82⅝	81⅝	82⅛	— ⅛	81⅝
[illegible]	[illegible]	....	Keith-Albee Orpheum	1,300	38⅝	37	37	....	36⅝
100	[illegible]	7	Do. pfd	x500	116⅛	116¼	116⅛	+ ⅛	115
27	15	....	Kelly-Springfield Tire	34,700	23⅝	20⅝	22⅛	+1⅝	22⅝
[illegible]	[illegible]	2	Kelsey-Hayes Wheel	2,800	41⅝	40⅛	41⅛	+1⅛	41⅝
[illegible]	[illegible]	....	Kelvinator Corp.	6,200	16	15⅝	16	+ ⅝	16
[illegible]	[illegible]	5	Kennecott Copper	70,000	144	136	144	+8⅝	143⅝
[illegible]	[illegible]	....	Kinney (G. R.) Co.	100	48⅛	48⅛	48⅛	— ⅝	48
[illegible]	[illegible]	....	Kolster Radio	17,000	70⅝	[illegible]	[illegible]	[illegible]	[illegible]
[illegible]	[illegible]	....	Kraft Ph. Cheese Ctfs.	1,400	33⅝	[illegible]	[illegible]	[illegible]	[illegible]
....	....	....	Kraft Phenix Rts.	1,300	1⅛	1	1⅛	....	....
[illegible]	[illegible]	1.00b	Kresge (S. S.) Co.	1,800	83	81⅝	82	—1	81⅝
[illegible]	[illegible]	....	Kresge Dept. Stores	300	23⅝	23	23⅝	[illegible]	[illegible]
[illegible]	[illegible]	1½b	Kress (S. H.) & Co.	300	114⅛	114	114	[illegible]	[illegible]
[illegible]	[illegible]	1a	Kroger Grocery	15,900	116⅛	113⅛	115⅛	[illegible]	[illegible]
....	....	....	Kroger Grocery Rts.	25,300	1⅛	1⅛	1⅛	[illegible]	....
[illegible]	[illegible]	....	Krueger & Toll	7,700	[illegible]	[illegible]	[illegible]	[illegible]	[illegible]
[illegible]	[illegible]	....	Lago Oil & Transport	600	[illegible]	[illegible]	[illegible]	[illegible]	[illegible]
[illegible]	[illegible]	7b	Lambert Company	3,300	[illegible]	[illegible]	[illegible]	[illegible]	[illegible]
[illegible]	[illegible]	....	Lee Rubber & Tire	2,900	[illegible]	[illegible]	[illegible]	[illegible]	[illegible]
[illegible]	[illegible]	2½	Lehigh Port. Cement	500	[illegible]	[illegible]	[illegible]	[illegible]	[illegible]
118	[illegible]	3½	Lehigh Valley	500	[illegible]	[illegible]	[illegible]	[illegible]	[illegible]
[illegible]	[illegible]	3	Lehn & Fink Products	4,000	[illegible]	[illegible]	[illegible]	[illegible]	[illegible]
[illegible]	[illegible]	5b	Liggett & Myers Tob.	300	[illegible]	90	[illegible]	[illegible]	[illegible]
[illegible]	[illegible]	5b	Liggett & M. Tob. "B"	7,500	[illegible]	[illegible]	[illegible]	[illegible]	[illegible]
147	[illegible]	7	Do. pfd	100	136	136	136	[illegible]	[illegible]
[illegible]	[illegible]	....	Lima Locomotive	200	[illegible]	[illegible]	[illegible]	[illegible]	[illegible]
[illegible]	[illegible]	4a	Liquid Carbonic	2,800	100¼	97	[illegible]	[illegible]	[illegible]
77	[illegible]	3b	Loew's	6,000	[illegible]	[illegible]	[illegible]	[illegible]	[illegible]
[illegible]	[illegible]	6½	Loew's, Inc., pfd	100	[illegible]	[illegible]	[illegible]	[illegible]	[illegible]
[illegible]	[illegible]	....	Loft, Inc.	1,300	[illegible]	[illegible]	[illegible]	[illegible]	[illegible]
[illegible]	[illegible]	1.60	Loose Wiles Biscuit	3,000	[illegible]	[illegible]	[illegible]	[illegible]	[illegible]
[illegible]	[illegible]	....	Lorillard (Pierre) Co.	2,000	[illegible]	[illegible]	[illegible]	[illegible]	[illegible]
[illegible]	[illegible]	....	Louisiana Oil Refining	2,000	[illegible]	[illegible]	[illegible]	[illegible]	[illegible]
[illegible]	[illegible]	7	Louisville & Nashville	300	[illegible]	[illegible]	[illegible]	[illegible]	[illegible]
45	[illegible]	1⅝	Louis. Gas & Elec. "A"	500	[illegible]	[illegible]	[illegible]	[illegible]	[illegible]
[illegible]	[illegible]	2	Ludlum Steel	700	79	[illegible]	[illegible]	[illegible]	[illegible]
[illegible]	43	2.60	MacAndrews & Forbes	300	49⅝	49	[illegible]	[illegible]	[illegible]
110	[illegible]	6	Mack Trucks	7,300	102⅝	100⅛	[illegible]	[illegible]	[illegible]
[illegible]	134	2	Macy (R. H.) Co.	2,800	174½	166⅛	[illegible]	[illegible]	[illegible]
34	[illegible]	2	Madison Square Garden	2,500	[illegible]	20	[illegible]	[illegible]	[illegible]
[illegible]	[illegible]	3	Magma Copper	7,900	[illegible]	64⅛	[illegible]	[illegible]	[illegible]
[illegible]	16	....	Mallinson & Co.	200	24⅛	24	[illegible]	[illegible]	[illegible]
[illegible]	[illegible]	2½	Mandel Bros.	400	33	32	[illegible]	[illegible]	[illegible]
[illegible]	[illegible]	....	Manhattan Elec. Supply	1,100	30⅝	30	[illegible]	[illegible]	[illegible]
....	....	....	Manhattan Elec. Rts.	5,200	[illegible]	[illegible]	[illegible]	[illegible]	[illegible]
[illegible]	[illegible]	5	Manhattan Mod. Gtd.	900	[illegible]	[illegible]	[illegible]	[illegible]	[illegible]
[illegible]	[illegible]	2	Manhattan Shirt	400	[illegible]	33	[illegible]	[illegible]	[illegible]
[illegible]	[illegible]	....	Maracaibo Oil Exp.	400	16⅛	16⅛	[illegible]	[illegible]	[illegible]
[illegible]	[illegible]	....	Market St. Ry. 2nd pfd.	100	8	8	[illegible]	[illegible]	[illegible]
48	[illegible]	3⅛b	Marland Oil	4,100	41⅛	40⅝	[illegible]	[illegible]	[illegible]
190	117⅝	6	Mathieson Alkali	500	176⅝	173	[illegible]	[illegible]	[illegible]
130	115	7	Do. pfd	20	123⅛	123⅛	[illegible]	[illegible]	[illegible]
[illegible]	75	4	May Department Stores	5,500	97⅛	94	97⅛	+2⅛	96⅛
[illegible]	[illegible]	2b	Maytag	100	24⅛	24⅛	24⅛	+ ⅛	24
[illegible]	[illegible]	3	Do. pfd war.	300	45⅛	43⅛	45⅛	— ⅛	45⅛
80	56	4	McCall Corporation	4,000	80	79	79⅛	— ⅛	79
[illegible]	77	2	McCrory Stores	100	100	100	100	+3	97⅛
[illegible]	[illegible]	2	McCrory Stores "B"	100	101	101	101	+1	98⅛
[illegible]	[illegible]	4	McKeesport Tin	3,300	73⅛	72⅛	72⅛	+1⅛	72⅛
[illegible]	[illegible]	1.60	McKesson & Robbins	1,100	49	48	49	+1⅛	48⅛
[illegible]	[illegible]	3½	Do. pfd	4,400	60	58	60	+2⅛	59⅛
[illegible]	[illegible]	....	Mengel Company	800	28⅛	28⅛	28⅛	— ⅛	28⅛
73	[illegible]	....	Mexican Seaboard Oil	54,400	61	56	60	+2⅛	59⅛
[illegible]	[illegible]	1½	Miami Copper	1,800	28⅛	28⅛	28⅛	+ ⅛	28⅛
[illegible]	[illegible]	....	Mid-Continent Pet.	17,000	38	36⅛	38	+8	37⅛
[illegible]	[illegible]	....	Middle States Oil	2,400	4⅛	4⅛	4⅛	....	4⅛
[illegible]	1⅛	....	Do. Ctfs.	200	3⅛	3⅛	3⅛	....	3
295	103	12b	Midland Steel Prod. pfd	600	246⅛	245⅛	246⅛	+1⅛	246
27	18⅛	....	Miller Rubber	600	23	22⅛	23	+ ⅛	22⅛
[illegible]	1⅛	....	Minn. & St. Louis	200	3⅛	3⅛	3⅛	+ ⅛	3⅛
58	[illegible]	....	Missouri, Kan. & Texas	9,900	52	51	51⅛	+ ⅛	51⅛
[illegible]	[illegible]	....	Missouri Pacific	3,000	64	62⅛	63	+1	62⅛
[illegible]	105	5	Do. pfd	1,200	119⅛	119	119	....	119
[illegible]	[illegible]	2½	Mohawk Cpt. Mills	17,800	64	58⅛	64	+6	63
[illegible]	113⅛	5b	Montgomery Ward	72,900	137⅛	127⅛	133⅛	+5⅛	133⅛
....	....	....	Montgomery Ward Rts.	2,400	230	220	230	+12	230
[illegible]	5	....	Moon Motor Car	600	6	5⅛	5⅛	....	5⅛
[illegible]	2⅛	.40	Mother Lode Coalition	300	3⅛	3⅛	3⅛	— ⅛	3⅛
[illegible]	13	....	Moto Meter "A"	7,000	22⅛	21⅛	22	+1⅛	22
[illegible]	94	2	Motor Products	200	164	162⅛	163⅛	—6⅛	163
[illegible]	[illegible]	2a	Motor Wheel	1,700	38⅛	37⅛	38⅛	+ ⅛	38⅛
[illegible]	90	7	Mullins Mfg. pfd	90	100	98⅛	98⅛	+ ⅛	98
[illegible]	[illegible]	....	Murray Corp. America	3,800	65⅛	64⅛	64⅛	+1⅛	65
....	....	....	Murray Corp. Rts.	2,300	50	49	50	+1	....
117	[illegible]	6b	Nash Motors	2,400	97⅛	95⅛	97⅛	+2	97
[illegible]	[illegible]	....	National Acme stsd.	2,000	28⅛	27⅛	28⅛	+ ⅛	28⅛
185	41	....	National Bellas Hess	5,200	181	178	179⅛	—2	178
[illegible]	[illegible]	....	Do. pfd	1,900	117⅛	116	117⅛	+2⅛	116
[illegible]	[illegible]	7b	National Biscuit	1,300	182⅛	182	182	....	181⅛
[illegible]	[illegible]	3	Nat'l Cash Register "A"	16,400	89⅛	86⅛	89	+2	89
....	....	....	Nat'l Cash Reg. Rts.	34,200	1⅛	1	1⅛	+ ⅛	....
[illegible]	[illegible]	3	National Dairy Products	6,000	122⅛	121	121⅛	—1	121⅛
[illegible]	[illegible]	....	Nat'l Dept. Stores	100	28⅛	28⅛	28⅛	+ ⅛	28⅛
[illegible]	[illegible]	....	Nat'l Distillers Products	300	36	35⅛	36	+ ⅛	35⅛
[illegible]	[illegible]	....	Do. pfd	100	60⅛	60⅛	60⅛	— ⅛	61
[illegible]	[illegible]	1h	Nat'l Enam. & Stamp.	700	53⅛	53	53⅛	+1⅛	53
136	115	5	National Lead	200	124⅛	122⅛	124⅛	+3⅛	121
[illegible]	139	7	Nat'l Lead pfd "A"	20	140	140	140	....	140
980	642	24	National Park Bank	10	775	775	775	+75	770
46	[illegible]	1	Nat'l Power & Light	8,700	41⅛	41⅛	41⅛	+ ⅛	41⅛
[illegible]	2	....	Nat'l Rys. Mex. 2nd pfd.	200	3⅛	3⅛	3⅛	....	3⅛
136	[illegible]	8b	National Supply	100	131	131	131	+1	130
119	[illegible]	7	Do. pfd	10	116	116	116	....	116
....	....	....	Nat'l Surety Co. new	x100	141	141	141	—3⅛	139
[illegible]	[illegible]	2	Nevada Con. Copper	13,500	35	33⅛	35	+1⅛	34⅛
[illegible]	125	7	New Orleans, Tex. & M.	20	137⅛	137	137	—3	137
53	40	3	New York Air Brake	100	42	42	42	+1⅛	42
[illegible]	156	8	New York Central	8,000	185⅛	184⅛	185⅛	+1⅛	185⅛
146	121⅛	6	N. Y. C. & St. Louis	1,900	134⅛	130⅛	133⅛	+3⅛	133
110	104⅛	6	Do. pfd	500	108	108	108	+ ⅛	108
[illegible]	47	....	New York Dock	100	50⅛	50⅛	50⅛	+ ⅛	49⅛
505	166	5	New York & Harlem	10	380	380	380	+4	375
[illegible]	[illegible]	....	N. Y., N. H. & H.	1,400	74⅛	74⅛	74⅛	+ ½	74⅛
117	112	7	Do. pfd	300	114⅛	114⅛	114⅛	— ⅛	114⅛
39	[illegible]	....	N. Y., Ont. & Western	200	29⅛	29⅛	29⅛	+ ⅛	29⅛
115	102	7	N. Y. Steam $7 pfd	10	112	112	112	+2⅛	112
[illegible]	[illegible]	6	N. Y. Steam $6 pfd	60	100⅛	100	100	—1	100
58	32	3⅛b	Norfolk Southern	100	48⅛	48⅛	48⅛	— ⅛	48
198	175	10b	Norfolk & Western	800	191⅛	191	191⅛	+2⅛	191
97	[illegible]	f	North American Co.	3,000	88⅛	88	88⅛	....	88⅛
[illegible]	51	3	Do. pfd	100	53⅛	53⅛	53⅛	+ ⅛	54
[illegible]	[illegible]	....	North German Lloyd	400	65⅛	65⅛	65⅛	— ⅛	65⅛
118	[illegible]	5	Northern Pacific	3,300	106⅛	105	105⅛	+ ⅛	105⅛
118	[illegible]	....	Do. Ctfs.	400	103	103	103	+1	103⅛
7⅛	[illegible]	....	Norwalk Tire & Rubber	6,000	[illegible]	[illegible]	[illegible]	+ ⅛	[illegible]
15	7⅛	....	Nunnally Company	300	7⅛	7⅛	7⅛	....	7⅛

1928 High	1928 Low	Div.	Stocks—	Sales.	High.	Low.	Last.	Net change.	Closing bid.
13¾	8¼	....	Omnibus Corp.	200	9	9	9	— ¼	9
104	75	8	Orpheum Circuit pfd	10	92	92	92	+1	91
47½	10½	....	Otis Steel	4,300	35¼	34⅝	34⅝	+ ⅛	34⅝
95¾	74¼	4a	Owens Bottle	200	80	80	80	....	79½
56¼	43½	2	Pacific Gas & Electric	200	54	53¼	54	+ ⅜	53½
85½	71½	3	Pacific Lighting	100	72⅞	72⅞	72⅞	+1⅝	72
35½	25	....	Pacific Mills	20	31	31	31	....	31
2¾	1	....	Pacific Oil stubs	4,100	1⅝	1¼	1⅝	+ ⅜	1⅛
169	143	7	Pacific Tel. & Tel.	140	162	161½	161½	+ ⅜	161
165	56¼	5½b	Packard Motor	43,300	150½	147¼	148⅜	+1⅜	148¼
58⅛	37⅝	....	Pan-Am. Petroleum "B"	6,200	48⅝	47⅛	48⅝	+1⅝	48⅛
28⅝	15⅛	....	Pan-Am. Western "B"	400	18	18	18	....	18
21⅛	11⅛	....	Panhandle Prod. & Ref.	1,500	13⅝	12	13⅝	+1⅛	13
60⅛	47⅛	3	Paramount Fam. Lasky	8,000	53	52	52⅝	+ ⅜	52⅝
98	34	3a	Park & Tilford	1,500	85	82⅛	84⅛	+2⅛	84
19⅛	9⅛	.80	Park Utah Mines	3,100	10⅛	10⅛	10⅛	+ ⅛	10⅛
15	2	....	Pathe Exchange	1,500	9⅛	9	9	— ⅛	9⅛
42	23⅛	2.93	Patino Mines & Ent.	1,900	33⅛	32⅛	33⅛	+ ⅛	33
29⅛	14⅛	....	Peerless Motor	800	19⅛	18⅛	18⅛	— ⅛	18⅛
41⅛	22⅛	....	Penick & Ford	2,100	34⅛	33⅛	34	....	34⅛
31	14⅛	....	Penn. Dixie Cement	200	19	19	19	....	18⅛
90⅛	80	7	Do. pfd "A"	100	84	84	84	....	83
74⅛	61⅛	3½	Pennsylvania Railroad	5,800	72	71⅛	71⅛	— ⅛	71⅛
216	157	8	People's Gas, Chicago	400	209	208⅛	209	+2⅛	205
154	124⅛	8b	Pere Marquette	700	150	147	150	+5	150
....	....	....	Pet Milk	2,200	43⅛	42	43	+1	....
174⅛	145	7b	Philadelphia Co.	700	161½	155	161½	+11⅛	161
57	51⅛	3	Do. 6s pfd	200	52⅛	52⅛	52⅛	— ⅛	53⅛
39⅛	24⅛	....	Phila. Rdg. Coal & Iron	8,500	31⅛	30⅛	30⅛	— ⅛	....
25⅛	15	1	Philip Morris	100	18⅛	18⅛	18⅛	+ ⅛	17⅛
90	85	7	Phillips Jones pfd	10	88⅛	88⅛	88⅛	— ⅛	88⅛
53⅛	33⅛	2b	Phillips Petroleum	9,400	44⅛	44	44⅛	+ ⅛	44⅛
28	10⅛	....	Pierce-Arrow "A"	3,100	27⅛	26⅛	26⅛	+ ⅛	26⅛
68	30⅛	....	Pierce-Arrow pfd	700	68	65⅛	68	+2⅛	68
7⅛	⅛	....	Pierce Oil	1,700	2⅛	2⅛	2⅛	+ ⅛	2⅛
50	16⅛	....	Do. pfd	200	31	30	31	+1	30
6⅛	2⅛	....	Pierce Petroleum	500	5⅛	5	5⅛	+ ⅛	5
57⅛	32⅛	3.10b	Pillsbury Flour	1,400	50⅛	49⅛	50⅛	+ ⅛	50
78⅛	36⅛	....	Pittsburgh Coal	22,400	78⅛	73⅛	77⅛	+3⅛	77
....	....	....	Do. pfd	....	....	....	....	—1	98
100⅛	28	....	Pittsburgh Term. Coal	100	34⅛	34⅛	34⅛	+4⅛	34
25	26	....	Porto R.-Am. Tob. "A"	4,000	81⅛	77	81⅛	+4⅛	81⅛
95⅛	34	7	Porto R.-Am. Tob. "B"	21,300	37⅛	33⅛	37⅛	+4⅛	37
37⅛	23⅛	....	Postum	7,600	66	65	66	+ ⅛	65⅛
79⅛	63	3	Pressed Steel Car	6,400	22⅛	20⅛	21⅛	— ⅛	21⅛
33⅛	18	....	Producers & Refiners	800	23⅛	22⅛	23	+ ⅛	22⅛
29⅛	16	....	Do. pfd	10	43	43	43	— ⅛	43
49⅛	41	....	Prophylactic Brush	30	60	60	60	....	60
91	53	5b	Pub. Serv. Corp., N. J.	8,400	74	72⅛	74	+ ⅛	73⅛
80⅛	41⅛	2.40b	Pullman, Inc., new	3,200	82⅛	81⅛	82⅛	+ ⅛	82⅛
94	77⅛	4	Pure Oil	11,900	27⅛	26⅛	27⅛	+ ⅛	27⅛
31	19	1	Pure Oil pfd	50	111⅛	111⅛	111⅛	+ ⅛	111
119	105	8	Purity Bakeries	700	119⅛	119⅛	119⅛	....	118
150⅛	75	3	Purity Baking Rts.	3,400	2⅛	2⅛	2⅛	+ ⅛	....
420	85⅛	....	Radio Corp. of America	12,700	352	342	346	+4⅛	345
....	....	....	Radio Keith	10,400	38⅛	37⅛	38	+ ⅛	38
56⅛	44	2	Reading 2nd pfd	100	46⅛	46⅛	46⅛	— ⅛	46⅛
57	24⅛	....	Real Silk Hosiery Mills	300	50⅛	50⅛	50⅛	— ⅛	50
17⅛	5⅛	....	Reis & Co. R.	1,200	12⅛	11⅛	11⅛	— ⅛	11⅛
36⅛	21⅛	....	Remington Rand	10,200	30⅛	29⅛	30	+ ⅛	30
98	87⅛	7	Do. 1st pfd	100	90	90	90	....	90
35⅛	22⅛	1⅛b	Reo Motor Car	600	27⅛	27⅛	27⅛	+ ⅛	27⅛
92⅛	40⅛	4	Republic Iron & Steel	2,400	77⅛	76⅛	77⅛	+ ⅛	77
14⅛	8⅛	....	Reynolds Spring	400	10⅛	10	10⅛	+ ⅛	10
195	165⅛	5	Reynolds Tobacco	10	190⅛	190⅛	190⅛	— ⅛	190
165⅛	129⅛	6⅛b	Reynolds Tobacco "B"	1,000	153⅛	151⅛	152⅛	— ⅛	152
55⅛	34	1.97	Rhine-Westphalia Elec.	300	54⅛	54⅛	54⅛	— ⅛	54⅛
56	22	2	Richfield Oil, California	7,900	45⅛	44⅛	45⅛	+ ⅛	45⅛
278	145	6⅛b	Rossia Insurance	2,900	234⅛	225	231	+11	231
64	44⅛	3.22b	Royal Dutch, N. Y., sh.	1,400	53⅛	53⅛	53⅛	+ ⅛	53
....	....	....	Royal Dutch Rts.	1,900	7⅛	6⅛	7⅛	— ⅛	....
56⅛	29⅛	3b	St. Joseph Lead	6,100	54⅛	53	54⅛	+ ⅛	54⅛
122	109	8b	St. L. & S. F. Railway	1,500	114	113	113⅛	+ ⅛	113
101	94	....	Do. 2nd pfd	1,600	94⅛	94⅛	94⅛	— ⅛	94⅛
124	67⅛	....	St. Louis Southwestern	4,500	105⅛	102⅛	104	+1⅛	104
40⅛	26⅛	2	Savage Arms	200	40⅛	40	40	— ⅛	39⅛
67⅛	41⅛	3½	Schulte Retail Stores	5,300	42	41⅛	41⅛	— ⅛	41⅛
120	115	8	Do. pfd	10	117⅛	117⅛	117⅛	+1⅛	116
30⅛	11⅛	....	Seaboard Air Line	400	17⅛	17⅛	17⅛	— ⅛	17⅛
38	17⅛	....	Do. pfd	100	21⅛	21⅛	21⅛	+ ⅛	20⅛
17⅛	10	1.20	Seagrave Corp.	700	15⅛	15⅛	15⅛	....	15⅛
197⅛	82⅛	3½	Sears-Roebuck	31,700	166⅛	163⅛	166⅛	+4⅛	166
7⅛	2	....	Seneca Copper	19,100	6⅛	5⅛	6	+ ⅛	5⅛
30⅛	23⅛	1.40	Shell Union Oil	4,000	28	27⅛	28	+ ⅛	27⅛
....	....	....	Shell Union Rts.	9,300	5⅛	5	5⅛	....	....
85⅛	54⅛	5	Shubert Theater	600	71⅛	71⅛	71⅛	....	71
101⅛	58⅛	3	Simmons Company	16,000	88	84⅛	86⅛	+2⅛	86⅛
27⅛	18	1.60	Simms Petroleum	1,000	23⅛	22⅛	23⅛	+ ⅛	22⅛
40⅛	17⅛	....	Sinclair Con. Oil	139,900	41	37⅛	41	+3⅛	40⅛
42⅛	25	2	Skelly Oil	2,600	35⅛	34⅛	35⅛	+ ⅛	35⅛
60	31	....	Snider Packing pfd	200	31⅛	31⅛	31⅛	+ ⅛	31⅛
56⅛	43⅛	2	Southern Cal. Edison	300	52⅛	51⅛	51⅛	— ⅛	52⅛
40⅛	24⅛	....	Southern Dairies "A"	4,000	41⅛	36⅛	39	+1⅛	39
30	9	....	Southern Dairies "B"	2,000	15	13⅛	15	+1⅛	14⅛
131⅛	117⅛	6	Southern Pacific	1,000	126⅛	125⅛	126	+ ⅛	125⅛
40⅛	32⅛	2½b	South Porto Rico Sugar	2,500	42	41⅛	41⅛	— ⅛	41
143⅛	128	8	Do. pfd	10	139	139	139	+3	139
165⅛	139⅛	8	Southern Railway	1,800	148⅛	145⅛	148⅛	+1⅛	148
150⅛	100	4	So. Ry. M. & O. Ctfs.	70	139⅛	135	139⅛	+7⅛	138
55⅛	27	....	Spang Chalfant	9,000	52⅛	51⅛	52⅛	+1⅛	52
22	10⅛	....	Spear & Co.	50	11⅛	11⅛	11⅛	+ ⅛	11
92⅛	67⅛	7	Do. pfd	10	79⅛	79⅛	79⅛	+ ⅛	79⅛
45⅛	23⅛	....	Spicer Manufacturing	17,700	42⅛	40	42⅛	+4⅛	42⅛
91	65⅛	2	Spiegel-May-Stern	2,300	79⅛	78⅛	79⅛	+ ⅛	79⅛
37⅛	26	1	Standard Com. Tobacco	300	28⅛	27⅛	28⅛	+ ⅛	28⅛
81⅛	57⅛	3½	Standard Gas & Elec.	6,000	78⅛	75⅛	78⅛	+1⅛	78⅛
71⅛	65	4	Do. pfd	600	65⅛	65⅛	65⅛	....	65⅛
136⅛	100	4	Standard Milling	300	133	130	133	+1⅛	133
80	53	2½	Standard Oil, California	13,400	73	71⅛	73	+1⅛	72⅛
59⅛	37⅛	1⅛b	Standard Oil, N. J.	18,600	53⅛	52⅛	53⅛	+1⅛	53⅛
42⅛	28⅛	1.60	Standard Oil, N. Y.	12,900	38⅛	37⅛	38⅛	+ ⅛	38⅛
7⅛	2⅛	....	Standard Plate Glass	200	4⅛	4⅛	4⅛	....	4
53	34	1.60	Standard Sanitary	7,000	48⅛	47⅛	48⅛	— ⅛	48
40⅛	26⅛	....	Stanley Co. of America	300	41⅛	41⅛	41⅛	....	40⅛
119⅛	77⅛	6	Stewart-Warner Speed.	9,000	115	111	114⅛	+3⅛	114
89	44	2	Stromberg Carburetor	200	89⅛	88⅛	89⅛	+2⅛	88
85⅛	57	5	Studebaker Corp.	5,400	73⅛	72⅛	73⅛	+ ⅛	73⅛
77	31⅛	1a	Sun Oil Company	400	65	64	65	+3	64
110	100	6	Sun Oil pfd	40	103	103	103	....	102
14⅛	2⅛	....	Superior Oil	8,100	9⅛	9⅛	9⅛	+ ⅛	9⅛
56⅛	14⅛	....	Superior Steel	200	36⅛	35⅛	35⅛	+ ⅛	35
23⅛	11⅛	....	Sweets Co. of America	100	19	19	19	— ⅛	19
7	4	....	Symington	1,000	5⅛	4⅛	5⅛	+1	5⅛
19⅛	11	....	Symington "A"	1,200	12⅛	12	12⅛	+ ⅛	12
40⅛	15⅛	.80	Telautograph	300	20⅛	19⅛	19⅛	— ⅛	19⅛
19⅛	10⅛	1	Tenn. Copper & Chem.	1,900	17⅛	17⅛	17⅛	— ⅛	17⅛
74⅛	50	3	Texas Corporation	11,300	64⅛	63⅛	64⅛	+ ⅛	64⅛
....	....	....	Texas Corp. Rts.	21,400	4	3⅛	3⅛	....	....
82⅛	62⅛	4	Texas Gulf Sulphur	29,900	75⅛	73⅛	74⅛	+1⅛	74⅛
24⅛	12⅛	....	Texas-Pac. Coal & Oil	8,500	18⅛	17⅛	18⅛	+ ⅛	18⅛
24⅛	20	....	Texas-P. Land Tr. new	3,000	21⅛	21	21⅛	+ ⅛	21⅛
38⅛	21	....	Thatcher Mfg.	100	25	25	25	+1	24⅛
50⅛	34	2.40	The Fair Company	300	49⅛	48⅛	48⅛	+ ⅛	48⅛
71⅛	50⅛	3.60	Thompson (J. R.) Co.	400	60	60	60	—2⅛	60
25⅛	14⅛	....	Tide Water Assoc. Oil	5,100	20	19⅛	20	+ ⅛	19⅛
91⅛	81⅛	6	Do. pfd	700	90	89⅛	90	— ⅛	89
41⅛	19⅛	.80	Tide Water Oil	800	34⅛	34⅛	34⅛	....	34
100⅛	86⅛	5	Do. pfd	300	97	96⅛	97	....	96⅛
154⅛	112⅛	6	Timken Roller Bearing	1,600	143⅛	132	143⅛	+8⅛	143
118⅛	90	8	Tobacco Products	7,900	104	102	103⅛	+1⅛	103⅛
125	109⅛	7	Tobacco Products "A"	600	116	115⅛	116	— ⅛	114
14⅛	6⅛	....	Transcontinental Oil	10,700	10⅛	10⅛	10⅛	+ ⅛	10⅛
50⅛	44⅛	1	Transue & Will. Steel	500	46⅛	46	46⅛	+1⅛	45⅛
44⅛	32⅛	2½	Trico Products	4,400	43⅛	42⅛	43	+ ⅛	42⅛
42⅛	35⅛	1.20b	Truscon Steel	200	38⅛	38⅛	38⅛	— ⅛	38⅛
56	32⅛	4	Twin City Rapid Tran.	1,500	39⅛	38⅛	39⅛	+1⅛	39⅛
87⅛	63	4	Underwood Elliott	700	86	85⅛	86	....	85⅛
40⅛	31	....	Union Bag & Paper	100	32	32	32	+ ⅛	32⅛
209	136⅛	6	Union Carbide	11,300	186⅛	182⅛	186⅛	+3⅛	186⅛
....	....	....	Union Elec. Coal Rts.	3,700	11⅛	10⅛	11⅛	+ ⅛	....
56	42⅛	2	Union Oil of California	3,200	52⅛	51⅛	51⅛	— ⅛	51⅛
224⅛	186⅛	10	Union Pacific	1,700	208⅛	207⅛	207⅛	— ⅛	207⅛
87⅛	82⅛	4	Do. pfd	400	83⅛	83	83	....	[illegible]
87⅛	34⅛	1.60	United Biscuit	800	46⅛	45⅛	46	....	45⅛
34⅛	22⅛	1	United Cigar Stores	100	24⅛	24⅛	24⅛	+ ⅛	24⅛
114⅛	104⅛	6	Do. pfd	100	104⅛	104⅛	104⅛	— ⅛	104⅛
89⅛	58⅛	3	Un. Elec. Coal Vt. Ctfs.	3,400	74⅛	74	74⅛	+ ⅛	74⅛
148	131⅛	5½b	United Fruit	800	141	140	140	—1	140
19⅛	18	1.20	U. S. C. I. Pipe 1st pfd.	100	18⅛	18⅛	18⅛	— ⅛	18⅛
20⅛	12	....	U. S. Distributors	100	16⅛	16⅛	16⅛	....	16⅛
58⅛	42⅛	4	U. S. Hoffman Mach.	500	42⅛	42⅛	42⅛	+ ⅛	42⅛
138	102⅛	5	U. S. Industrial Alcohol	2,800	130⅛	128⅛	129⅛	— ⅛	128
125⅛	118⅛	7	Do. pfd	150	120⅛	120⅛	120⅛	....	125⅛
51	22	....	U. S. Leather	1,700	33⅛	32⅛	33⅛	+ ⅛	33
75	52	4	U. S. Leather "A"	300	60	59⅛	59⅛	— ⅛	59⅛
93⅛	61⅛	4	U. S. Realty & Imp.	900	80	79	80	—2	79⅛
65⅛	27	....	U. S. Rubber	9,300	42⅛	41⅛	42	+ ⅛	42
109⅛	55	....	Do. 1st pfd	4,800	76	75	75⅛	— ⅛	75
71⅛	39⅛	3½	U. S. Smelting & Ref.	x73,900	62⅛	55	60	+1⅛	61⅛
55⅛	52	3½	Do. pfd	400	55⅛	55	55	+ ⅛	55
....	....	....	U. S. Smelting Rts.	1,500	3⅛	3⅛	3	....	....
172⅛	132⅛	7	U. S. Steel	39,300	156	152⅛	156	+3⅛	155⅛
147⅛	138⅛	7	U. S. Steel pfd	1,900	141⅛	141	141	— ⅛	141
87⅛	60⅛	3	Universal Leaf Tobacco	200	76⅛	76⅛	76⅛	+ ⅛	76
125	120	8	Do. pfd	50	120	120	120	....	121
35⅛	15⅛	....	Universal Pipe & Rad.	14,100	23	20	22⅛	+2	22⅛
260	139	6	Utah Copper	20	235	235	235	+3	230
45⅛	28⅛	2	Util. Power & Lt. "A"	3,300	39⅛	39	39⅛	+ ⅛	39
111⅛	60	4b	Vanadium Corporation	6,500	94⅛	91	93	+1⅛	93
40⅛	7⅛	....	Van Raalte	100	25⅛	25⅛	25⅛	— ⅛	25
78	43⅛	....	Do. 1st pfd	100	62⅛	62	62	— ⅛	62
78⅛	50	4	Vick Chemical	1,100	76⅛	74⅛	76⅛	+1⅛	75⅛
155⅛	52⅛	4	Victor Talking Machine	38,800	144⅛	141	141	—3⅛	141
112⅛	101⅛	7	Do. prior pfd	200	112⅛	112	112⅛	+ ⅛	112⅛
30⅛	12	....	Va.-Carolina Chemical	800	17⅛	17⅛	17⅛	— ⅛	17⅛
99⅛	88⅛	7	Do. 7s prior pfd	100	97⅛	97⅛	97⅛	+1⅛	96⅛
25⅛	11⅛	....	Vivaudou Inc.	2,400	15⅛	15	15	....	15
74	22⅛	....	Vulcan Detinning	10	50⅛	50⅛	50⅛	+ ⅛	50
96⅛	51	....	Wabash Railway	900	73⅛	71⅛	73⅛	+1⅛	73
102	83	5	Do. pfd "A"	100	93⅛	93⅛	93⅛	+ ⅛	92⅛
28⅛	19⅛	1½	Waldorf System	5,100	26	25⅛	25⅛	— ⅛	25⅛
26⅛	14⅛	1.20	Walworth Company	5,000	22⅛	21⅛	21⅛	— ⅛	....
133	72⅛	8	Ward Baking "A"	400	75⅛	73⅛	75⅛	+ ⅛	73
29⅛	15⅛	....	Ward Baking "B"	8,300	18⅛	17⅛	18	+ ⅛	17⅛
97⅛	79	7	Ward Baking pfd	300	81	80⅛	81	+1	80⅛
138	80	....	Warner Bros. Pictures	20,900	114⅛	111⅛	112⅛	+1⅛	112⅛
44⅛	26	2	Warner Quinlan	2,200	39	38⅛	39	+ ⅛	39
193⅛	140	5b	Warren Bros. Co.	300	155	153	153	+4	153
36⅛	13	....	Warren Fdy. & Pipe	800	25⅛	25	25	+ ⅛	25
83⅛	50⅛	4	Weber & Heilbroner	700	77⅛	77	77	+1	76
98⅛	87	4	Wesson Oil & Snow	700	95⅛	93⅛	95⅛	+1	....
55⅛	31⅛	....	Western Maryland	1,100	42⅛	41⅛	41⅛	+ ⅛	41⅛
37⅛	28⅛	....	Western Pacific	100	37	36⅛	36⅛	—1⅛	36
62⅛	52⅛	....	Do. pfd	70	59⅛	59⅛	59⅛	— ⅛	58⅛
112⅛	103	7	West. Penn. Elec. "A"	20	99⅛	99⅛	99⅛	....	....
117	107⅛	7	West. Penn. El. 7s pfd.	70	108⅛	108⅛	108⅛	+ ⅛	108⅛
104⅛	98⅛	6	West. Penn. El. 6s pfd.	20	99⅛	99⅛	99⅛	+ ⅛	99⅛
113	103	6	West. Penn. P. 6s pfd.	20	108⅛	108⅛	108⅛	....	108⅛
201	139⅛	8	Western Union Tel.	1,600	182⅛	179	182	—2⅛	180
57⅛	42⅛	2	Westinghouse Air Brake	4,300	47⅛	44⅛	47⅛	— ⅛	44⅛
144	88⅛	4	Westingh. Elec. & Mfg.	21,300	127⅛	124	127	+1⅛	126⅛
139	95⅛	4	Do. 1st pfd	10	123	123	123	+4	120
28⅛	12⅛	....	Weston Electric Inst	200	22	22	22	....	22
38	30⅛	2	White Eagle Oil	1,000	35	35	35	....	34⅛
47⅛	30⅛	1	White Motor Company	1,500	37⅛	37⅛	37⅛	— ⅛	37⅛
53⅛	34⅛	2	White Rk. Min. Sp. Ctf.	200	43⅛	43⅛	43⅛	+ ⅛	43⅛
55⅛	33⅛	....	White Sewing Machine	3,000	44⅛	43⅛	44⅛	+ ⅛	44
59	51⅛	4	Do. pfd	100	55⅛	55⅛	55⅛	+ ⅛	55
23⅛	17⅛	....	Wilcox Oil & Gas	400	19⅛	19⅛	19⅛	+1⅛	19⅛
29⅛	17⅛	1.20	Willys-Overland	21,500	29⅛	28⅛	29⅛	+1	29⅛
101⅛	89⅛	7	Do. pfd	100	100⅛	100⅛	100⅛	....	100⅛
....	....	....	Willys-Overland Rts.	86,300	[illegible]	[illegible]	[illegible]	+ ⅛	....
16⅛	11⅛	....	Wilson & Co.	300	11⅛	11⅛	11⅛	— ⅛	11⅛
35	22	....	Wilson & Co. "A"	600	23⅛	23⅛	23⅛	— ⅛	23⅛
77⅛	64	....	Wilson & Co. pfd	100	67⅛	67⅛	67⅛	— ⅛	67⅛
225⅛	175⅛	5	Woolworth Co.	2,300	208⅛	203⅛	207⅛	+4⅛	208⅛
55	28	....	Worthington P. & M.	6,400	51⅛	47⅛	49⅛	+2⅛	49⅛
93	46⅛	....	Do. pfd "A"	2,600	83⅛	80⅛	83⅛	+2⅛	82
80	41	....	Do. pfd "B"	700	75⅛	72⅛	75	+4	75⅛
281	69	2	Wright Aero	19,300	262	244	255	+8⅛	254
84	68⅛	3¾b	Wrigley, Jr. (Wm.)	200	76⅛	75⅛	76⅛	+1⅛	75
84⅛	60⅛	4	Yale & Towne Mfg.	100	62⅛	62⅛	62⅛	— ⅛	62
57⅛	27⅛	....	Yellow Truck & Coach	7,900	37⅛	35⅛	36⅛	+1	36
50⅛	48⅛	2½b	Young (L. A.) S. & W.	100	48⅛	48⅛	48⅛	....	48
106⅛	83⅛	5	Youngstown Sh. & Tube	1,600	102⅛	102	102⅛	+ ⅛	102

*Before split-up.
x—Ex-dividend. xr—Ex-rights. a—Plus extras. b—Including extras. d—Partly stock. f—3½% quarterly in common stock. h—Paid so far this year. k—Payable in stock. n—Payable 1-40 of a share in Class A stock quarterly.

Total sales—3,396,400 shares; previous day, 3,268,900; week ago, 3,900,300; year ago, 2,006,400; January 1 to date, 887,377,900; year ago, 559,216,900; two years ago, 437,160,100.

Willys Overland

WILL FORD'S expanding output affect them? Is production holding up? Are earnings good?

Although one of the largest automobile concerns, earnings over the past 10 years have been very erratic. What is Willys outlook now?

Investors interested in Willys Overland should have a recent report compiled by our Investment Counsel Department.

It places you under no obligation to secure complete information. Call, phone or

MAIL THIS COUPON

City Bond & Finance Co.
Gentlemen: Please send me details of your Investment Counsel Service and particulars about Willys Overland Company.

Name ____
Address ____ F-12202
City ____

City Bond & Finance Co.
1121 Hellman Bank Bldg.
650 South Spring Street
Los Angeles-TRinity 3801

INVESTMENT SECURITIES

Listed and Unlisted Stocks

Bought or sold for cash or carried on conservative margin.

WEEKLY MARKET LETTER

Copy on Request.

Toole-Tietzen & Co.
Members Los Angeles Stock Exchange
Members Los Angeles Curb Exchange
Wire Connections to All Principal Markets
Lobby Van Nuys Bldg.
7th at Spring TRinity 3211

MEXICAN SEABOARD
CLAUDE NEON

BUYING AND SELLING ORDERS EXECUTED

UNLISTED DEPT.
(For Sale Subject)

10 Capital Finance Units.......$75.00
40 Crawford Airplane 22.50
500 Barnhart-Morrow .... Bid
100 Twin Bell No. 2........ 31.00

WANTED
S. W. STRAUS BONDS
(All Issues)

SUN-MAID RAISIN GROWERS PFD.

10 Associated Mtge. Sec. Units @ $7.50

BOB FEINSTEIN & CO.
Member Los Angeles Curb Exchange
703-4 Lane Mortgage Bldg.
8th & Spring — Phone TRinity 8178
Direct Wire to San Francisco

Claude Neon

The company's operations, capitalization, dividends and outlook completely discussed in our current letter.

Copies supplied free upon request

Cahn McCabe & Co.
Members Los Angeles Stock Exchange
Members Los Angeles Curb Exchange
716 South Spring TRinity 4021

MEXICAN SEABOARD

Its earnings, future and statistical data fully discussed in our latest special report.

Free Copies On Request

M. S. Walker & Co.
Members
Los Angeles Stock Exchange
Los Angeles Curb Exchange
1011 Stock Exchange Bldg.
TRinity 7169.

A USED CAR will run your business errands—take your family outdoors—bring you lots of joy. Best buys are in Times Want Ads

QUICK ACTION
SURETY BOND GUARANTEE
7% INTEREST ANNUALLY
NO RED TAPE
80%
CASH LOAN on YOUR STOCK

We are the oldest stock loan company in the west. Hundreds of loans on acceptable listed or unlisted stocks have been made by us. There is no red tape, unnecessary delays or annoying investigations. Bring in your securities. Get a loan of $80 on every $100 they are worth. 7 percent interest charged annually. Your loan can be arranged the same day you call at our office.

"Oldest and largest stock loan company in the West"

STOCK and BOND GUARANTEE CO.
1015 Stock Exchange Bldg.
TRinity 6881 - Los Angeles
New York Office, 90 Williams St. 52

Up-to-date Maps of
KETTLEMAN HILLS
SANTA FE SPRINGS
"Yours for the asking"
Information on the latest developments in these fields can be obtained through our offices.
C. C. Streeter & Co.
Members
Los Angeles Stock Exchange
Los Angeles Curb Exchange
Suite 402 Stock Exchange Bldg.
VAndike 2371

Going to Move? See conveniently grouped rental columns of Times Want Ads.

NEW YORK BOND PRICES

NEW YORK, Dec. 19. (AP)—Prices improved appreciably in the bond market today, with virtually every group except first-grade rails showing substantial gains. The improvement apparently was in sympathy with that in the stock market and both seemed to indicate relief over the fact that money rates have not yet soared to expected heights. Call money moved to 7 per cent today and time money clung to high levels of the past few days, but there was no indication of the wide upward movement for which traders had been preparing.

Utilities were among the strong issues. International Telephone and Telegraph convertible 4½s for the third consecutive day establishing a new high, this time at 112½ with a net gain of 2 points. Brooklyn Union Gas 5½s soared 13 points to 370, broke to 360, and recovered. Public Service of New Jersey 4½s were traded in volume at fractionally higher prices.

Andes Copper 7s moved up more than 5 points and Anaconda 7s nearly 4, while Barnsdall 6s, Pressed Steel Car 5s, Illinois Steel 4½s, Indiana Steel 5s, Paramount-Famous-Lasky 6s, International Cement 5s and Loew's 6s gained 1 to 3 points, the latter reaching a new peak at 115. There were a few recessions, notably in General Motors acceptance 6s, Penn Dixie Cement 6s, National Dairy Products 5¼s, Kayser & Co. 5½s and others.

Seaboard All-Florida 6s A were among the heavier rails, breaking 4 points to a new year's low at 65. Rock Island 4s, Soo 6½s, Frisco 4½s, New York Central 3½s, Norfolk and Western 4s, Florida East Coast 5s and Erie 5s also yielded to selling pressure. A feature was the strength of International Railways of Central America 6½s, which advanced more than 2 points.

The foreign list was irregular. Bolivian issues improved, reflecting relief over the war situation. United States government obligations sold off.

The quotations represent sales of bonds (in thousands of dollars) and the high, low and closing prices in the order given. To expedite transmission, the close is omitted when the same as the low, and both low and close when same as high.

DOMESTIC

	Sales in $1000	High.	Low.	Close
Alax Rub. gold 8s	1	103½	....	....
Allis Chal. 5s '37	3	100½	100⅜	....
Am. Ch. s.f. db. 6s	5	98	97⅞	....
Am. N.G. 6½s '42	8	87	....	....
Am. Smelting 5s.	13	101	100⅛	....
Am. Sug. Ref. 6s.	29	104	103⅝	....
Am. T.&T. 5½s..	15	107	106½	106⅝
Do. col. 5s '46.	10	104⅝	104½	104⅝
Do. s.f. 5s '60..	10	105⅜	105¼	....
Do. cvt. 4½s..	9	176¼	172⅜	175⅛
Do. col. 4s....	3	99¼	99⅛	99⅛
Am. Typ. F. 6s '40	5	104⅝	....	....
Am. W.W. & El. 6s	7	104⅝	104	....
Do. 5s	8	97⅛	97	....
Am. Wr. P. 6s '47	1	87	....	....
Anac. Cop. 7s '38	72	176¼	172⅝	176¼
Do. 6s '53	21	105⅝	105	105⅝
Andes C.M. 7s '43	61	217½	211	217½
Aus. Ch. Nit. 7s.	3	95	94½	95
Arm. Co. Del. 5½s	17	90⅝	90½	90⅝
Do. r.c. 4½s...	29	92⅞	92⅝	....
A.T.&S.F. gen. 4s	32	92⅞	92⅝	....
Do adj. 4s....	3	88	....	....
Do. adj. 4s st..	6	88¼	88	....
Do. cvt. 4s '55.	10	90½	90	....
Do. 4½s C.&A. d.	16	98½	98	....
Atlanta & Bir. 4s	5	89⅛	89	....
A.C.Line uni. 4½s	21	96⅝	....	....
Do. 1st gold 4s.	3	92½	92	....
Atl. & Dan. 1st 4s	10	74½	....	....
Atl. G. & W.I. 5s	3	76½	76	76½
Baldwin Loco. 5s.	5	106⅝	....	....
B.&O. rfg. 6s '95.	6	109	....	....
Do. 1st 5s.....	3	103¼	103⅛	103⅛
Do. rfg. 5s....	7	101¼	100½	101
Do. cvt. 4½s...	10	98½	98⅜	98½
Do. gold 4s....	44	93⅝	93	....
Do. 4s P.L.E.A. & W.V. div.	19	93¼	....	....
Do. 5s S.W. div.	1	102½	....	....
Do. 4s T.&C. div.	19	83⅝	83½	....
Barnsdall 6s war.	64	131	129¾	131
Do. 6s ex-war...	25	99⅝	99⅜	....
Belding Hem. 6s.	3	90⅝	....	....
Bell T.P. 1&r. 5s B	5	105	104⅝	105
Beth. Stl. c. 6s A	11	104⅝	104⅜	....
Do. con. 5½s...	16	101⅝	101½	....
Do. p.m. 5s '36.	9	100	....	....
Bow. Bilt 7s '34.	25	101	99½	100
Bk. City R. 1st 5s	5	87½	....	....
Bk. Man. Tran. 6s	32	98⅛	98⅛	....
[illegible]				

(Continued on Page 17, Column 2)

There Are TWO Kinds of Interest

① Personal Interest manifested by this banks officers and employees in the welfare of its depositors

② Income Interest compounded at 4% paid every six months to depositors in our savings department

This is the time to transfer your "back east" savings account to CALIFORNIA. All deposits made on or before Jan'y. 10th will draw full interest from Jan'y. 1st

California Bank
Head Office—625 S. Spring St.
Los Angeles
Fifty-two Offices
Resources over $120,000,000.00

That sense of personal responsibility!

WE'VE NEVER TAKEN CHANCES . . in the old-fashioned . . Mutual Building and Loan Association . . of Pomona . . through 35 years . . because the personal fortunes . . of officers and directors . . are directly involved.

WITH UNLIMITED LIABILITY . . back of $2,500,000 . . paid in capital, surplus and reserve . . we refuse to deal . . with financial dynamite . . in the shape . . of dummy directors . . poor loans . . or extravagant expense.

SO WE'VE WON STATE RECORDS . . for building loan associations . . for everything . . except size . . and made no losses . . in 35 years . . so with small-town straight-forwardness . . we submit the evidence . . that we attend to business . . for your careful examination.

WITH $11,500,000 RESOURCES . . we measure our growth . . exactly . . by our ability . . to get good loans . . firmly refusing new accounts . . beyond our digestive capacity . . as for 35 years . . of wonderful financial health . . and strength . . at your service . . with 6% . . and convenient withdrawal. *FUNDS INVESTED UP TO AND INCLUDING JANUARY 10TH BEAR INTEREST FROM JANUARY 1ST.*

MUTUAL
BUILDING & LOAN ASSOCIATION
of POMONA
35 Years at Pomona 260 SO. THOMAS ST. Tel. Pomona 301
9 Years in Los Angeles 1024 I. N. Van Nuys Bldg. 7th and Spring Tel. TUcker 5791

NEW ISSUE

Selected Industries Incorporated

700,000 shares $5.50 Dividend Prior Stock
and
700,000 shares Common Stock

In the form of transferable Allotment Certificates. Each certificate will represent one or more units composed of an equal number of Prior and Common Shares, and a warrant to purchase a like number of Common Shares, but no unit can be split up until after payment in full, and then only (1) if all or any part of the Prior Stock is redeemed or (2) upon exercise of all the appurtenant warrants or (3) after declaration of the first dividend on the Common Stock or (4) if the Board of Directors, in its discretion, shall so determine.

The warrants evidence the right to purchase the shares of Common Stock covered thereby at $15 per share.

Prior Stock entitled to dividends, payable quarterly on the 1st days of January, April, July and October and cumulative, from the issuance date, at the annual rate of $5.50 per share. Shares no par value. Prior Stock preferred over Convertible Stock and Common Stock as to dividends and assets; entitled in liquidation to $100 per share and accrued dividends plus, in the event such liquidation be voluntary, as defined in the Charter, a premium of $10 per share; and redeemable at any time as a whole or in part at the option of the Corporation on at least thirty days' notice at $110 per share and accrued dividends. Dividends exempt from normal Federal Income Tax under present law.

Commercial National Bank and Trust Company of New York; Stone & Webster, Inc., Boston — Transfer Agents
Guarantee Trust Company of New York; The Peabody Trust Company of Boston — Registrars

Price $100 per Unit
(Each Unit representing 1 Prior share, 1 Common share and a warrant to purchase 1 Common share)

Payable as follows: $50 upon delivery of certificates. Balance payable not later than January 1, 1931, upon call by Board of Directors from time to time in amounts not exceeding 25% of purchase price and at intervals of not less than 90 days, but no call is to be made payable prior to April 1, 1929.

Capitalization: The Corporation has no funded debt and upon completion of its present financing program, its capitalization will be as follows:

	Authorized	Presently to be Outstanding†
$5.50 Dividend Prior Stock, no par value	700,000 shs.	700,000 shs.
Convertible Stock, no par value	466,000 shs.	466,000 shs.
Common Stock, no par value	4,500,000 shs.*	2,098,000 shs.

*Of this amount there are reserved 1,398,000 for conversion of Convertible Stock, 700,000 for exercise of above mentioned warrants, and 304,000 for possible future subscription by officers and /or employees of the Corporation for such consideration as the Board of Directors may fix.
†The full amounts will not be outstanding until these shares are paid in full.

Upon completion of such financing program, the purchasers of the Prior Stock will have paid $70,000,000 for all of the Prior Stock, approximately one-third of the Common Stock and all of the warrants, and the organizers will have paid more than $20,000,000 for all of the Convertible Stock (at $21.50 per share) and approximately two-thirds of the Common Stock (at $7.14 per share). Some of the organizers will participate in underwriting commissions on this offering.

A large proportion of the amount payable by the organizers for such Convertible Stock and Common Stock will be furnished by business men actively identified with the management of the Corporation.

Business: Selected Industries Incorporated has been organized under the laws of Delaware by a group of business men and bankers for the purpose, among others, of acquiring, for permanent or temporary investment, minority or controlling interests in established businesses offering possibilities of larger earning power and/or enhancement in value. The investments of the Corporation will be made chiefly in groups of companies conducting fundamentally related businesses which are producing or distributing trade-marked articles or standard commodities capable of wide use. Diversity is not necessarily a primary purpose of the Corporation. By actively furnishing financial assistance and business guidance, the Corporation expects to profit through the growth of the businesses in which it invests and become an important factor in the economic development of the communities in which these businesses are located. The nature of the Corporation's business may make it inadvisable to publish complete lists of its security holdings at any given time.

Management: The Corporation's affairs will be actively managed by the President assisted by a trained staff and will have the benefit of the guidance and direction of the Board of Directors which will comprise the following:

G. G. ALLEN, *President, Duke Power Company*
J. HORACE HARDING
R. S. REYNOLDS, *President of the Corporation*
LEIGHTON McCARTHY, K.C., *President, The Canada Life Assurance Company*
WALTER CASE, *Case, Pomeroy & Company, Inc.*
HAROLD E. TALBOT, Jr., *President, Dayton Securities Co.*
W. R. PERKINS, *Counsel, P. Lorillard Company*
ARTHUR V. DAVIS, *Chairman, Aluminum Company of America*
C. K. REYNOLDS, *Vice-President, United States Foil Company*
W. F. WOODWARD, *Secretary of the Corporation*

and representatives of each of the bankers.

The foregoing is subject to the more complete statements contained in the offering circular, copy of which may be had upon request.

We offer this stock if, as and when issued and accepted by us and subject to prior sale and to approval of Counsel, Messrs. Rushmore, Bisbee & Stern, for the Bankers, and W. R. Perkins, Esq., for the Corporation. It is expected that temporary certificates will be ready for delivery on or about January 8, 1929. The Holders of an Allotment Certificate will be entitled to receive when declared, dividends at $5.50 per share per annum on the number of prior shares, and dividends, if any, declared on the number of common shares, which the amount paid in on the Allotment Price would pay for at the Allotment Price.

Stone & Webster and Blodget Incorporated
Chas. D. Barney & Co.
Kidder, Peabody & Co.
Lehman Brothers
Brown Brothers & Co.
Geo. H. Burr, Conrad & Broom Incorporated
Mitchum, Tully & Co.

BUTTER AND EGGS

LOS ANGELES
December 19, 1928
Closing prices quoted are corrected daily by Produce Exchange of Los Angeles.

Butter
Wholesale prices, 92.
Price to retailers, 53@54.

Eggs
Extras, 42.
Fresh firsts, 41½.
Case count, 37.
Mediums, 39.
Smalls, 35.
Price to retail trade, 3 to 5 cents higher.

SAN FRANCISCO, Dec. 19. (AP)—Butter, 92 score, 49; 90 score, 46. Eggs, No. 2 special, 39; No. 1 extra, 38; No. 2 special medium, 37; No. 1 extra medium, 36; No. 1 extra small, 30.
Cheese, California fancy flats, 23.

NEW YORK, Dec. 19. (AP)—Butter steady; receipts, 4114 tubs; creamery extras, 49½; standards, 48½; extra firsts, 48@48½; firsts, 46@47; seconds, 43@44½.
Eggs, higher; receipts, 46923 cases; extra firsts, 42; firsts, 38@41; ordinary firsts, 30@36.

CHICAGO, Dec. 19. (AP)—Butter, unsettled; receipts, 4114 tubs; creamery extras, 49½; standards, 48½; extra firsts, 48@48½; firsts, 46@47; seconds, 43@44½.
Eggs, higher; receipts, 46923 cases; extra firsts, 42; firsts, 38@41; ordinary firsts, 30@36.

Cheese, steady; receipts, 197,681. Flats, fancy, receipts, 14,200; Pacific Coast white, extras, 29@30½; do., extras to extra firsts, 34@49.

has obtained a lease on 480 acres of land in the Cat Canyon district of the Santa Maria field in Santa Barbara county. It is located in Township nine, Range 32, and is just north of the holdings of the Palmer Union Oil Company and about a mile from production.

Bankline Lease

The Bankline Oil Company has taken a lease on 160 acres southeast of Corcoran, in the southeast quarter of Section 36, 22-22. Under the terms of the lease drilling must start within on year or an annual rental must be paid in lieu of drilling.

Elwood News

The drill was down to 3018 feet in the Barnsdall-Rio Grande combination's Doty No. 7 at Elwood yesterday, going through sand. Drillers believe they will have to go about 250 feet to the oil sand.

The derrick used in drilling the Luton-Bell No. 3 of the combination has been moved over to the location for the Luton-Bell No. 5, which is being rigged up, and drilling is expected to begin there within the next few days.

The crew is still milling on a pipe lost in the hole in the Elwood Community No. 1 of the same interests.

The bottom of this well is now 4480 feet.

Shell Renews Lease

The Shell company has gotten an extension of six months on its lease on approximately 11,000 acres of land belonging to the Union Sugar Company in Santa Barbara county, according to reports, and agreed to start drilling a well on the land at once.

NEW YORK BONDS

(Continued from Sixteenth Page)

Do. ½ '46 ex-w.	1	98		
Rhine Ww. 7s '50	25	101¾	101¾	101¾
Rhine Westph. 7s '50	25	101¾	101¾	101¾
Do. 6s '51				
Do. 6s '52	21	93	93	93
Rhine Steel 7s '45	2	101¼	101¼	101¼
Rio de Jan. 8s '46	7	107	107	107
Do. 6½s '53	11	93¾	93¾	93¾
Rom. Ind. 7½s '46	2	101¾	101¾	101¾
Rom. Ind. 7½s '46 ex-w.	1

WHAT'S DOING Today

Free lecture on health by Dr. Philip M. Lovell, editor of The Times Sunday Magazine Department, "Care of the Body." Demonstration room, Southwest Building, 130 South Broadway, free to all. Written questions answered.

Lovers of Shakespeare Society of Los Angeles meeting, Hotel Westminster, 7:30 p.m.

Brotherhood Club of Los Angeles Christmas party, Central Y.M.C.A. 715 South Hope street, evening.

Pi Lambda Theta breakfast meeting, Biltmore, 8 a.m.

English Teachers' Association for Los Angeles meeting, Music Room, Biltmore, noon.

Los Angeles chapter of the National Educational Association breakfast in honor of the national president, Uel W. Lamkin, Commercial Club, 1106 South Broadway, morning.

Phi Delta Kappa fraternity luncheon meeting, Commercial Club, 1106 South Broadway, noon.

Philanthropy and Civics Clubs of Los Angeles Christmas party, clubhouse, morning.

Chaparral Club of Los Angeles banquet, Commercial Club, 1106 South Broadway, evening.

California Public School Music Association meeting, Hollywood High School, morning.

Southern California Kindergarten Primary Club luncheon meeting, Biltmore, noon.

Civitan Club of Los Angeles luncheon meeting, Commercial Club, 1106 South Broadway, noon.

Proximo Club of Los Angeles Christmas party, Westlake Park Pavilion, noon.

State Principals' Club luncheon meeting, Biltmore, noon.

Women's Democratic League of Los Angeles meeting, Biltmore, 2:30 p.m.

Los Angeles Used Car Dealers Managers' Association dinner meeting, Commercial Club, 1106 South Broadway, evening.

Delta Kappa Epsilon luncheon meeting, University Club, 614 South Hope street, noon.

Ladies' Auxiliary of the Pacific Electric Club meeting, clubrooms, P. E. Building, Sixth and Main streets, 2 p.m.

Delta Chi Alumni luncheon meeting, University Club, 614 South Hope street, noon.

Free permanent California exhibit, scenic motion pictures, State Exposition Building, Exposition Park, 10 a.m. to 5 p.m.

The Huntington Library and Art Gallery are open to those holding admission cards from 1:30 to 4:30 p.m. Admission cards may be obtained by sending a stamped and self-addressed envelope to the library in San Marino, Cal.

Southwest Museum exhibit, Highland Park, afternoon.

Motion Pictures

Broadway Palace, Broadway between Sixth and Seventh—"Bits of Hits of '28."

West Coast Criterion, 642 South Grand avenue—"Wind."

Carthay Circle, Wilshire at Carthay Center—"The Barker."

Grauman's Egyptian, 6708 Hollywood Boulevard—"West of Zanzibar."

Grauman's Chinese, 6925 Hollywood Boulevard—"Noah's Ark."

Loew's State, Seventh and Broadway—"Dream of Love."

Metropolitan, Sixth and Hill—"Three Week Ends."

Million Dollar, Third and Broadway—Closed for alterations.

Tower, Eighth and Broadway—"The Singing Fool."

United Artists, Broadway near Ninth—"The Trail of '98."

Warner Brothers, Hollywood at Wilcox—"The Home Towners."

West Coast Uptown, Tenth and Western—"Show People."

West Coast Boulevard, Washington and Vermont—"Water Hole."

Stage

Belasco, Eleventh and Hill—"The Squall."

Biltmore, Fifth and Grand—"The Merchant of Venice."

El Capitan, Hollywood near Highland—"So This is London."

Hollywood Play House, 1733 North Vine—"The Lady Next Door."

Hollywood Music Box, 6126 Hollywood Boulevard—Dark.

Majestic, Ninth and Broadway—Dark.

Mason, 127 South Broadway—Dark.

Mayan, Eleventh and Hill—Dark.

President, 744 South Broadway—"Take My Advice."

Vine-street, Vine, near Sunset—"Her Cardboard Lover."

Varieties

Burbank, Sixth and Main—Burlesque.

Follies, Fourth and Main—Burlesque.

Orpheum, Ninth and Broadway—Benny Davis.

Hillstreet, Eighth and Hill—"Naughty Baby."

Pantages, Seventh and Hill—"Submarine."

FRED PAULSON NAMED AS MAYOR OF AVALON

AVALON (Catalina Island) Dec. 19.—(Exclusive)—Fred Paulson was elected Mayor of Avalon yesterday at a meeting of the Board of Trustees to fill the unexpired term of Milton Patrick. A petition recommending the appointment of Mr. Paulson was signed by sixty citizens. Capt. Francis McGrath was appointed harbor master to fill the vacancy of Capt. Mulcahy, who tendered his resignation a few weeks ago.

RUBBER MARKET

NEW YORK, Dec. 19. (Exclusive)—While the trend of the crude rubber market remains about the same today's session on the local exchange witnessed a slight increase in activity. Trading was uneventful. Outside spot dropped back to 17⅞c. London and Singapore markets were unchanged at 8¾d each.

	Spot-Dec.	Jan.-Mar.	Apr.-June	July-Sep.
Smoked ribbed sheets	17⅞	18⅛	18⅜	18⅝
First latex crepe	18⅝	....	....	....
Clean thin br. crepe	16⅞	....	....	....
Amber No. 3	16⅞	....	....	....
Para upriver fine	19⅝	....	....	....

DRIED FRUITS

NEW YORK, Dec. 19. (AP)—Dried fruit and hops steady.

BUSINESS BREVITIES
[Advertising]

Diamonds perfect, half price. Kusel, 307 Stimson Bldg., 3rd & Spring.

The Times Branch Office, 621 South Spring street. Advertisements and subscriptions taken. Telephone Metropolitan 0700.

THE WEATHER
[Official Report]

LOCAL OFFICE, U. S. WEATHER BUREAU, Los Angeles, Dec. 19.—[Reported by H. B. Hersey, Meteorologist.] At 5 o'clock a.m. the barometer registered 30.12; at 5 p.m., 30.05. Thermometer for the corresponding hours showed 46 deg. and 62 deg. Relative humidity, 5 a.m., 41 per cent; 5 p.m., 26 per cent. Wind, 5 a.m., northeast, velocity 8 miles; 5 p.m., west, velocity 5 miles. Temperatures, highest, 66 deg.; lowest, 44 deg. Rainfall for season, 4.66 inches; normal to date, 3.45 inches; last season to date, 3.94 inches. Barometer reduced to sea level.

WEATHER CONDITIONS. — Dec. 19: Light rain has fallen during the past twenty-four hours on the North Carolina coast, and snow flurries have occurred in the lake region, Minnesota, the Dakotas, Eastern Montana, Eastern Colorado, and in Northwestern Wyoming. Temperatures are considerably below normal in the South Atlantic and Eastern Gulf States and in the Middle and Northern Plains States, the western lake region, and in Utah, Nevada, California and Arizona. In Southern California clear, cool weather prevailed yesterday and last night. It was clear this morning at all points, with temperatures generally a little below normal. Frosts or freezing temperatures were reported at several stations in the interior. Fair, cool weather will continue in Los Angeles and vicinity, and will be followed by fair weather with moderate temperature Thursday.

SUN, MOON AND TIDES.—Los Angeles, Dec. 20: Sun rises 6:54 a.m., sets 4:47 p.m. Moon rises 12:34 p.m. Los Angeles Harbor, Dec. 20: High tides, 4:13 a.m. and 3:26 p.m.; low tides, 10:19 a.m. and 9:47 p.m.

LOCAL TEMPERATURES. — Dec. 19: Minimum and maximum temperatures from Southern California points, reported yesterday to the Los Angeles office of the U. S. Weather Bureau, were as follows:

Stations—	Max.	Min.
Imperial	62	30
Los Angeles Harbor	62	43
Mt. Wilson	43	28
Pasadena	61	37
Pomona	59	32
Porterville	50	25
Rancho Santa Fe	65	41
Redlands	58	32
Riverside	58	40
San Bernardino	57	38
Santa Ana	66	31
Santa Barbara	62	36

LOCAL FORECAST

For Los Angeles and vicinity: Fair Thursday and Friday, with moderate temperature.

STATE FORECAST

SAN FRANCISCO, Dec. 19. — Weather forecast:

San Francisco and vicinity: Fair; frosts in the early morning; light variable winds.

Northern California: Fair; frosts in the early morning; light variable winds.

Sacramento and Santa Clara valleys: Fair; frosts in the early morning; light variable winds.

San Joaquin Valley: Fair, but with early morning fogs and frosts; light variable winds.

Southern California: Fair; frosts in the morning; light variable winds.

ARIZONA FORECAST

PHOENIX (Ariz.) Dec. 19.—Forecast for Arizona: Thursday and Friday fair; little change in temperature.

COLORADO RIVER

YUMA (Ariz.) Dec. 19.—[Exclusive Dispatch from the U. S. Reclamation Service.] Gauge height Colorado River, 18.96 feet. Discharge, Wednesday, 4200 cubic feet.

TEMPERATURES

Stations—Conditions, 5 p.m.	Tempera-tures—Max.	Min.	Precip-itation.
Boise—Partly cloudy	24	18	0
Boston—Clear	46	30	0
Chicago—Cloudy	28	..	T.
Denver—Clear	30	12	0
Edmonton—Pt. cloudy	24	6	0
El Paso—Clear	46	28	0
Eureka—Clear	54	36	0
Flagstaff—Clear	24	—4	0
Fresno—Clear	48	32	0
Havre—Clear	30	12	0
Helena—Partly cloudy	18	10	T.
Kamloops—Cloudy	26	24	0
Kansas City—Clear	28	20	0
Lander—Clear	14	—6	0
Los Angeles—Clear	66	44	0
Modena—Clear	20	—8	0
Needles—Clear	58	44	0
New Orleans—Raining	58	46	.02
New York—Clear	44	30	0
North Head—Clear	50	40	0
Oklahoma—Clear	32	20	0
Omaha—Cloudy	28	12	0
Phoenix—Clear	62	30	0
Portland, Or.—Clear	44	32	0
Red Bluff—Clear	58	36	0
Roseburg—Cloudy	48	28	0
St. Louis—Clear	36	34	0
St. Paul and Minneapolis—Snowing	18	6	.01
Sacramento—Clear	50	34	0
Salt Lake City—Clear	24	14	0
San Diego—Clear	64	30	0
San Francisco—Clear	56	44	0
Santa Fe—Clear	22	14	.02
Seattle—Cloudy	36	32	0
Spokane—Cloudy	30	28	T.
Tonopah—Clear	22	12	0
Tucson—Clear	60	26	0
Washington—Clear	48	28	0
Winnemucca—Clear	32	6	0
Winnipeg—Pt. cloudy	6	—2	.01
Yuma—Clear	62	42	0

—Below zero.

VITAL RECORD

INTENTION TO MARRY

The following notices of intention to marry were issued yesterday. Name and age given.

ANDERSON—WIBLIN. Hans Anderson, 33; Lisetta B. Wiblin, 33.
BALEY—VAIL. Albert V. Baley, 23; Sally M. Vail, 17.
BEACH—COLEMAN. Robert H. Beach, 24; Agnes L. Coleman, 25.
BENDER—LE VINE. Cecil A. Bender, 24; Florence Le Vine, 22.
BORER—CANTIENY. Frank E. Borer, 31; Juanita M. Cantieny, 25.
BRENNAN—GREER. James Brennan, 29; Marguerite Greer, 27.
BRYANT—THAXTON. George R. Bryant, 38; Laura M. Thaxton, 18.
BURKE—LAHA. Jack E. Burke, 29; Alice Laha, 21.
BURNS—MOONEY. Harry R. Burns, 23; Evelyn K. Mooney, 18.
CANTRELL—HAMM. Jesse H. Cantrell, 23; Lena L. Hamm, 19.
CASH — BOZARTH. Robert W. Cash, 23; Frances J. Bozarth, 21.
CATT — DOW. John W. Catt, 35; Olive Dow, 33.
CHAMBERS — CUNNINGHAM. Edwin P. Chambers, Jr., 29; Thelma M. Cunningham, 24.
CHIVAS — PILLSBURY. James R. Chivas, 21; Adelia R. Pillsbury, 21.
COLE — SHULTZ. Kenneth H. Cole, 24; Ana F. Shultz, 20.
CORDERO—JAUREQUI. Jose N. Cordero, 29; Raquel Jaurequi, 23.
COVARRUBIAS—ARCE. Manuel Covarrubias, 25; Maria A. Arce, 21.
CROUCH—IRVING. James A. Crouch, 26; Verna J. Irving, 26.
CURTIS—SAMS. John H. Curtis, 50; Peggy E. Sams, 35.
DURAN—CASTANEDA. David Duran, 33; Amada Castaneda, 32.
DWIRE — ALLEN. Joseph L. Dwire, 38; Katherine Allen, 36.
FITZGERALD—SAWLE. Paul N. Fitzgerald, 26; L. Letitia Sawle, 25.
FULLER—TAIT. George Fuller, 45; Margaret A. Tait, 34.
GENTER—RAGER. Edward W. Genter, Jr., 24; Frances S. Rager, 23.
GOLDMAN—GOLDRING. Israel Goldman, 21; Mae Goldring, 18.
GOODWILL—POTVEZ. James A. Goodwill, 61; Agnes A. Potvez, 65.
GRIPP—CAMPIGLIA. Elton M. Gripp, 23; Marian H. Campiglia, 22.
HAIGHT—GROVES. Wesley F. Haight, 29; Florence C. Groves, 21.
HANKS — CASSELL. Floyd I. Hanks, 31; Viola R. Cassell, 18.
HENDRIX—LAKE. Joseph A. Hendrix, 40; Rebecca A. Lake, 36.
HARRIS—CLINCH. Ernest H. Harris, 31; Katherine W. Clinch, 21.
HASTINGS—REED. Dexter W. Hastings, 24; Louella C. Reed, 18.
HODGE—LINDBLOM. Willis L. Hodge, 29; Anna V. Lindblom, 25.
HOPPENRATH — NESTAVAL. Charles H. Hoppenrath, 46; Euphemia McL. Nestaval, 44.
HOWE—LANGAN. Clifford Howe, 21; Josephine Langan, 23.
HUNSIKER—MONROE. Charles Hunsiker, 26; Maude A. Monroe, 19.
JAHNSEN—COLE. Leonard M. Jahnsen, 21; Vivian V. Cole, 23.
JOHNSON — McFARLAND. Tom Johnson, 42; Anna M. McFarland, 40.
KANE—YORK. Morris J. Kane, 31; Selma C. York, 20.
KARAMARDIAN—BAKERJIAN. Archie Karamardian, 36; Satnig Bakerjian, 33.
KIEL—GIBBS. John P. Kiel, 34; Sarah H. Gibbs, 28.
KING—BUSHAN. James C. King, 37; Esther M. Bushan, 27.
LEES—JARRELL. David T. Lees, 31; Geneva Jarrell, 18.
LE GATE—ZEHRING. Albert L. Le Gate, 21; Irene B. Zehring, 19.
LEWIS—SIMPSON. Mac Lewis, 26; Gladys G. Simpson, 25.
LILLARD—PEARLSTEN. Joseph S. Lillard, 38; Marie L. Pearlsten, 21.
McALLISTER—WHITE. Stanley A. McAllister, 23; Naomi White, 24.
McNAMARA — ROGERS. William J. McNamara, 20; Viola M. Rogers, 18.
McWILLIAMS—FRICKE. Emerson G. McWilliams, 24; Blanche E. Fricke, 25.
MILLER—CUSHMAN. Walter F. Miller, Jr., 22; Irene C. Cushman, 19.
MOSS—JOHNSON. Lynn S. Moss, 21; Frances G. Johnson, 21.
MOULTON—LOW. Fred G. Moulton, Jr., 25; Lauralina Low, 19.
MUEHLSTEDT — BARNES. Kermit H. Muehlstedt, 21; Dorothy E. Barnes, 19.
PARSONS — ARMITAGE. Charles E. Parsons, 49; Madge E. Armitage, 30.
PIENING—SINNER. Frederick Piening, 36; Charlotte F. Sinner, 24.
PIERCE—CONRAD. Charles F. Pierce, 38; Katie Conrad, 37.
PORTER—SIEBE. Thomas A. Porter, 26; Orena E. Siebe, 26.
POULSON — GILLMAN. Arch H. Poulson, 32; Marie L. Gillman, 22.
PULIDO—ARRONIZ. Ricardo V. Pulido, 28; Maria L. Arroniz, 29.
RODELO—BARRON. Francisco Rodelo, 37; Rosa G. Barron, 27.
SATER—MACHOMICH. Edwin S. Sater, 29; Dorothy A. Machomich, 25.
SCHMIDT — HORST. Arthur F. Schmidt, 48; Charlotte M. Horst, 38.
SCHRIMSCHER — GROVIER. Charles A. Schrimscher, 30; Viola M. Grovier, 21.
SCHWARTING—NASH. William G. Schwarting, 26; Mattie F. Nash, 21.
SCRIBNER—SMITH. Walter L. Scribner, 21; Edna M. Smith, 18.
SETH—STRANDBERG. Roy O. Seth, 29; Iris Strandberg, 24.
SLANKER—SHLEPPEY. Richard C. Slanker, 22; Nellura L. Shleppey, 20.
SMITH—CONRAD. Walter B. Smith, 30; Ochilbenor D. Conrad, 24.
STAMEY—ROBERTS. Lon C. Stamey, 34; Nora D. Roberts, 37.
THERING—FERNANDEZ. Albert Thering, 27; Lilia Fernandez, 19.
THRASHER—PETZ. Vernon W. Thrasher, 31; Inez E. Petz, 23.
TOMA—MUKAI. Ryuhei Toma, 28; Shizuko Mukai, 18.
TUGGLE — STALL. Henry J. Tuggle, 75; Mattie B. Stall, 60.
UPSHUR—MOORE. Alfred P. Upshur, 43; Frances M. Moore, 37.
VERONDA—CIOFFI. William J. Veronda, 30; Jane M. Cioffi, 23.
WALDSCHMIDT—BINGHAM. William H. Waldschmidt, 31; Lillian B. Bingham, 31.
WALLACE—IMESON. Roy W. Wallace, Jr., 27; Dorothy A. Imeson, 27.
WILLIAMS—SCHULER. Emil J. Williams, 25; Mary E. Schuler, 21.
WOOD — MARTIN. Charles R. Wood, 37; Catherine McG. Martin, 27.
WOOD—ROBSON. Harrison H. W. Wood, 23; Evelyn J. Robson, 21.

BIRTHS

Names, sex, place and date of birth.

HEATH. Mr. and Mrs. Orval. Daughter. 5041 Eber street. December 14.
NEELY. Mr. and Mrs. William. Boy. Murphy Maternity Hospital. December 14.
QUEVILLON. Mr. and Mrs. Cyril. Daughter. 2119 Vallejo street. December 13.

DIVORCE SUITS FILED

ALLEN. Mattie O. against George W.
AVON. Benjamin against Sarah.
BAKER. Eva against Charles C.
BROWNSTONE. Zena against Ezekeiel.
CALDWELL. Mildred J. against Burr L.
CHASE. Maude against Howard D.
DIACK. Arthur G. against Helen J.
ERICKSON. Ollie M. against George F.
FAULKNER. Alfred V. against Ida M.
FLEMING. Maude F. against James J.
GLOVER. George A. against Elizabeth D.
GORTON. Edna J. against Ernest H.
KENNAN. Margaret against Earl.
KENT. Gertrude R. against Stanley J.
KEOUGHAN. Mary E. against Joseph E.
KEYES. Charles E. against Jessie B.
KITTELBERGER. Walter T. against Irene.
LAWLER. Margaret K. against James F.
MAYO. Wilma J. against Lewis A., Jr.
McLAUGHLIN. Margaret against J. A.
McSWAIN. John A. against Peggy M.
MOLDAL. Grace E. against Julius A.
ORSOT. Alice B. against Vera C.
PELL. Mae E. against Guy A.
VILLA. Mary S. against Justo.
WILSON. Flord against Hazel.

DIVORCE DECREES GRANTED

BOOK. Olga G. from Earle J.
STEARNS. Hortense W. from Francis A.
WHITSON. Adelia from Alfred L.
WOJKOWSKI. Fannie from Louis.

NATURALIZATION PETITIONS

Petitions for naturalization, with name, nationality and residence given, have been filed with the United States District Court, as follows:

Josef Goldatzke, 431 North Figueroa street; Poland.
Israel Deitch, 328 North Soto street; Russia.
Lillian Eleanor Hale, Glendale; Great Britain.
Henry Hastings Hale, Glendale; Great Britain.
Maud Martha Wallis, Long Beach; Great Britain.
Pirce Sanders, Southgate; Hungary. (Ruth Pauline Sanders.)
Joseph Kaiser, 5949 South Van Ness; Germany.
Azalea Sherri, Lancaster; Albania.
Georgios Christodoulos, Beverly Hills; Greece.
Signe Valborg Victoria Flood, Beverly Hills; Sweden.
Florence Holt, Hawthorne; Great Britain.
Sara Klara Oly, 626 East One Hundred and Eleventh street; Great Britain.

OFFICIAL DEATH LIST

Name and place of death—	Age.	Date.
ALLEN, Frances, Los Angeles	19	Dec. 18
BAYARD, Dora, Los Angeles	33	Dec. 18
BRITTON, Mary, Los Angeles	84	Dec. 15
CONKLIN, Agnes, Los Angeles	74	Dec. 17
GARNER, Harriet, Los Angeles	77	Dec. 15
GREENAWALT, Fannie, Los Angeles	79	Dec. 18
HENERY, Anna, Los Angeles	90	Dec. 15
HOTCHKISS, Charles, Los Angeles	62	Dec. 16
JOHNSTON, Amy, Los Angeles	42	Dec. 17
LOGUE, Charles, Los Angeles	61	Dec. 16
MARLER, Sarah, Los Angeles	68	Dec. 17
MILLER, Chester, Los Angeles	62	Dec. 18
MOULL, Anna, Los Angeles	62	Dec. 16
NEER, Ida, Los Angeles	68	Dec. 17
PARKER, Eugene, Los Angeles	84	Dec. 18
REDDING, Earnest, Los Angeles	39	Dec. 16
SALISBURY, William, Los Angeles	81	Dec. 17
SMITH, Emma, Los Angeles	85	Dec. 17
WILSON, George, Los Angeles	48	Dec. 17

DEATHS
With Funeral Announcements.

ADAMS. James A. Adams, aged 83 years, father of Henry J. Adams of Toledo, O. Funeral at Evergreen Cemetery chapel Friday, December 21, at 2 p.m. Vesper & Son, directors.

ALLEN. Anna Allen, late of 4601 West Eighteenth street, beloved wife of Clarence Allen and loving mother of Mrs. Alma Smallcomb. Funeral services Friday at 2 p.m. in the chapel of George B. Remington's New Funeral Home, 1707 South Flower street. Interment, Hollywood Cemetery Mausoleum.

BAILEY. Services for Mrs. Caroline P. Bailey at Cresse's, Highland Park, today at 10 a.m.

BALLARD. Mrs. Mary Ballard, aged 83 years, passed away December 18 at her home, 3916 Meridian street. Funeral Friday, December 21, at 3 p.m. from Pierce Brothers' chapel. Interment, Rosedale Cemetery.

BATTON. December 19, C. M. Batton. Remains at the chapel of W. A. Brown, 1815 South Flower street. Notice of funeral later.

BAYARD. At 1361 La Baig avenue, Mrs. Dora R. Bayard, beloved wife of Leon R. Bayard, and mother of Theodore Bayard. Funeral services today at 9 a.m. from the Church of the Blessed Sacrament, 6657 Sunset Boulevard. Interment, Calvary Cemetery. W. A. Brown, funeral director.

BERRY. December 18, Mary Berry. Remains will be forwarded today by Cunningham & O'Connor to Danville, Ill., for interment.

BIRCH. Annie Birch. Remains in care of Norquist & Anderson, 940 Venice Boulevard. Funeral notice later.

BLAIR. Suddenly, December 19, at his late residence, 1223 West Forty-first Place, Cassius D. Blair, beloved husband of Mildred Blair, and loving father of Phillip Blair; loving son of Mrs. Ellen Blair and brother of Paul Blair, all of this city. Services Friday, December 21, at 4 p.m. from Pierce Brothers' chapel.

BOSSHARD. Services for Marie Bosshard will be held today at 2 p.m. from the Little Church of the Flowers, Forest Lawn Cemetery. L. F. Utter, funeral director.

BRANDT. December 19, Sarah Elizabeth Brandt, aged 76 years. Remains at Edwards Brothers' Mortuary.

BROWN. Requiem mass for J. Herbert Brown today at 9 a.m. from the Church of the Transfiguration, corner Van Ness and Santa Barbara. Pierce Brothers, directors.

BURROWES. Richard Burrowes. Announcement of services later by the Ruppe Mortuary, 950 West Washington street.

CAIN. December 18, Herman E. Cain. Notice of funeral later by Pierce Brothers.

CASHION. December 18, James M. Cashion. Remains at Pierce Brothers.

CHAMBERLAIN. In this city, December 19, Frank Chamberlain, aged 61 years. Funeral at Evergreen Cemetery chapel Friday, December 21, at 3 p.m. Vesper & Son, directors.

CHAPMAN. Richard, infant son of Mr. and Mrs. W. D. Chapman. Funeral from Bresee Brothers' chapel, 855 Figueroa, Thursday, 9 a.m.

CLARK. The funeral services of W. C. Clark will be held today at 3 p.m. from the chapel of W. A. Brown, 1815 South Flower street.

DENTON. Funeral services for Ozias Denton will be held Friday, December 21, at 11 a.m. from the Little Church of the Flowers, Forest Lawn Cemetery. R. C. Dellenbaugh & Co., directors.

DU BON. Frank Du Bon, December 18. Funeral from Bresee Brothers' chapel, 855 Figueroa, Thursday, 8:30 a.m.; thence to the Church of the Immaculate Conception for mass at 9 a.m.

ENNIS. At his late residence, 2607 Glendower avenue, December 18, Charles Wesley Ennis. Funeral services at the residence Thursday at 2 p.m. Los Angeles Commandery No. 9, Knights Templar, officiating. Bresee Brothers, directors.

EYL. December 19, Mary Ann Eyl, aged 79 years. Remains at The White Co., 664 West Washington street.

EXTERSTEIN. At 6501 Maryland Drive, Herman J. Exterstein, beloved husband of Mrs. Pearl Page Exterstein, and father of Vivian and Lionel Exterstein. Funeral services Saturday, December 22, at 11 a.m. from the residence, 6501 Maryland Drive. W. A. Brown, funeral director. (New Orleans, La., papers please copy.)

FIORE. Of 5314 Mt. Royal Drive, Joseph Fiore. Requiem mass at St. Dominick's Church today at 10 a.m. Cresse's Eagle Rock, directors.

FISK. The funeral services of Freeman C. Fisk will be held today at 2 p.m. from the chapel of W. A. Brown, 1815 South Flower street.

FLANAGAN. Frank J. Flanagan. Interment, San Francisco. W. A. Brown, funeral director.

FLETCHER. Of 1940½ East Seventy-sixth Place, Mary Gertrude Fletcher, loving daughter of Mr. and Mrs. Herbert Fletcher, and sister of Hilda Fletcher. Funeral services from the chapel of E. W. Holman & Sons, 1808 East Florence avenue, today at 2 p.m.

GARNER. Funeral for Harriet E. Garner will be held from the chapel of Paul D. Robinson, 1001 West Washington street, Thursday, December 20, at 10 a.m. Interment, Downey Cemetery.

GOLDMAN. December 19, Robert J. Goldman. Notice of funeral later by Pierce Brothers.

GREENBAUM. Masonic services for Jacob Greenbaum will be held today at 1:30 p.m. from the chapel of Graham & Isbell, 915 West Washington street.

GREENLUN. December 18, Robina T. Greenlun, aged 32 years, at her residence, 1343 Oak street, beloved daughter of Mrs. Winona Long; sister of Mrs. J. L. Tucker of Santa Monica, Mrs. E. P. Skadan of Los Angeles, Mrs. J. C. Hewitt of Alhambra and Mrs. Glenn Wright of Mint Canyon; cousin of J. N. Humphreys of Pasadena. Services Friday, December 21, at 11 a.m., from Edwards Brothers' Mortuary, 936 Venice Boulevard. Interment, Inglewood Park.

HARWAGER. December 19, Minnie L. Harwager. Notice of funeral later by Pierce Brothers.

HEVLE. December 19, at the Soldiers' Home, Edgar W. Hevle, aged 55 years, former cashier of the electrical department, City of Los Angeles. Funeral services Friday at 9 a.m. at the Soldiers' Home, Sawtelle.

HOLLWAY. Funeral services for John Hollway will be held today at 2:30 p.m. from the chapel of R. C. Dellenbaugh & Co., 830 Venice Boulevard.

HOTCHKISS. Services for Charles B. Hotchkiss will be held today at 10 a.m. from the chapel of Graham & Isbell, 915 West Washington street.

JOHNSON. Bertha May Johnson, aged 47 years, devoted wife of William M. Johnson and loving mother of Mrs. Helen McKinzie. Services today at 2:30 p.m. from the parlors of L. F. Utter, 4254 South Broadway.

KIRSHON. Harry Kirshon. Services Friday at 10 a.m. from the Glasband & Groman Mortuary, 901 West Washington street.

KLEIN. Jacob Klein. Remains at the Glasband & Groman Mortuary, 901 West Washington street.

KRUTZ. December 15, at his home in Seattle, Wash., Harry Krutz, aged 80 years, dearly beloved father of Mary K. Mazaw of Boston, Mass.; Kate K. Stratton and Cecil K. MacGregor of Los Angeles and Martha K. Agnew of Seattle, Wash., and devoted brother of Mrs. Clarice Leighton of Los Angeles. Funeral at Rosedale chapel Thursday, December 20, at 2 p.m. Garrett Brothers, directors.

LANG. Howard Lang. Remains at the parlors of L. F. Utter. Notice of funeral later.

LOPEZ. At his home in San Fernando, Peter L. Lopez. Funeral services at St. Ferdinand's Church, San Fernando, Thursday, December 20, at 9 a.m. Interment, Oakwood Cemetery. W. G. Noble, director.

MAHER. December 18, Johanna Maher, loving sister of Michael Maher of this city and James Maher of Chicago, Ill. Funeral Friday, December 21, at 8:15 a.m., from the chapel of Cunningham & O'Connor, 1031 South Grand avenue. Requiem mass at the Church of the Nativity at 9 a.m.

MARLER. The funeral services of Mrs. Sarah L. Marler will be held today at 11 a.m. from the chapel of W. A. Brown, 1815 South Flower street.

McDERMOTT. Arminda Jane McDermott. Services will be held today at 2:30 p.m. from the Ruppe Mortuary, 950 West Washington street.

MERRY. December 18, Dr. Marian Merry. Funeral services will be held Friday at 3 p.m. from the chapel of Brown Brothers, 935 West Washington street. Interment, Delta, Colo.

MILLER. The funeral services of Chester A. Miller will be held Friday at 10 a.m. from the chapel of W. A. Brown, 1815 South Flower street.

MORDOUGH. December 17, John Cousens Mordough, husband of Melissa Mordough and father of Mrs. C. B. Cleveland. Funeral at Bresee Brothers' chapel, 855 Figueroa, Thursday at 10:30 a.m.

MORTON. Remains of Mrs. Linnie Morton forwarded by George B. Remington to Joplin, Mo.

NEER. Remains of Ida Jane Neer will be forwarded today by Pierce Brothers to Douglas, Ariz., for services and interment.

NETTLE. Passed from this physical life, December 14, 1928, at Parker, Ariz., William Henry Nettle, in the eighty-fourth year of his age; a resident of Los Angeles some forty years ago. Interment at Parker, Ariz., December 16, 1928. (San Francisco papers please copy.)

NOONAN. Mrs. Annabelle Noonan, aged 21 years, and infant daughter; beloved wife and daughter of William Pierce Noonan of 1850 Rodney Drive. Funeral services Friday at 11 a.m. from the chapel of W. A. Brown, 1815 South Flower street.

ORNBAUN. The funeral services of Mrs. Clara Ornbaun will be held today at 3 p.m. from the chapel of W. A. Brown, 1815 South Flower street.

PAVEY. In this city, December 19, Jesse N., beloved husband of Clara Pavey and father of George Pavey. Funeral notice later by Sharp & O'Connor.

PHILLIPS. Isaiah Jacob, at 1033 Cole avenue, beloved husband of Sarah E. Phillips, and father of Jane P. Ritchie, Thomas J. and Catherine Phillips and Mrs. S. B. Sturtevant. Funeral services Friday at 2 p.m. from the Le Roy Bagley Mortuary, 5440 Hollywood Boulevard.

PRATT. At Llano, Cal., John T. Pratt, aged 70 years, beloved husband of Mrs. Sarah M. Pratt of 158 East Seventy-seventh street of this city, and father of Mrs. Mabel A. Bowe and Harvey S. Pratt of Los Angeles, Mrs. E. H. Hunt of Walnut Park and Mrs. Gladys Gane of Llano, Cal. Funeral services Friday at 1 p.m. from the chapel of W. A. Brown, 1815 South Flower street.

RAY. Mary Ray, aged 78 years, loving mother of Mrs. Della Rice of Los Angeles, Mrs. Nettie Williams and Louis Ray of San Francisco, Mrs. Jessie Prout of Monrovia, Leo Ray of Fresno and Harry Ray of Visalia, Cal. Remains at the parlors of L. F. Utter. Notice of funeral later.

RAYMOND. December 19, Miss Frances Raymond. Remains at the chapel of W. A. Brown, 1815 South Flower street. Notice of funeral later.

REARDON. At 2947 Sunrise street, December 18, Dennis Reardon. Funeral at St. Mary's Church, Fourth and Chicago streets, Friday, December 21, at 9 a.m. Interment, Calvary. Vesper & Son, directors.

RICKER. At the home of her daughter, Mrs. C. J. Flower of 2249 West Twenty-fifth street, Mary A. Ricker. Funeral announcement later by Peck & Chase Co.

ROBERTA. Services for John Roberta at Cresse's, Highland Park, today at 2 p.m.

ROBINSON. The funeral services of Rev. W. E. Robinson will be held Friday at 3 p.m. from the chapel of W. A. Brown, 1815 South Flower street.

ROSCOE. December 19, Helen M. Roscoe, loving mother of Charles Horner and sister of Charles Shepherd and Mrs. Edna Cooper. Services today at 3 p.m. from Pierce Brothers' chapel.

RYBOLT. The funeral services of Oliver Rybolt will be held Friday at 2 p.m. from the chapel of W. A. Brown, 1815 South Flower street.

SHAW. W. H. Shaw. Remains at the chapel of W. A. Brown, 1815 South Flower street. Notice of funeral later.

SMITH. December 18, 1928, Fred Jacobs Smith, aged 47 years, beloved husband of Elizabeth Smith and father of Dorothy and Elizabeth Smith; loving son of Carrie Jacobs Bond. Funeral services from the Little Church of the Flowers, Forest Lawn Memorial Park, today at 12 o'clock. Friends only invited. Gates, Crane & Earl, directors.

SMITH. December 19, Joseph Smith, aged 71 years. Funeral from the Mercy Home chapel, 4060 West Washington street, Friday at 8 a.m. The White Co., directors.

THOMSON. Services for Lila Thomson will be held today at 1 p.m. from the parlors of L. F. Utter, 4254 South Broadway.

SPEYER. December 18, Rosa Speyer, mother of Mrs. Maude Crockett, Mrs. Henry M. Desenberg, Miss Frances E. Speyer and Edward Speyer. Services today at 2 p.m. from Pierce Brothers' chapel, 720 West Washington street. Interment, Sunnyside Mausoleum.

TRUE. At 428 South Mariposa, December 19, Frances Munger True, wife of Albert William True. Funeral at Bresee Brothers' chapel, 855 Figueroa, Saturday at 10:30 a.m.

VAN SENUS. The funeral services of little Pauline Ruth Van Senus will be held today at 10:30 a.m. from the chapel of W. A. Brown, 1815 South Flower street.

WALKER. December 18, at 1304 Silver Lake Boulevard, Mrs. Lela A. Walker, aged 55 years, beloved mother of Raymond J. Walker of Los Angeles. Funeral services will be held Friday, December 21, at 1 p.m., from the parlors of W. M. Strother, 6240 Hollywood Boulevard. Interment, Hollywood Cemetery.

WILSON. At 335 Newland street, John N. Wilson. Funeral services at Cresse's, Highland Park, Friday at 1 p.m.

WILTSE. Services for Frederick C. Wiltse today at 11 a.m. from Pierce Brothers' chapel.

WITHERS. Ella May, late of 3975 Dalton avenue, beloved wife of H. H. Withers. Funeral services Friday at 10 a.m. in the chapel of George B. Remington New Funeral Home, 1707 South Flower street.

WOLCOTT. John A. Wolcott. Remains at the parlors of Brown Brothers, 935 West Washington street. Funeral announcement later.

FUNERAL NOTICE

Pioneers will assemble Friday, December 21, at 10:30 a.m., at Rosedale Cemetery chapel, West Washington, for the purpose of conducting the funeral of our late brother, Lewis A. Stholes.
WILLIAM A. SPALDING, Pres.
Attest: AUGUST WACKERBARTH, Sec.

FUNERAL DIRECTORS

RUPPE MORTUARY
Successor to W. H. Sutch.
Oldest established, best equipped in the city. Not in the trust.
New location. Two chapels. Ample parking.
950 West Washington. WE. 3307.

GEORGE B. REMINGTON
The Funeral Home of Service
Telephone WEstmore 9728
1707-1709 South Flower street

BROWN BROTHERS
31 years residents of Los Angeles.
All Packard Equipment
935 West Washington. WE. 1061.

PAUL D. ROBINSON
Formerly of Robinson & Adair, Inc.
1001 West Washington. WE. 1001.

Edwards Brothers, Inc.
SERVICE. ECONOMY. RELIABILITY.
936 Venice Boulevard (16th st.) WE. 5842

Bresee Brothers
FREE PARKING IN PRIVATE GARAGE
855 SOUTH FIGUEROA. PA. 3125.

Ben Isham—Personal Service
WASHINGTON COMPANY. Mod. Prices.
735 West Washington street. WE. 5615.

E. Clair Overholtzer Co.
WE. 6147. 1230 South Grand.

Washington Co., J. D. Robinson
735 West Washington street. WE. 5615.

Garrett Brothers
981 Venice Boulevard (16th st.) WE. 2029.

CEMETERIES

INGLEWOOD PARK
Southern California's Largest Cemetery
A Burial Ground Founded for Eternity
Mausoleum—Beautiful Chapel—Crematory.
TH. 4487. TH. 1531.

Forest Lawn Memorial Park
Among the Hills
Home of The Little Church of the Flowers
Glendale Avenue and San Fernando Road.
Telephone ALbany 1121.

Beautiful
Hollywood Cemetery
Mausoleum,Crematory,Columbarium
HOLLYWOOD CHAPEL, the most artistic little chapel on the Pacific Coast, available for funerals without cost.
Visit Our New Mausoleum
6000 SANTA MONICA BOULEVARD
HEmpstead 3830. HOlly. 8455.

MAUSOLEUMS

Angeles Abbey
Conveniently located midway between Los Angeles and Long Beach. Entombment crypts as low as $135. Vaults for ashes from $25.
Information 603 Central Bldg., Sixth at Main street. TUcker 9832.

Forest Lawn Mausoleum
Anchored in the rock of the everlasting hills.
Forest Lawn Memorial Park
Glendale Avenue and San Fernando Road.

Inglewood Park Mausoleum
An everlasting BURIAL PLACE of unequaled Dignity and Beauty
City Office, TR. 4487. Cemetery, TH. 1531.

FLORISTS

FOREST LAWN FLOWER SHOP
Adjoining
The Little Church of the Flowers
Forest Lawn Memorial Park
Flowers for every occasion.
Location Assures Your Flowers On Time.
ALbany 1121

FLORAL DESIGNS
Darling's Shop
6TH ST., BET. BROADWAY AND SPRING
FLOWER PHONE TR. 4458.

AMBASSADOR HOTEL FLORIST
WA. 4117. DR. 7000. DR. 9367.

CEMETERY LOTS

TWELVE-GRAVE lot, choice Hillside plot, Inglewood Cemetery, $1000. R. W. E. Cole, 917 Van Nuys Bldg.

CRYPT in Forest Lawn Memorial Mausoleum. Fine loc. Underpriced. TUcker 5188.

LIBERTY BONDS

(Quotations in dollars and thirty-seconds furnished by the Securities Division, National Bankitaly Company.)

	Bid.	Asked.	Yr. ago.
First 3½s	99-22	99-28	102-1
First 4¼s	100-7	100-10	103-10
Fourth, 4¼s	100-15	100-17	103-31
Treasury 4¼s	111-8	111-12	115-11
Treasury 4s	106-12	106-18	110-11
Treasury 3¾s	103-20	103-28	107-11
Treasury 3⅜s	98-18	98-28	103-18
Treasury 3⅜s	98-9	98-14	.....

UNITED STATES TREASURY NOTES AND CERTIFICATES OF INDEBTEDNESS

Issue.	Rate.	Maturity.	Bid.	Asked.
TM '29	3⅝%	Mar. 15, '29	99-22	99-25
TM2 '29	3⅝%	Mar. 15, '29	99-27	99-29
TJ '29	4½%	June 15, '29	100	100-3
TNS '29	4¼%	Sept. 15, '29	99-23	99-26
TS '29	4¾%	Sept. 15, '29	100-5	100-8
TD '29	4¼%	Dec. 15, '29	99-23	99-26
A 30-32	3½%	Mar. 15, '32	97-14	97-20
B 30-32	3½%	Sept. 15, '32	97-14	97-20
C 30-32	3½%	Dec. 15, '32	97-14	97-20

CHEESE PRICES

No. 1—New York Flats	.34
No. 2—New York Twins	.34
No. 3—New York Cheddars	.34
No. 4—Wisconsin Twins	.28½
No. 5—Wisconsin Daisies	.29
No. 6—Wisconsin Horns	.27
No. 7—Wisconsin Sandwich Prints	.29
No. 8—Wisconsin Cream Brick	.29
No. 9—Tillamook Triplets	.29
No. 10—Tillamook Horns	.29
No. 11—Tillamook Sandwich Prints	.30
No. 12—Western Triplets	.24
No. 13—Western Horns	.25
No. 14—Western Sandwich Prints	.24½
No. 15—California Flats	.24
No. 16—Case's Full-Cream Jack	.26½
No. 17—Case's Half-Skimmed Jack	.21½
No. 20—Old Block Swiss	.33
No. 21—New Block Swiss	.33

WOOL MARKET

BOSTON, Dec. 19. (AP)—Fleece wools of the finer grades are moving. Ohio 64s and finer delaines are selling at 46 cents in the grease. Strictly Ohio 58-60s are bringing 51 to 52c in the grease. Interest appears to have been stimulated by cable reports of a rise in Geelong, Australia, where wools are suitable for Americans.

TEACHERS WANT OLD LAW IN USE

Return of Tenure Plan Asked at Bay City Session

Opposition to County-Unit Scheme Expressed

Other Resolutions Passed at Annual Meeting

SAN FRANCISCO, Dec. 19. (Exclusive)—A plea for the restoration of the teacher-tenure law in force in California prior to 1927 and opposition to the so-called county-unit plan of school administration proposed by the California Taxpayers' Association were voiced in resolutions adopted here today by the bay section of the California Teachers' Association in its final business session of the annual meeting.

Other resolutions passed pledged support of the education bill advocating establishment of a national department of education with a secretary in the President's Cabinet, preservation of the professional right of every teacher to a life diploma after a reasonable period of successful experience; high standards of certification for teaching; up-grading of elementary teachers under a plan whereby any graduate of a two-year normal or three-year teachers' college course in California, augumented by three years of successful teaching experience, shall receive credits toward an A.B. degree; liberalization of the course of study for rural and town elementary schools; 50 per cent representation of classroom teachers on the State council of the California Teachers' Association; lessening of the increasing burden of clerical and nonteaching work now exacted of teachers and principals; no change in the traditional policy of educational development and no plan of reorganization in conflict with the policy of local control and democratic organization.

A return to the tenure law in vogue prior to 1927 will solve the discontent in the rural districts, it was argued. It was pointed out that trustees in schools of eight teachers or less have refused to hire an instructor for more than a year in order to obviate the necessity of keeping a teacher who does not fit into small community habits and practices. Present laws provide for permanent appointment after successful teaching experience of two or three years, the applicability varying according to locality. A long fight has been waged against this provision, particularly by the rural communities, as the cities have found a way to solve the problem by transferring teachers from school to school.

Congress Clerk at Milestone in Long Service

WASHINGTON, Dec. 19. (Exclusive)—William Tyler Page, clerk of the House of Representatives, today completed forty-seven years of service with the lower branch of Congress. No present Senator or Congressman was sitting when he first started as a page.

The House paused in its proceedings to give tribute to an old and faithful servant.

Page is known throughout the country for his patriotic speeches and authorship of "The American's Creed," which hangs in thousands of schoolrooms and homes. He was born in Maryland and still lives there and throughout preponderant Republican control at Washington has always remained a militant, working Democrat.

Injunction Limit Bill Denounced

WASHINGTON, Dec. 19. (AP)—The amended Shipstead bill designed to limit injunctions in industrial disputes was described by witnesses before a Senate judiciary subcommittee today as an act to set aside organized labor as a special class and exclude everybody else.

Leon B. Lamfrom, counsel for the Wisconsin Manufacturers' Association, declared the measure gives the unorganized employee and the small employer no protection against the demands of organized labor. He asserted that any change in the law relating to injunctions should be a step toward maintenance of "proper respect for the lawful orders of a court of proper jurisdiction. Outside of a fugitive instance here and there," he said, "injunctions have been issued for just and proper purposes."

NOTICIAS MUNDIALES DE ULTIMA HORA

Atendiendo a la importancia que tiene el estudio del español en los Estados Unidos, particularmente en esta gran metrópoli del antiguo territorio hispanoamericano, diariamente aparece en "The Times" una sección española con algunas interesantes noticias del día. Tres veces por semana se insertará una lección práctica de castellano y los lunes encontrará el lector dos lecciones para su estudio.

A cuantos deseen aumentar sus conocimientos de español, invitamos a leer esta columna todos los días.

POR EL PROFESOR RAMON GUERRERO
Encargado de la Sección Española de este diario

NOTAS TELEGRAFICAS

Continuará el Salvamento del Celtic

LIVERPOOL, Diciembre 19.—Si bien se teme que resulten infructuosas las nuevas tentativas para salvar el transatlántico Celtic, encallado a la altura de la Punta de Roche, cerca de Cobh, seguirán emprendiéndose trabajos para recobrar cuanto sea posible del cargamento, cada vez que el tiempo lo permita.

"Lo malo es que el Celtic se encuentra en posición tan expuesta, que el tiempo hábil para ésas operaciones resulta muy escaso", según lo ha manifestado un importante empleado de la Sociedad de Salvamento de Liverpool y Glasgow, encargada de los trabajos de esa índole en el vapor encallado. "La mayor parte del cargamento", agregó, "que consiste en metal, trigo y 30,000 barriles de manzanas y peras, va a estar probablemente echado a perder cuando comencemos a sacarlo."

La Hermana del Káiser Dará Conferencias

BERLIN, Diciembre 19.—Dice la National Zeitung que la princesa Victoria, esposa de Alexander Subkovff y hermana del káiser, va a iniciar en Febrero próximo un viaje por Europa y América con el fin de dar conferencias. El tema de estas será la historia de su vida. Agrega el referido diario que va a recibir por esa labor 1,000,000 de marcos, o sean unos $240,000.

Se Divorcia de Preston Gibson su Esposa

RENO, Diciembre 19.—De Preston Gibson, comediógrafo de Washington, portador de la Cruz de Guerra, autor, y famoso descendiente de Patrick Henry, se ha divorciado hoy aquí, en el Tribunal de Distrito, Evelyn Spaulding Gibson, su cuarta esposa. Este hombre de pluma es hijo del difunto senador por Luisiana, señor Gibson.

Su primera esposa fue una hija de la señora Thomas Nelson Page. La segunda, una sobrina del senador McMillan, de Michigan; y la tercera, una nieta del difunto H. H. Rogers, magnate de la Standard Oil Company. Su cuarta esposa obtuvo su separación después de haber probado que Gibson no proveía a su manutención.

Resultó Demasiado Experto para Disparar

CHICAGO, Diciembre 19.—Thomas Pagni, policía de tráfico, practicaba el arte fascinador de sacar la pistola en un decir Jesús. Había alcanzado en él gran pericia. Tomaba una postura de aparente descuido, como si estuviera del todo quitado de la pena, y, de repente, se llevaba la mano a la funda del revólver, sacaba éste casi instantáneamente, y empezaba a disparar con la prontitud del rayo. Puede decirse que, en una fracción de segundo, tenía el arma preparada para tirar.

La cosa llegó a ser tan rápida, que el dedo índice del guardia Pagni abrazaba el disparador antes de que la pistola saliera de su funda, y en menos de lo que se piensa, el revólver estaba escupiendo balas al espacio.

Pero aun en este arte puede haber demasiada precipitación, y día llegó en que el guardia Pagni tiró del disparador antes de que la pistola saliera de la pistolera; lo que explica que tan experto tirador se encuentre hoy en el hospital con una bala en el muslo.

Boliviano Aprehendido por Querer Pasar un Cheque Malo

OAKLAND, Diciembre 19.—Victor Taborga, de 18 años, que asegura ser hijo de un ex-candidato a la presidencia de Bolivia, y que es estudiante de escuela preparatoria, ha sido aprehendido aquí hoy por haber pagado con cheque sin tener fondos en el banco.

La queja relativa fue presentada por un camisero de aquí, que declara que Taborga le dio un cheque por $6, el cual le fue más adelante devuelto por el banco girado con la anotación de que el girador no tenía allí fondos.

Taborga declaró que su padre es Rafael Taborga, senador de La Paz, Bolivia, y candidato a la presidencia de la República.

NOTAS LOCALES

Los Vocedores de Periódicos Banquetearán el Día de Navidad

Encabezada por Ralph J. Scott, jefe de los bomberos de Los Angeles, una procesión de 2000 chicos vendedores de periódicos, que recorrerá las calles céntricas, formará el primer número del programa de la fiesta anual de Navidad, que, por décima tercera vez ofrece Fred H. Solomon a tan simpático gremio en

su gran salón de baile [illegible]
Grand.

El jefe Scott [illegible] banda de [illegible] marcha [illegible] ocuparán [illegible] prestados por [illegible] de la dirección [illegible] Taxis [illegible] portarán [illegible] cinas [illegible]

Al llegar a [illegible] arrojarán [illegible] los vendedores [illegible] gan algún [illegible] en el salón [illegible] comelitón [illegible] y miembros [illegible] incendios [illegible] servir [illegible] dado de [illegible] mensales [illegible] ración [illegible] da de todos [illegible]

Charlas Infantiles [illegible] de Escuela

Cortó la vid [illegible] raíz, y se cogió [illegible] wild grape-vine [illegible] Then he took hold of [illegible] go con toda su fuerza [illegible] columpio, al [illegible] te lejos (He swung [illegible] with all his might [illegible] carried him far [illegible] Luego, lo soltó [illegible] suelo, y echó a correr [illegible] distinta de la que [illegible] let go. He fell to the [illegible] then he ran away in a [illegible] direction from that in which [illegible] been going).

Al llegar los indios [illegible] pudieron hallar sus [illegible] the Indians came to the [illegible] could not find his tracks [illegible] bian por donde había [illegible] do llegar a salvo a su [illegible] could not tell which [illegible] gone. He got to his cabin [illegible]

SOLDIER BURNS TO [illegible]

DES MOINES (Iowa) [illegible] Private Joe Kostka [illegible] age, of Cleveland, a [illegible] Troop F, Fourteenth [illegible] burned to death in a [illegible] destroyed the [illegible] barracks at Fort Des Moines [illegible] night.

EXPECTANT [illegible]
Find This New Food [illegible]

During that delicate period [illegible] life before the baby arrives [illegible] of the food she eats is of [illegible] portance not alone to [illegible] child. Her system needs [illegible] extra nourishing qualities [illegible] wholesome tissues, and [illegible] plenty of roughage [illegible] Practically every food [illegible] for the expectant mother [illegible] this new and [illegible] Top O' The Morning [illegible] about it. It is just [illegible] common sense principle [illegible] tains nothing but [illegible] cracked wheat [illegible] rye, bran and dates [illegible] thoroughly cooked [illegible] serve—just heat 'n' eat [illegible] cereals the bran is not [illegible] dates replace the [illegible]

TOP O' THE MORNING [illegible]
San Francisco [illegible]

REJUVEN[illegible]
Without Operation
The [illegible]

RADITH[illegible]

Radithor [illegible]
802 Spring Arcade Bldg. [illegible]

Steaming
HOT WATER
$10 DOWN
Installs any size
HUMPHREY *Automatic* WATER HEATER
in your home.
Balance in Easy Payments.
Liberal Allowance on your old Heater

HUMPHREY heats the water HOT cheaper and better than any other method. All you do is turn a faucet and it heats it hot on the run—any time—night or day for any purpose. There is no waste of gas with a HUMPHREY, you pay for only what you use.

CARL A. BOYCE
Phone VA. 3830
935 S. Grand Ave.
AGENT

Los Angeles Times

In Two Parts — 36 Pages

PART II — LOCAL SHEET — 12 PAGES

THURSDAY MORNING, DECEMBER 20, 1928. C

CITY NEWS—EDITORIAL—SOCIETY—THE DRAMA

BOSSES IN AND OUT, BUT SHE---

Yes, Clara H. Olsen Apparently Goes on Forever, for She's Serving Tenth New Mexico Governor as Secretary Having Begun 'Way Back in Territorial Days

When it comes to the matter of the survival of the fittest, Clara H. Olsen probably has hung up a world's record, for, as secretary to Gov. Dillon of New Mexico, she is serving the tenth Governor of that State in such capacity.

Miss Olsen is visiting friends in Los Angeles over the holidays and despite a natural modesty and a disinclination to "talk shop" told briefly of her career in public life in New Mexico. She is the type that spells "strictly business" with capitals, and yet she can smile. She smiled yesterday when, at a reporter's request, she went over the list of governors she has served.

"Did you ever do any other work?" she was naively asked.

"Any other work!" she laughingly exclaimed; "just count up the years represented there."

DETAILS OF RECORD

The record goes something like this: Having been engaged in work in the Legislature of New Mexico in Territorial days, Miss Olsen became secretary to M. A. Otero, Territorial Governor under President McKinley and later under President Roosevelt. That was in 1901. In 1906 H. J. Hagerman was appointed Governor by President Roosevelt, and Miss Olsen stayed on as his secretary.

There followed then George Curry, from Roosevelt's Rough Rider regiment, and she remained as Curry's secretary.

Judge William J. Mills was then appointed Governor of the Territory by President Taft, and even though there had been a change in governors and in presidents, Miss Olsen remained as secretary to the Governor. She served under Gov. Mills until the Territory became a State in 1912.

Along came then the first election and William C. McDonald became the first Governor of the State. He was a Democrat. The others had been Republican. But even though the whole machinery changed and the political complexion of the chief executive changed the secretary to the chief executive of the State continued to be Clara H. Olsen. After five years McDonald was succeeded by E. C. De Baca, another Democrat. He was ill when he went into the campaign and by the time he was elected he was in the hospital—in fact, he took the oath of office in the hospital on his sick bed. He was Governor forty days, when he died.

SUFFRAGE APPEARS

Lieut.-Gov. W. E. Lindsey succeeded him. In the next election M. C. Mecham was victor, and, as with the others, Miss Olsen continued to be secretary to the Governor. After two years O. A. Larrazola was elected, and she remained as his secretary. About that time woman suffrage became a fact and with its advent Miss Olsen took an active part in the campaign, believing it a woman's duty to do so. Two Democratic governors followed in succession Larrazola, and Miss Olsen having opposed them she was not in the Governor's office during those two terms.

But with the election of R. C. Dillon she was called back into the service and took up her old post. Gov. Dillon was re-elected at the last general election and Miss Olsen continues in her capacity as secretary.

It is a long record in a public office, and inasmuch as it is not a civil service position, but one of choice and appointment by each individual Governor, well, the record tells a lot about the kind of a secretary Miss Olsen must be.

Asked what she thinks are the qualifications most required of a good secretary, she said she thinks

Clara H. Olsen

that loyalty is really an outstanding qualification. And tact. Yes, you might be loyal, very loyal, but if you are not tactful, loyalty will not get you very far.

And how about efficiency? Efficiency? Why—she just naturally takes that for granted, first and foremost, of course.

You don't have to make three guesses as to Miss Olsen's efficiency. She is not at all talkative herself about it, but over in the New Mexico country the understanding is that Miss Olsen can handle anything that ever popped up in any Governor's office.

Miss Olsen is stopping at the Belmont Hotel here.

ARREST DELAYS CALLED ILLEGAL

Practice of Holding Suspects Pending Inquiries Hit

County Counsel Rules That Speed Must be Shown

Sheriff and Police Officials Declared Affected

Persons held by the Sheriff or the police department as suspects in order that the officers may have time to make further investigations are detained illegally. This is in substance the opinion of County Counsel Mattoon submitted yesterday to Sheriff Traeger.

Under the ruling of the County Councel there is nothing in the section of the Penal Code of the State of California governing the arrest and prosecution of persons accused of committing misdemeanors or felonies that provides for any delay in taking a prisoner before a magistrate, other than for the safety of the prisoner himself, the officers in whose custody he is or to comply with the convenience or rule of the court.

The opinion, according to its explanation by Deputy County Counsel Prichard, applies not only to persons detained by the Sheriff and his deputies, but to prisoners taken into custody by the city police department.

The general practice of holding prisoners booked as suspects to give the officers time to sweat them and to obtain sufficient evidence in order to obtain a warrant on a formal complaint is absolutely in violation of the law, according to Prichard. There is, he says, no basis for the belief that a period of twenty-four hours is allowed within which to file a complaint after an arrest has been made.

The County Counsel also points out that "suspicion" of an offense is not a sufficient basis on which to make a complaint on which to take a prisoner before a magistrate. The law is clear, he says, in this because it provides for no penalties except for overt acts formally charged against the person arrested.

The opinion then goes on to recite that a suspect is protected against arrest under all circumstances until such a time as a formal complaint is placed against him and he is taken before a magistrate without delay.

A delay of twenty-four hours, the opinion says, might be "reasonable" provided it is taken in order to insure safety to the prisoner, or where a court is closed and a magistrate is not available at the time.

It is the belief that the opinion will have considerable effect upon the future conduct of officers in the police department and the Sheriff's office when booking prisoners as suspects until a formal charge can be placed against them.

WEDDING WILL BE LATER, SHE STATES

Joan Crawford

HOLLYWOOD PAIR VAGUE ON WEDDING

Joan Crawford Declares She and Young Fairbanks May Marry Before March

Wedding bells are to ring in Hollywood in the near future for Joan Crawford and Douglas Fairbanks, Jr., according to statements made by both yesterday. Miss Crawford said she and Fairbanks planned on being married before Christmas, but that these arrangements are certain not to mature.

DOUGLAS FAIRBANKS JR.

It was not long ago, after a considerable space of silence on the part of both, that they admitted their betrothal. Yesterday they confirmed this by declaring they are hoping for an early wedding.

"We will be married before her next birthday," said Douglas.

"When is that?" she was asked.

"In March," she answered.

"But what about these reports you now are married?" they were asked.

"Maybe, but we don't think so," they chorused. The romance has been watched with keen interest in the screen colony.

LAMKIN DENIES FLAPPER PLEA

He Asserts Modern Teachers Need No Defense

Wise School Spending Urged by Head of N.E.A.

"Walking Cadavers" Told to Take Life Interest

Denying the report that, in a speech at San Francisco, he had "defended the right of the young school-teacher to 'flap,'" Dr. Uel W. Lamkin, president of the National Educational Association, in an address to 1000 members of the Los Angeles High School Teachers' Association at the Biltmore yesterday told his audience that school-teachers of the country need no defense, adding that "they'll 'flap' if they want to." The luncheon was a feature of the City Teachers' Institute which opened Monday, last.

"I plead for the humanness of the school-teacher," said Dr. Lamkin. "If some of them want to wear short skirts, use cosmetics or do any other perfectly human, or at least feminine thing, it's their own business."

Requesting the co-operation of every member of the N.E.A. in the efforts of that organization to assist local educational associations, Dr. Lamkin mentioned the fact that California heads the list in membership in the association, but said the State will have to look out for its laurels, as other States are forging to the front.

SALARIES DISCUSSED

Discussing the financial status of public school instructors, Dr. Lamkin said that just as the constant statement that "the farmers are bankrupt" militates against the agriculturist when he attempts to borrow money, so, also, respect for our teachers is not heightened by the fact, or even the popular statement that they all are poorly paid and have no money.

"California is one of the greatest corporations in the United States and its most important business is education," said the speaker. "Teachers should be paid enough to allow them to appear as respectable as they really are, and when they are allowed to retire on pay it should not be because they are needy, and as an act of charity, but as a reward for efficient service."

Discussing school tax money, Dr. Lamkin voiced the opinion that funds collected to run the schools should be spent wisely instead of saved and that the important question is not "How much is collected for schools from the taxpayers?" but "How does the city spend that money?"

MUST KEEP ABREAST

"The modern school teacher should be financially independent, should keep abreast of all new knowledge and know how to impart knowledge and wisdom to her pupils," said the speaker. "If you don't know more than you did eight years ago, you are educationally bankrupt."

A. R. Clifton, State Director of the N.E.A., announced that a breakfast in Dr. Lamkin's honor will be served at 8 a.m. today at the Commercial Club, Eleventh street and Broadway.

Introducing the past presidents of the High School Teachers' Association, Albert M. Shaw, the president, said that when the association was organized twenty years ago there were only five high schools in the city, while today there are fifty-one. He pointed out that in 1915, school teachers of all grades numbered only 2000, while today there are 4191 high school teachers alone.

Mrs. Susan Dorsey, another honored guest, complimented the teachers of the Southland upon their attendance and interest in the various sessions of the Teachers' Institute and said that, in her opinion, "the work of the high-school teachers is the most important work in the world."

FLATTERY HINTED

"Some of these folks who are excited because they think science proves that man descended from the monkey should really feel highly flattered," said Dr. Thomas H. Briggs, professor of education of the Teachers' College at Columbia University, in an address to 2000 teachers at Trinity Auditorium yesterday.

Dr. Briggs was discussing the "walking cadavers," educated and uneducated, who, on the highway of life, from cradle to grave, fail to find anything worthy of interest.

"With all the wonders and glories of the phenomenal universe around them, above, below and within them, some persons go through the world as if this were a cold, dead sphere or a howling wilderness—in

(Continued on Page 2, Column 3)

CHOSEN TO MOP UP COUNTY'S "BOOTLEG"

Capt. Clyde Plummer.

FITTS PICKS PLUMMER IN LIQUOR WAR

Deputy Chief of Police to Take Office January 20 as Head of Bureau

Deputy Chief of Police Clyde Plummer will become the chief of the Los Angeles county liquor and gambling law enforcement department after January 20, it was announced yesterday by Dist.-Atty. Fitts.

In announcing that Plummer, who has been the head of the city vice squad under Chief of Police Davis, will join his staff and direct the prohibition squad, Fitts praised highly the ability of his appointee, and called attention to the twenty-year service Plummer has given to law enforcement in the city.

"Next to Alf Oftedal, assistant national prohibition administrator, who could not accept the position on account of Federal plans, I consider Plummer the best and most fearless enforcement officer that could come to this office," the District Attorney said.

The organization and direction of the bureau will be under the complete supervision of Plummer, according to Fitts, and he will be in full charge of the office.

"All I ask of Plummer is results, and I feel certain that he is thoroughly capable of fulfilling the desire of this office," Fitts said.

Plummer will continue his work as Deputy Chief of Police, until he completes his twenty years of service on January 20, when he will resign to accept the new post. In the meantime the operations of the enforcement squad will be under the supervision of Chief of Investigators Wheeler and Investigator O'Brien.

Other announcements by Fitts yesterday in connection with his re-organization plans were the appointment of Percy V. Hammond, attorney, as a Deputy District Attorney. Hammond probably will be assigned to the trial detail.

Miss Rena Brewster was named as permanent stenographer for the grand jury. Miss Brewster is able and experienced and thoroughly familiar with stenographic work as it pertains to the position.

COUNCIL SEEKS KNOWLEDGE

A demand that the Board of Public Works furnish the Council with a report on the wearing qualities and upkeep cost of the various types of pavements was voiced yesterday by Councilman Martin. At the suggestion of President Bonelli he said he will offer a resolution on the matter today, so the Council will have an instrument wherewith to institute the matter.

The Lancer

by Harry Carr

IT APPEARS that our husky young men are just too darn rough for the tender little flowers who play eastern football.

By rights, you see, the eastern teams from New York University and West Point, Notre Dame and way stations should have won; but the Trojans and the big mean farmers from Oregon Aggie and the Stanford boys just stood them on their heads and went on with the ball.

With sour remarks, the eastern football critics say that it's our climate. That it is no use to try football tactics against boys made out of steel muscles.

WELL, WHO KNOWS?

Well, we admit this much, and also throw out a warning. Any one of these days our young college men—finding nobody who can make football interesting to them—are liable to turn intellectual. And then look out.

DRYING THEIR TEARS

Just from the standpoint of an outsider, I might observe that the main thing the eastern teams seem to need most sorely is a nurse. The news dispatches of the West Point game state that the bold Napoleons of the Army team all left the field in tears. At the Notre Dame game in Los Angeles the defeated buccaneers, led by the estimable Rockne, wept so copiously that the Coliseum swam with tears. I have heard that all-day suckers and toy balloons are an excellent antidote for the very young and lachrymose in such instances.

REAPING THE WHIRLWIND

It should not be a surprise that New York streets are filled with hungry actors and that the shows have flopped. This was written in the skies.

For two or three years the theaters of Broadway have smelled to high heaven. Plays of sex degeneracy—plays of dirty talk—plays of perversion—plays built on filthy stories usually confined to drunken nights in water-front dives.

THE LIMIT COMES AT LAST

Theater managers who stand on this line are licked before they get to first base. Each season the public demands a dirtier thrill than the season before. The audience that once giggled at the terrible word "damn" now has exhausted all the low profanity in the language. There is nowhere to go from here.

JOHN STRUCK

It should always be remembered to the everlasting credit of John Barrymore that he walked out on Broadway at the very height of his fame because he refused absolutely to take part in plays written on garbage heaps with putrid pencils.

A KING IN A HURRY

The King of Afghanistan, facing a serious revolt and the exceedingly probable loss of his throne, can meditate upon Mr. Kipling's verse:

"And the end of the fight is a tombstone white,
And the name of the late deceased;
With the epitaph drear, 'A fool lies here,
Who tried to hustle the East.'"

HE KNEW EVERYTHING

His August Majesty came breezing home from a tour through Europe and told one of the most backward people now

(Continued on Page 2, Column 6)

FAIR SKIES TO FOLLOW COOL SNAP

Light Firing in Groves Prevents Frost Damage, Weather Men Report

Following somewhat higher temperatures in the citrus districts which required only very light firing in the exposed groves during the early hours yesterday, fair weather is looked for today and Friday with moderate temperature, according to the forecast by the Weather Bureau last night.

Reports to the California Fruit Growers' Exchange yesterday stated that only light firing was necessary in some spots and that no damage has been experienced in the present cold snap. Some portions of the Redlands district required a little firing during the night as well as some of the low spots around Azusa, Glendora, Covina and some of the lemon groves in the Whittier district. Albert W. Cook, frost expert, said yesterday it was not likely that heating would be required last night.

The Weather Bureau reports gave low temperatures as follows: Redlands, 32; Riverside, 40; San Bernardino, 38; Santa Ana, 31; San Fernando, 39, and Imperial 30.

Ventura reported that smoke from smudge pots filled the lower valley of the Little Santa Clara during the early morning hours yesterday. E. S. Ellison, United States Weather Bureau observer, stationed

(Continued on Page 2, Column 3)

Police Captain Shows How to 'Get Your Man'

Capt. Jack Mart, who commands the Seventy-seventh-street police station, has been a member of the force for twenty-five years and it has been a long time since he has done active outside police work.

But yesterday afternoon when a call came in from a person living near the home of Jack Lestoulie at 8415 South Figueroa street saying he had seen a man climb through the window of the Lestoulie house, Capt. Mart was alone in the police station except for the telephone operator.

Appointing himself a plain patrolman, the captain answered the call himself. When he got to the Figueroa street address he drew his gun and entered the house. In the dining-room he saw a young man, who shouted:

"Don't shoot, I'll come out."

The captain took his prisoner, who gave his name as George Maxwell and his age as 20 years, back to the station and booked him on a burglary charge.

DR. BARROWS HEADS PAN-PACIFIC GROUP

Dr. David P. Barrows was elected honorary president and Mrs. Nellie Dean Graham was elected president of the Pan-Pacific Association for Mutual Understanging at the association meeting last night. Mrs. Frank Wiggins, George A. Miller and Homer T. Hill were elected to serve as vice-presidents. Mrs. Ethel Ayres Condit was elected secretary and E. C. Briggs, treasurer.

CONSULTANT RETAINED ON RIVER TASK

Mulholland Chosen by Water Bureau to Aid in Colorado Aqueduct Plans

William Mulholland, who retired from active service with the Municipal Water Bureau the 1st inst., after serving more than fifty years with the city's water system, was yesterday retained as consulting engineer with the Department of Water and Power, in a resolution adopted by the Board of Water and Power Commissioners.

The resolution retaining Mr. Mulholland as a special consultant was introduced by Commissioner Keller and was unanimously adopted by the board.

Although no statement has been issued by the members of the Water and Power Commission, it is expected Mr. Mulholland's advice will be sought in connection with the problem of procuring a domestic water supply for Los Angeles and other Southern California cities from the Colorado River. With the signing of the Boulder Dam bill, it is understood immediate steps will be taken by Los Angeles looking to the launching of the proposed Colorado River Aqueduct project through which it is planned to obtain sufficient domestic water to meet the needs of 7,500,000 additional people in Southern California cities.

Julian Oil Sale in Court Today

Action looking toward the confirmation of the sale of the physical properties of the Julian Petroleum Corporation to the Sunset Pacific Oil Company is expected this afternoon when the case again is brought before United States District Judge McCormick.

Sale of the properties, said to be worth about $30,000,000, recently was conducted on the steps of the Courthouse under an order of the court. The sale was not for cash but was through the transfer of stock and interests.

MASONS PLAN YULE FETE

The Masonic Club will have its annual Christmas party and Christmas tree tomorrow noon. There will be a special lunch for the kiddies and a program. There will be music and a revue.

OLD LOS ANGELES TO BE REVIVED

Typical Mexican Orchestra, Colorfully Garbed, Will Give Saturday Afternoon Concerts for Year in Plaza Under Auspices of Main Street Organization

Revival of the music of Old Mexico and the early custom of the pioneers in Los Angeles of gathering on Saturday afternoons in the Plaza to hear the costumed musicians play on typically Mexican and Spanish instruments is to be achieved, according to the announcement of the North Main Street Business Men's Association.

Organization of the "Orquesta de la Placita" with a regular schedule of a three-hour concert in the Plaza every Saturday has been effected. A Mexican orchestra of twenty-two players will be assembled this Saturday and the weekly concerts will be featured every week for a year.

Assurance that the orchestra will be continued a year was made by the North Main Street Business Men's Association, which pledged the sum of $500 a month to meet expenses. One of the prime movers in the venture is Carlos Tamborrel, who has devoted much time in obtaining players and instruments.

The weekly concerts will be free to the public and later will be broadcast over one of the large Los Angeles stations by remote control.

Mr. Tamborrel and several of the officials of the association have taken up the matter with several of the broadcasting stations in an effort to obtain the necessary time allotment around the first week in January.

Many music lovers of Los Angeles have become interested in the project, according to Mr. Tamborrel, and have promised support. The City Council will be asked to erect a concrete bandstand in the Plaza, but at present the new orchestra will play from a temporary wooden platform.

The players are to be costumed in the style of the early Spanish and Mexican musicians with sombreros, trajes de charros and serapes. Only Mexican and Spanish stringed instruments, such as guitarras, mandolinas, citaras, violinas, violoncelos and bajos, are to be used.

Besides being of benefit to the business men of the section the plans are expected to center interest in the proposal to preserve many of the old buildings about which early traditions of the city are centered.

The concert Saturday is scheduled to start at 2 p.m.

NEW PANTAGES PLANNED

Theater Project Involving $3,000,000 Expenditure Will be Located in Center of Hollywood

The Pantages Theater Corporation practically has completed negotiations for a long-time lease on a new theater to be erected on a plot of ground near the northeast corner of Hollywood Boulevard and Vine street, it was learned from authentic sources last night.

It also was stated that the real estate and structural operations will involve an expenditure of approximately $3,000,000.

According to present plans, it is understood that the frontage on Hollywood Boulevard will be given over largely to shops, but that a wide court, such as that leading to the Egyptian Theater, will give theater patrons access to the new Pantages from the boulevard.

Alexander Pantages, head of the Pantages Theater Corporation, denied a few days ago that any deal had been completed, but it was learned later that only the signature of one of the property owners, heir of an estate, is needed to complete the deal, and the papers now are in the East to be signed.

An outstanding concern of architects, it is reported, is at work finishing the designs for the theater and these plans, probably will be released within a day or two. It was declared that Pantages plans to make the new theater one of the

(Continued on Page 2, Column 6)

VOTE BACKS BIBLE TEACHER

Presbytery Upholds Dr. MacInnis, Institute Dean, and Denounces Fundamentalist Squabble

A resolution expressing confidence in the character, integrity and orthodoxy of Rev. Dr. John Murdoch MacInnis, dean of the Bible Institute for the last three years, who resigned recently as the result of a controversy involving criticism by fundamentalists of his philosophic writings, was passed unanmously yesterday at a special meeting of the presbytery of Los Angeles.

Despite repeated efforts to end the meeting and block any further action, the presbytery, by a majority, then adopted a resolution urging that the larger aspects of the cause of the church as a whole take precedence over any local misunderstanding or fear, voted to send copies of both resolutions to every presbytery in the United States and Great Britain, invited Dr. Mac Innis to speak and applauded his brief remarks.

The resolution of confidence in Dr. MacInnis states that in the opinion of the presbytery he is a man of unblemished character and outstanding manhood; a loyal and faithful minister unfailing in his devotion to Jesus Christ and devoutly believing in the truth as revealed in the Scriptures; a teacher of marked ability and success, with a sympathetic understanding of youth, and a preacher worthy of all esteem, confidence, co-operation and support.

The second resolution declares that the presbytery, realizing that it has no authoritative relationship

(Continued on Page 2, Column 4)

AUNT HET

BY ROBERT QUILLEN

"That nerve specialist I went to is just like any ordinary doctor except he pats your hand and acts like he was goin' to cry over you."

(Copyright, 1928, Publishers Syndicate)

Ultimatum Against Slot Machines Indicated as Fitts Summons Manufacturers of Devi

BAN FORECAST ON OPERATIONS

Five Leaders in Field Called for Conference Today

Action Follows Seizures in Outlying Sections

Dry Forces Take Holiday Liquor Supply

Orders to slot-machine manufacturers and distributors to cease operations in Los Angeles county were forecast last night, when Dist.-Atty. Fitts summoned representatives of five of the leading companies to appear before him today at 2:30 p.m. for a conference.

While the District Attorney declined to make public the nature of his remarks to the slot-machine distributors, it was intimated that he practically will issue an ultimatum that they immediately get out of business here, collect the machines which are asserted to be gambling devices and confine their activities to sections other than county points, or face arrest.

FIVE GET ORDERS

The five manufacturers ordered to appear before Fitts by Chief Investigator Wheeler are: Gans Brothers, Will Durham, George Distel, R. Harold Robinson and R. M. Schaffler.

The move of Fitts against the slot machine gambling followed the seizure yesterday of the mechanical devices in El Monte, Wilmar, Fuente, Montebello and Rosemead. Forty-eight machines in the five county towns were confiscated by investigators from the District Attorney's office. Thirty persons, charged with violating the gambling ordinance, will appear before justices of the peace today for arraignment and pleas.

LIQUORS SEIZED

In the drive to dry up the county during the holidays, investigators under Capt. Tom O'Brien of the District Attorney's enforcement bureau Tuesday night seized a large assortment of choice liquors and two five-ton trucks at a Beverly Hills residence, it was reported yesterday.

The liquor confiscation was made at 902 North Rexford street, according to Chief Wheeler of the Bureau of Investigation, and included thirty cases of Bourbon whisky, Benedictine, cognac and choice wines. Fifteen gallons of Scotch whisky and thirty-five gallons of Bourbon liquor, as well as a large quantity of labels and cutting-plant paraphernalia, also were seized. Harry C. Allen was taken in custody by the investigators and is charged with the possession of the liquor.

HUGE MARKET PROJECTED

Option Taken on Hollywood Property for Site at Expenditure of More Than $1,500,000

Involving an outlay of more than $1,500,000, option was taken yesterday on property in Hollywood in anticipation of the construction of one of the largest drive-in markets in the west. According to Max Arnold of Arnold and Associates, holders of the option, plans are being drawn by Walker & Eisen of this city and it is expected construction will commence on or about February 1, 1929.

Located on the west side of Highland avenue between Romaine street and Willoughby, the new market, it is asserted, will be one of the most elaborate and up-to-date structures of its kind. The building will be of strictly Spanish architecture throughout.

Free parking space for 400 cars will be provided in a patio-like enclosure around which the structure will be builded in the shape of a square. Facing east, the front of the building, running along Highland avenue a distance of 600 feet, will be two stories high with markets located on the ground floor and office space in the second story.

A huge refrigeration storage plant will be contained in the rear, four stories high, containing cold storage space of more than 300,000 cubic feet. The structure will be surmounted with a Neon sign moving in a semicircle, the letters on which will be six feet high.

Approximately 600,000 square feet of floor space will be contained in the structure according to the plans. The building will have a depth of 585 feet, running from Highland avenue through to Mansfield.

MANY TREES LIGHTED UP IN BEVERLY

Hundreds of Homes Join in Christmas Celebration and Park Has Fete, Too

Beverly Hills put on her holiday attire last evening when 400 Christmas trees on private estates were illuminated simultaneously and a pre-Christmas party was held in the city park, which contains the largest tree of all, a fifty-footer, with hundreds of lights.

Mary Pickford, Lois Wilson and Judge M. J. Cavanaugh took part in the ceremonies attending the general lighting up and a massed chorus of the six Beverly Hills churches sang Christmas carols. There was an extensive musical program under the direction of Paul Taylor, and dancing by young pupils of Miss Sally Finney.

A feature of the Christmas lighting-up celebration was provided by Howard E. Shafer, who played Santa Claus and distributed candy to children. The festivities were under the auspices of the Beverly Hills Chamber of Commerce.

FAIR WEATHER BOOKED TODAY

(Continued from First Page)

at Santa Paula reported that firing was resorted to in some of the groves at 8 o'clock the night previous and continued until about 1 a.m., when a breeze sprang up and raised the temperature.

Santa Ana reported another light firing to protect some of the Orange county groves during the early hours yesterday. A breeze blew in about 6 a.m. and raised the temperature above the danger point. Some of the low points in Orange county were: Tustin, 27 deg.; West Orange, 28, and Garden Grove, 30 deg.

HOLIDAY PARTY SET FOR TOMORROW NIGHT

Former residents and tourists from Iowa, Utah, Ohio, Colorado, Kansas Nebraska, Arizona, Missouri, Michigan, Texas, Oklahoma, Pennsylvania, Wyoming, Wisconsin, Alaska, Illinois, Indiana and Canada will hold their annual Christmas party tomorrow night at the California Auditorium, 1177 South Hope street. A program at 8:30 will be followed by dancing. Santa Claus will be present with gifts for the children.

Glasgow, Scotland, is completing the erection of 3000 houses.

GUEST CONDUCTOR TO LEAD ORCHESTRA

Leopold Stokowski

The Philharmonic Orchestra management announced yesterday that Leopold Stokowski, conductor of the Philadelphia Symphony Orchestra, has been obtained to conduct the sixth Philharmonic symphony pair Thursday evening and Friday afternoon, January 3 and 4.

The Philadelphian is considered one of the foremost leaders in the country. He is making a brief visit to the Pacific Coast, getting away temporarily from the cold and snow of the East. Taking advantage of his presence the management gained his consent to appear as guest conductor.

VOTE UPHOLDS BIBLE TEACHER

(Continued from First Page)

to the Bible Institute, but knowing that the institution was established and is maintained with funds largely from Presbyterian sources, fears that without intention a great work may be hindered, the devotion of a consecrated leader injured and a widespread good influence retarded, and therefore interests of the Christian cause at large should be given precedence over any local misunderstanding or fear.

Both resolutions were introduced by Dr. William S. Young, stated clerk. Dr. Hugh K. Walker, moderator of the Presbyterian General Assembly, moved the adoption of the resolution of confidence, and several ministers spoke in its favor and declared that there never has ben a shadow of modernism in Dr. MacInnis's teachings.

The second resolution met with considerable opposition and was adopted only after a long debate in which several demands that the meeting be closed abruptly were voted down and the opponents of the measure declared that the presbytery lacked jurisdiction to make such a statement.

A motion to invite Dr. McInnis to express his views met with similar opposition and was carried by a majority of only two votes. When Dr. MacInnis stepped onto the rostrum of the Sunday-school room of the First Presbyterian Church, Twentieth and Figueroa streets, where the meeting was held before a large audience, he was greeted by loud applause which was prolonged for several minutes.

Dr. MacInnis thanked the presbytery for its action and declared that its vote of confidence is a thing he cherishes more than anything else on earth.

He said he wanted to enter a protest against the "unscrupulous attitude of men who undertake to black up a man as untrue to Jesus Christ," and challenged the church "to see to a deepening of the life of its own people and to cultivate its own constituency to realize that no other organization is as efficient as the church in the investment of money in religious work."

"The church gives an account of receipts and disbursements, a statement of contributions, overhead and promotion expense," Dr. MacInnis said. "Some other organizations ask for money and refuse to give a statement showing where it came from and where it was put."

At that point Dr. MacInnis was interrupted by demands for order and protests against persons in the audience talking out loud. Dr. Herbert Booth Smith, moderator, who presided, requested that there be no further talking and Dr. MacInnis finished by remarking:

"I am convinced that the church should train its own students."

PURPOSE OF MEETING

The purpose of the meeting, according to a notice read by Dr. Young soon after the gathering was called to order, was "to review and take such action as may be deemed constitutional and wise and will tend to make right the wrongs which have been done a member of the presbytery, Dr. MacInnis, by certain persons who, in private and through the public press, have made it appear that he is of unsound faith and lacking in respect for Jesus Christ and the Holy Scripture, in spite of repeated avowals on his part of loyalty to the historic standards of the Presbyterian church, thus placing in jeopardy his word and character as a minister of the gospel."

The acceptance of Dr. MacInnis's resignation, effective the 31st inst., by a majority of the board of directors of the institute, was followed by the resignations of four members of the board and eleven members of the faculty in loyalty to Dr. MacInnis.

The criticism of Dr. MacInnis by the fundamentalists has been based on "Peter, the Fisherman Philosopher," which he published several months ago.

SCENTING AND SIGHTING

"Smelling" for lost golf balls may become general if the plan of a New York man to coat the balls with carbon bisulphide is a success. The balls will also be coated with phosphorus, so that golfers will have a double clews to the whereabouts of lost balls. Their sense of sight will detect the phosphorus. Their sense of smell will direct them to the carbon bisulphide.

PRIVACY NEARS FOR NORTHCOTT

Defense and Prosecution in Accord on Plea

Lawyer Will Get Conferences Alone With Client

Habeas Corpus Action Put Over for One Week

Gordon Stewart Northcott's defense counsel and Los Angeles prosecutors apparently are in accord as to the accused boy's constitutional rights in so far as County Jail conferences are concerned, and as a result Superior Judge Woods yesterday continued Robert Savay's application for a writ of habeas corpus until a week from yesterday.

The application, filed Tuesday morning, requested that County Jail attaches be instructed by the court to allow Northcott and his counsel absolute privacy during their discussions. The prisoner and attorneys' room where meetings between prisoners and attorneys usually are held, was declared by Savay to be "too public."

STATE ACCEDES

Dep. Dist.-Atty. Becker, who represented the State in yesterday's hearing, declared his office is willing and anxious for the Wineville chicken farmer, who is accused of the murders of four boys on his Riverside county ranch, to have all the advantages accorded him under Savay's chief argument for the writ was based on a long letter from J. McKinley Cameron of Calgary, Alta., who Northcott says is his chief counsel, and which the local counsel says he is prevented from presenting his client by jail attaches.

"The letter is unsealed and contains instructions from Mr. Cameron to Northcott and he should be allowed to read it," Savay contended in his short argument to the court.

The defense counsel further intimated that a "large horn" located in the ceiling of the attorney's room of the jail, probably is a dictaphone by which his conferences with Northcott can be overheard by hidden detectives. As a matter of fact, it was pointed out by jail attaches, the instrument is a part of the "shadow box" equipment by which detectives listen to comments made by prisoners concealed behind a screen in another room, but which does not carry sound from the prisoners' and attorneys' room to the other.

Becker made it plain to the court that his office in no manner will grant favors to Northcott that are not accorded other prisoners.

SUSPECT LAUGHS

When Northcott first entered Judge Woods's courtroom on the eighth floor of the Hall of Justice, apparently he believed that he was to be the central figure in yesterday's hearing. He stepped before the jurist with his hands crossed before him, as he usually carries them when handcuffed, and stood at attention. When a court bailiff pulled him back into a chair Northcott laughed, and throughout the hearing sat on the edge of his chair attentively listening.

Yesterday, Riverside officials announced that no delay in Northcott's trial will be asked by them. Northcott's counsel also indicated that an immediate trial, now scheduled to begin January 2, will be welcomed by them.

Mrs. Louise Northcott, mother of the accused slayer, is charged jointly with him with the slaying of Walter Collins and will face trial with her son on January 10.

Mailing Dates for Christmas by Air Mapped

Latest mailing dates for air mail Christmas gifts and cards, intended for delivery in the Middle West and East, are given in a statement issued yesterday by Western Air Express.

"To points within four or more days by rail, tomorrow is the last day," the statement reads. "Other dates are: One day by rail, the 23rd inst.; 2 days by rail, the 22nd; three days by rail, the 22nd inst.

"Transcontinental air mail leaves Los Angeles at 7:35 a.m. daily, arriving at Salt Lake City 2 p.m., mountain time; Chicago, 5:45 a.m., central time; Newark, N. J., (for New York City,) 5 p.m., eastern time, second day."

GIRL SCHOOL MATES TO BE PALLBEARERS

Eight girls students of Edison Junior High School will act as pallbearers today for Mary Gertrude Fletcher, 14 years of age, a former student of that school, who died Monday. Services will be conducted at 2 p.m. in the E. W. Holman & Sons chapel, 1808 East Florence avenue, with burial in Inglewood Park Cemetery. Miss Fletcher leaves her parents, Mr. and Mrs. Herbert Fletcher of 1940½ East Seventy-sixth street, and a sister, Hilda.

NATIONAL DIRECTOR OF W.C.T.U. TO SPEAK

Dr. M. Len Hutchins, national Women's Christian Temperance Union director on medical temperance, will address the Los Angeles W.C.T.U. at the First Methodist Episcopal Church, Eighth and Hope streets, today at 3 p.m., it was announced yesterday. Dr. Hutchins's topic will be "Echoes of the National W.C.T.U. Convention."

OSTLUND FUNERAL TODAY

The funeral of Carl G. Ostlund, member of North Star Lodge, Woodmen of America, whose body arrived from San Francisco yesterday, will be conducted today at 2 p.m. at the Norquist & Anderson chapel. Interment will take place in Inglewood Park Cemetery.

PRATTLE OF BOY BRINGS LIQUOR RAID

Child Tells Police Suspect Bought Auto Load of Rum from Father

Mario Saromazz picked the wrong boy to accompany him on an asserted bootlegging expedition when he chose 4-year-old Billy Merli, it developed yesterday in Municipal Judge Reed's court. Saromazz and Billy were stopped in the former's coupe at Sunset Boulevard and Figueroa street by Motorcycle Officer Sol Bazier, whose arrest report shows that he found fifty-four quarts of assorted liquor in the car.

When Saromazz refused to talk Bazier questioned the boy.

"He bought it from my daddy," the child said. "There's lots more in the clothes closets at home, too."

Two hours later a raiding squad under Detective Lieutenant Crane raided Merli's house at 1531 Palmer street. In court yesterday they charged the boy's father with possession of 300 gallons of wine and seven full cases of assorted liquors, which they declared were found in clothes closets at the Palmer-street address.

Both Saromazz and Merli pleaded not guilty to the liquor charges made against them by Deputy City Prosecutor Higgins before Judge Reed and asked for a jury trial. It was set for January 15, next.

NEW PANTAGES THEATER NEAR

(Continued from First Page)

finest in the world, with a large seating capacity.

Negotiations for the lease of the theater site, it is learned, were carried on through Frank R. Strong, real estate man and capitalist, who, with associates will finance the new building.

THE LANCER

(Continued from First Page)

living in the world that, over night, they should abolish the purdah, the seclusion of women, the veil, the native costumes, age-old customs. They were, between Saturday night and Monday morning, to turn themselves into a sort of Rotary Club, build good roads, stop shooting up the neighborhood, carry rolled-up umbrellas and brush their teeth. With the result that he now has a fine young war on his hands.

A HAND-MADE REVOLT

Not that any one imagines for a minute that the rebels haven't been well nudged along their evil way. This rebellion has had considerable outside help from the amiable powers of Europe. Among his other exuberant reforms, the Ameer got entirely too friendly with Russia. His treaties with Russia were like handing the soviets the combination of the safe of the British Empire, whose most dangerous spot is the Khyber Pass.

Tractor Crash Kills Japanese

Fusakichi Oshio, 44 years of age, a Japanese, was found dead yesterday under his tractor 100 feet off the highway near the intersection of Oxnard and Owensmouth avenues on land which he owned. The body was found by J. L. Kelly of 7700 Owensmouth avenue, who notified the police.

Oshio, the police said, evidently had attempted to enter his property with the tractor when it overturned on uneven ground, pinning the driver beneath it. The motor was running when Kelly got the aid of passing motorists to extricate the body. The dead man was married and the father of four children.

Animals Will Be Cited in Lesson

"The natural reactions of the primitive creatures can teach us more than all the physiology written in textbooks," maintains Dr Lovell, who will utilize this contention as applied to the solving of physical problems this afternoon at 2 o'clock in the Southwest Building, 130 South Broadway.

In addition to his suggestion to forget the arguments of the great authorities and observe the phenomena of nature as exemplified by the animals, Lovell will answer questions from the floor, and N. P. Roe will give a brief demonstration of therapeutic corrective exercises.

South American countries are planning to use a number of American planes on new lines.

NEWSBOYS SAD NEWS FOR TU

Fire Chief Scott Will Lead Parade Christmas M When City's Paper Vendors Will Mobilize for Mo on Feast Provided by Fred Solomon

Led by Ralph J. Scott, Chief of the Los Angeles Fire Department, a parade of some 2000 newsboys through the downtown streets will open the program of Fred H. Solomon's thirteenth annual newsboys' Christmas dinner at his Grand-avenue ballroom next Tuesday morning.

Chief Scott has provided the fire department band to head the lengthy cavalcade of taxicabs, provided by J. A. Baldi, chairman of the board of the Yellow Cab Company, to carry the boys from the newspaper offices, where they will assemble, to the ballroom.

To begin at 9 a.m. Tuesday, the parade will go down Broadway to Seventh street, follow Seventh to Grand avenue, and take Grand to Ninth street and the ballroom. To give the newsies some exercise to bolster up their appetites Chief Scott and Solomon will have a penny shower in front of the dance palace just before the boys go in.

Public officials and members of the fire department have volunteered to don aprons and see that the guests get plenty of eats and drinks. The affair is given by Solomon as a memorial to his father, Mrs. Seraphine G. Solomon.

PROTESTS TO BE HEARD

Today the Council is scheduled to hear protests against the opening of Council street between Fremont street and [illegible] the vacation of Pasadena street, the opening of Alta Vista Boulevard between Cypress avenue and Colorado street, and the improvement of Drive between Ben Brush and Third street.

Typical English Chop

In a four-hundred year old house at Chipping [illegible] the ace of spades and [illegible] the other. We understand the remaining two players stop playing as a result and because they also [illegible] ace of spades.—Punch.

HARRIS & FRANK
sponsoring
Society Brand Clothes

BLUE OVERCOATS
for smart affairs
—by Society Brand

Especially desirable for the festive season—perfectly correct with the dinner jacket, yet informal enough for daytime wear. Its smart, slightly fitted lines, its broad graceful lapels give unmistakable character—its rich, sturdy fabric assures remarkable service. Single or double-breasted. Ask to see The CHIEF! It's most popular! $50 $60

HARRIS & FRANK
ON HILL STREET—between 6th and 7th
IT'S THE CUT OF YOUR CLOTHES THAT COUNTS

GIFTS FROM THE SEVEN SEAS
AT MILNOR'S
ECRASE LEATHER CIGARETTE CASE

A smart, rich little case . . . just the size for Milady. Fits nicely in a purse. Made of genuine Ecrase leather, and worth far more than $2.25

OPEN EVENINGS
17 Shops in California and Honolulu
MILNOR INC
HEADQUARTERS IN THE BILTMORE HOTEL
Also 6562 Hollywood Blvd. at Whitley

EXCLUSIVE HANDMADE SHOES

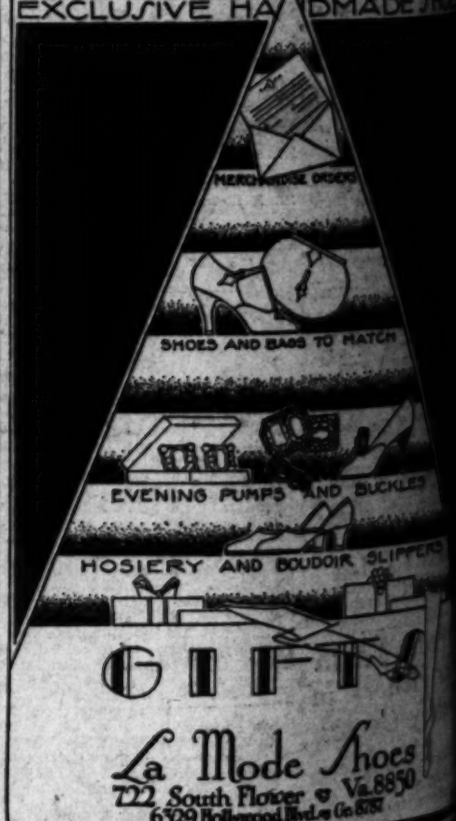

GIFTS
La Mode Shoes
722 South Flower Va.8850
6309 Hollywood Blvd. at Gr.8787

THOSE NOT SLENDER
Peterson's
LOS ANGELES - HOLLYWOOD
LARGER SIZES EXCLUSIVELY
Famous
JENNÉ FROCKS
$39.50
Never More Never Less
Sizes 37½ to 54
738 West Seventh
COMPLETE WOMEN'S APPAREL

666 vs. Influenza
To combat the flu, take 666 every three hours till it acts well on the bowels, then three times a day. As a preventive, take it two or three times a day. 666 was found to be one of the most effective remedies during the last flu epidemic.

HIS SERVICES AMONG PUPILS RECOGNIZED

Dr. George H. Kress

LING MEDAL PRESENTED TO DR. KRESS

Local Professional Man Honored for Health Work in Behalf of Children

Dr. George H. Kress was awarded the Ling medal of the silver class for "distinguished services for the health progress of school children" by the board of governors of the Ling Foundation yesterday morning at the meeting of the Teachers' Health Institute held at Patriotic Hall.

The recipient of the medal was lauded for his services as chairman of the advisory board on eye, ear, nose and throat work in Los Angeles schools by Dr. Sven Lokrantz, director of the division of health and corrective physical education of the local schools who presented a diploma, and by J. W. McKinley who presented the medal on behalf of the Ling Foundation.

In addition to his work as chairman of the advisory body, Dr. Kress aided in the care of school children in other positions and in clinics as dean of the Los Angeles medical department of the University of California, professor of opthalmology in the College of Medical Evangelists; editor of California and Western Medicine, chairman of the Los Angeles County Health Department Board, and as one of the senior eye surgeons in clinics at the County Hospital.

The medal is given each year for the purpose of promoting health work for children and awards are made to those who have worked unselfishly for health progress among school children of Southern California.

The board of governors of the Ling Foundation comprises Warren B. Bovard of the University of Southern California; Louis Bradbury; Dr. C. C. Browning; Edward Dickson, regent of University of California; Dr. Even Lokrantz, D. C. MacWaters, and J. W. McKinley.

Zionist Group to Sell Flags

The Jewish National Fund Flag Day Committee issued a call yesterday to young Jewish men and women of this city to enroll as volunteer workers in a flag-selling campaign which will be conducted next Sunday in aid of the Zionist movement.

MRS. ANNA S. JURBIN

Volunteers are urged to register at the committee headquarters, 522 Southwest Building, 130 South Broadway.

Mrs. Anna Jurbin, an active worker in Jewish causes is chairman of the committee.

Power Bureau Will Decorate Holiday Trees

With the view of indicating to Los Angeles any decorative effects that may be gotten through illumination of out-doors living Christmas trees the department of water and power has authorized the Municipal Power Bureau to decorate a large number of trees on the grounds of sixteen of the bureau distributing stations, it was announced yesterday by President Richards.

Lighting engineers with the bureau have now completed the decorations of these trees, and they will be brilliantly illuminated every night hereafter until New Year's, it was stated. The decorated trees are situated in virtually every section of Los Angeles. In many instances the decorative effect has been enhanced by flood lighting.

ALIMONY LEVY KNOT UNRAVELED

Auto Dealer's Divorced Wife Loses Attempt to Have Him Pay Debt

A knotty question in law relative to whether alimony paid to a wife is free from a levy for debts was decided yesterday by Superior Judge Rosenkranz against Mrs. Blossom Eleanor Huggins, divorced wife of Joseph Huggins, automobile dealer. A levy had been made on her $65 a month allowance. The court held the levy valid.

The attachment was made for bills incurred by Mrs. Huggins. She endeavored to show that alimony is exempt from an execution and that her former husband should have asked exemption. His failure to do so, she contended, made him liable. If she had been upheld, Huggins would have been required to pay the alimony a second time.

In deciding the case Judge Rosenkranz pointed out that the records showed Huggins had obtained the divorce and that the allowance Mrs. Huggins was receiving came under a property settlement made by the parties and afterward approved by the court.

Alimony, he said, paid to an innocent wife is not a debt within the meaning of the law, but a legal obligation and is exempt from an execution, but inasmuch as the husband was granted the decree his wife was the party at fault, theoretically, and the property settlement was subject to being attached.

LAMKIN DENIES FLAPPER PLEA

(Continued from First Page)

which they do most of the boning," said the speaker.

"A person is intellectually alive to the degree that he responds to the phenomena around him," said Dr. Briggs. "I wouldn't give a snap of my finger for the teacher who is not interested in his subject, and in the pupils he teaches. And, by the way, it is good to know students, not as a class, but as individuals, to learn their particular interests in life and to help them develop those interests.

MUST CONTINUE

"Education amounts to little unless it goes on forever. The kind of education that truly broadens life is that which is applied to practical and ideal living. Knowledge that leads to wisdom is the only kind of learning that counts."

The result of the election of officers for the California Teachers' Association, southern section, for the coming year, will be announced at the business meeting this afternoon at Trinity Auditorium. More than 20,000 teachers voted at the election.

Through an agreement in the organization the new president will be one from a Los Angeles school. Frederick F. Martin, superintendent of schools at Santa Monica, is the retiring president.

JUDGE WILL SPEAK

Among the speakers who will address sectional meetings this afternoon is Superior Judge Yankwich. He has been invited to the classical section because of his ability as a linguist and a student of the classics.

Judge Yankwich will speak at the luncheon of the classical section of the University of California at Los Angeles today. Other speakers will be Dr. Paul Shorey, University of Chicago, and Mrs. Dorsey.

General meetings today will be held at the Bible Institute, with Dr. Walter R. Siders, field representative of the World Federation of Education Associations, as the chief speaker. The opening hour is 9:30 o'clock. Other meetings of the morning are at the Bovard Auditorium, University of Southern California, at which Francis G. Blair, superintendent of public instruction of Illinois, will be the speaker; Philharmonic Auditorium, Cameron Beck, personnel director, New York Stock Exchange; Polytechnic High School Auditorium, Paul Harvey; Trinity Auditorium, Dr. Frank Bohn, New York Times.

HIGH BRIDGE

The highest bridge in the world is the structure which crosses the gorge of the Zambesi just below the famous Victoria Falls in South Africa. It is 400 feet above the water.

TRAFFIC SAFETY COURSES URGED

Compulsory Instruction in Schools Proposed

Measure Will Be Submitted to Legislature

Auto Associations Sponsor Proposed Act

A compulsory course of safety instruction, primarily devoted to traffic danger and responsibility, in all the public schools of the State, is the object of a bill that will be presented to the State Legislature in January, sponsored by the Automobile Club of Southern California and the California State Automobile Association, representing more than 200,000 motorists of the State. Various organizations interested in child welfare, including parent-teacher associations and similar bodies, are expected to lend their support to such a measure, and indorsement of the plan already is coming from many boards of education throughout the State.

The bill now is in course of preparation and will be introduced early in the session, according to announcement yesterday at the offices of the Automobile Club of Southern California. Word was received last night from Senator Breed, president pro tem of the Senate and father of motor-vehicle legislation in California, that he would not only support such a measure, but would introduce it in the Senate. Edgar C. Levey, Speaker of the House, also announced yesterday that he would support the bill and indorse it in the lower house of the coming legislative session.

YEARS OF STUDY GIVEN

The ever-mounting motor-vehicle accident toll in the State is the reason for the proposed measure. Years of study and consideration have been given by the two motoring organizations to traffic-accident prevention, and it is believed that if the State will set its stamp of approval on the safety teaching introduced some years ago in the public schools by the automobile clubs this work will be carried along more effectively.

Figures of traffic fatalities show that more than one-quarter of the lives sacrificed the country over are of children 15 years of age or under. Through work already begun California has reduced the percentage of child fatalities.

UP TO SAFETY BOARD

It is planned to submit the bill under preparation to the California Committee on Public Safety, which was recently organized at Sacramento. This committee comprises representatives of all organizations in the State having to do with either traffic-law enforcement or safety, and is pledged to a State-wide campaign of not only child education, but adult education in traffic matters. The bill also will be submitted to the Motor Vehicle Conference, the State-wide organization which considers carefully the legislation affecting motor vehicles and whose recommendations are considered a responsible legislative guide in amending the existing laws or establishing new ones.

MRS. JULIA MILLER TO BE BURIED TODAY

Funeral services for Mrs. Julia Miller, 85 years of age, a widow, who died suddenly at the home of her daughter, Mrs. R. B. Myers, 11117 Venetia avenue, will be conducted at 2 p.m. from the Bowen funeral parlors. Interment will follow in Inglewood Park Cemetery. Mrs. Miller was born in Virginia, and lived in California forty-six years. Besides her daughter, Mrs. Miller leaves a son, Price Phillips of Willows, and four grandchildren, Mrs. Newell and M. B. Myers of Los Angeles, and Sadie Phillips Valk of Lodi, and Charles Phillips of Stockton.

DAMAGE SUIT ON TRIAL

Damages in the sum of $26,300 are asked in a lawsuit brought by Marjorie R. Ferguson against Dr. A. R. Dickson and others, called for trial yesterday before Superior Judge Guerin. Miss Ferguson asserts that the physician improperly treated her for burns on the head received when several celluloid combs she was wearing exploded when they came in contact with an electric current.

Struggle Over Liquor Blamed in Fatal Crash

A pint of whisky, for the possession of which several sailors were struggling in an automobile speeding along Harbor Boulevard, was responsible for the death of Peter Vaughn, according to testimony introduced in Municipal Judge Baird's court yesterday by Dep. Dist.-Atty. Kearney.

The speeding car crashed into another owned by R. F. Barnett, which was parked alongside the road while Barnett was changing a tire, and overturned. Vaughn was killed in the crash.

Judge Baird ordered John Francis Dempsey, sailor and driver of the wrecked car, held for trial by Superior Court on manslaughter charges. The court fixed bail at $5000.

BUILDING OWNERS HAVE FUN

One of the largest meetings of the Building Owners' and Managers' Association at the Clark yesterday enjoyed the organization's Christmas frolic. A Christmas tree occupied a prominent position and a visit by Santa Claus, who distributed gifts, enlivened the proceedings. A program and orchestral selections also added to the pleasure. The affair was arranged by L. T. Clark and a specially selected committee. President Lathrope presented Mr. Clark as chairman of the meeting.

CITY ALLOTS FUNDS TO SETTLE DAMAGES

Appropriation of $35,000 to pay a judgment obtained against the city by Stanley Rogers and others was voted by the Council yesterday on recommendation of the City Attorney. The suit was brought for $190,000 as the result of an accident when Rogers's car ran off the Avenue 21 bridge over the Arroyo Seco, due to the lack of guard rails and lights. Judgment of $45,000 was obtained, but in order to receive the money at once and to obviate further delay, it was stated, the plaintiff was willing to compromise for $35,000.

OWNER OFFERS WEDGE OF LAND FOR $1400

The Council yesterday referred to the Public Works Committee a report from City Engineer Shaw that the owner of a small triangular sliver of property, which projects from the easterly side of the intersection of Fletcher Drive and Glendale boulevard, has offered to sell it to the city for $1400. The property, he stated, constituted a serious interference with traffic at this point and he recommends that the money be appropriated for the purchase, rather than using eminent-domain proceedings.

Although his airplane crashed through forty telegraph wires near Middlesex, Eng., flying field, Flying Officer Andrews of the British Army escaped uninjured.

Man Warned on Alimony Dues

Edward H. Voellinger must put a dollar mark on his "good faith" resolution the first of the coming year or go to jail.

This was the ultimatum of Superior Judge Rosenkranz yesterday when Voellinger was haled into court for failure to pay alimony to his wife, Mrs. Margaret Voellinger.

"I am acting in good faith," Voellinger told the court. "I've only made enough money to take care of myself."

"In the meantime your wife and child are in want," said the judge. "You'd better put a dollar mark on your good faith and come back here after New Year's Day and report that you paid the alimony, or you will go to jail."

MEETING DATE CHANGED

The harbor board yesterday decided to hold its next meeting on Friday the 28th inst., at the City Hall, instead of Wednesday. The first meeting in the new year will be held January 4 at 10 a.m. in the new municipal building in San Pedro. One meeting a month will be held at San Pedro.

MRS. HOLSCLAW BURIED

The last rites for Mrs. Julia Holsclaw, 71 years of age, a widow, who died Monday at the home of her daughter, Mrs. Marie Kanouse of 3049 Budlong avenue, were conducted yesterday afternoon at Pierce & Low undertaking chapel. Interment was in Inglewood Park Cemetery.

INSANE ASSAILANT ORDERED TO ASYLUM

Hilario Villar, who stabbed and seriously wounded Albert Driver, 75 years of age, as they arrived in Los Angeles on a stage on the 5th inst., was committed to the State Asylum for the Insane at Norwalk by Superior Judge Gould yesterday following a hearing as to his sanity. Shortly after his arrest Villar attempted to end his life by beating his head against the bars of his cell.

THREE YOUTHS HELD FOR INVESTIGATION

Three youths arrested by Chief of Police Smith of Bell were under investigation by the Sheriff's office yesterday. They were taken into custody in Bell driving an automobile which, officers assert, was stolen from L. C. Frick of 1511 East Sixtieth street. Two revolvers also were found in the car, the officers reported. The youths gave their names as Ray Rimer, 18 years of age, of 10612 South Avalon Boulevard; Gerold Remus, 19, and Willard S. Ryan of 8124 Virginia avenue, South Gate.

HEARING CONTINUED

The Council yesterday continued until January 4 the hearing of protests against the improvement of Laurel Canyon Road between Mulholland Highway and Lookout Mountain Drive and against the improvement of the Strathern street and Tujunga avenue district.

AMERICANIZATION DEFINED

National Education Association Head Declares Youth Must be Taught Right Ideals

"Americanization means the teaching of American ideals to all the children of America, and if such ideals were taught in the schools there would be more observance of the law and less need of enforcement of the law," Dr. Uel Lamkin, president of the National Educational Association, told the teachers who gathered at the Bible Institute last night for the opening session of the California Teachers' Association, southern section.

Dr. Lamkin outlined the platform of the National Education Association and declared that "a platform should be stood on after a person is in office as well as before."

"The National Education Association believes that every child has a right to an education, and he has that right whether he lives in this country or some other country. As soon as we are sufficiently educated to understand that the people of a foreign land have the same hopes, fears, ambitions as ourselves, we will abolish war.

HOPES REVEALED

"I want my boy to be able to fight, but I want him to be unwilling to fight," the speaker declared, and added that he has the same feeling about his country that he had about his son.

In enumerating the things for which the National Education Association stands, Dr. Lamkin named the preventable disease. He declared that two out of every three cases of blindness are preventable.

"If we could stamp out preventable disease, we could pay the national debt," he asserted.

The abolition of illiteracy also is one of the association's objectives, the speaker said.

"And by illiteracy I mean that the child not only shall be able to read the printed page, but shall be able to translate what he reads into terms of life."

He also touched on the rights of teachers and asserted that they have a right to do anything which any other decent self-respecting person can do, but that they should be employed only so long as they make good as teachers.

"Give the child a chance to meet the problems of 1950 as well as those of 1928," he commanded.

MRS. DORSEY CHEERED

The opening of the meeting was delayed awaiting the arrival of Mrs. Susan M. Dorsey, retiring superintendent of schools, who received an ovation from the several thousand educators who filled the auditorium.

She was presented with a beautiful basket of roses by Frederick F. Martin, president of the California Teachers' Association, southern section, who paid high tribute to her splendid leadership in the field of education.

In responding, Mrs. Dorsey outlined the many important educational measures enacted during the sixteen years since she had left the classroom for a desk as an assistant superintendent and later as superintendent of schools.

"I thank God that He has given me the opportunity to work in this great State," she said in conclusion, "and may the best of all good things that He has to give be yours in the coming years."

BROADWAY ▼ HILL AND SEVENTH ▼ ONE ▼ O'CLOCK ▼ SATURDAYS

MERRY CHRISTMAS BULLOCK'S

3 *Days and 1 "One o'Clock Saturday" to Shop Until Christmas!*

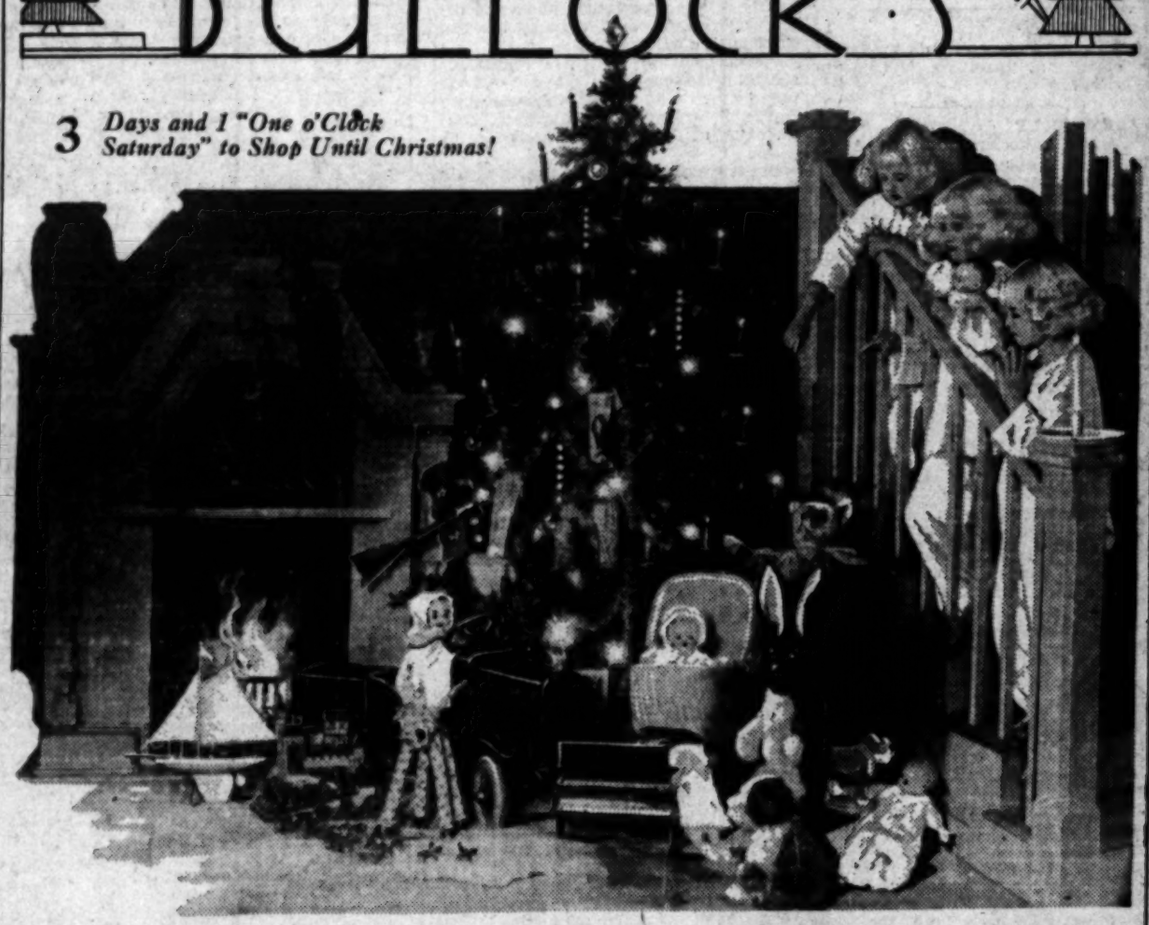

"SEE·WHAT·SANTA·BROUGHT"

Only a few more days until little folks come tumbling down the stairs to see what Santa brought!

Meantime, it is a Merry Christmas at Bullock's . . . for folks who believe in Santa Claus throng happily in and winding through the spacious aisles of Bullock's . . . in the Toy Store

Great, big, grown-up men seem spellbound as they look at all the mechanical toys . . . they like to watch the wheels go round . . . and when Santa brings Electrical Locomotives and Trains . . . Building Blocks and Erector and Aeroplane Sets to the boys on Christmas Eve . . . these same grown-ups will doubtless spend a happy Christmas morning, showing youngsters how the new toys run!

And mother will be trying out little sister's new Electric Stove . . . examining the ruffles and embroideries of baby doll frocks . . . tucking wee coverlets over tiny mattresses on doll beds! . . . so little girls will know how.

The Holiday Vacation, happiest days of the year, are here! . . . Santa Claus . . . John Silver on the Pirate Ship . . . Toys without number . . . draw girls and boys to Bullock's.

They set out for adventure on the old Treasure Ship . . . John Silver, pirate captain, shows them about . . . they dig down deep into the old sea chest and pull out treasure packages! . . . Tour of ship and package, 50c.

Take Hill Street Elevators to BULLOCK'S TOY STORE, Fifth Floor

Books for Wee Ones

If you can't come to this wonderful Christmas Store and make your own selection, Phone TRinity 1911 and ask for Book Service.

TOYLAND WONDER BOX, 50c

A remarkable value! Cunning toy "that has stepped out of the book" . . . and the book itself, with colored jacket and illustrations in color. The two in an attractive gift box.

ENGLISH PICTURE BOOKS, 50c

Colored pictures, stories . . . in handsomely colored cover. "The Wonderland Picture Book," "Pretty Polly Picture Book," etc.

THE ADVENTURES OF RAG AND TAG, 50c

A charming story with pictures made for eager fingers to color.

THE LITTLE RABBIT WHO WOULD NOT EAT, 75c

"The Little Dog Who Would Not Wag Its Tail" and others. A delightful book of each story, illustrated lavishly in color, colored covers and packed in a facsimile colored box . . . printed with large type.

TOBY TYLER, 75c

James Otis' great circus classic, nicely printed and bound . . . attractive colored jacket.

BULLOCK'S Book Shop, Street Level, Hill Street Building

Bicycles for $35

Santa will surely see that every girl or boy of eight or older has a Roamer Bicycle Christmas morning. Most exceptional quality at $35.

SKATES, $1.95, $3.50

Ball Bearing Skates for active youngsters, too! Ball-bearing wheels, reinforced extension frame. Sizes to 6 years, $1.95. Larger size, $2.25. Chicago Rubber Tired Skates, $3.50.

DOLL SULKIES, $1.95

A hundred at this price. Rolled edge fibre bodies, rubber tired wheels, ivory finish. Large enough for 24-inch doll. Exceptional for $1.95.

BABY DOLLS AT $1.00

With composition heads . . . moving eyes . . . long white dresses. Every little girl is looking forward for Santa to bring her one!

PLAY BALLS, $1, $2.00

Heavy, bright red Rubber Balls that inflate quickly, 10 inch, $1.00; 13-inch, $1.50; 16-inch, $2.00 . . . A gift for girls and boys of all ages.

AND GAMES, OF COURSE!

Games are always great fun. Home Diamond Baseball Game, $1. Lincoln Logs, $1.00, $2.00, $3.00 and $4.00 a set. Gridiron Football Games, $2.00.

School Book Bags, 75c, $1.00. Cowhide Brief Cases, $5.00.

Toys, BULLOCK'S, Fifth Floor

PUBLISHERS
THE TIMES-MIRROR COMPANY
OFFICERS
HARRY CHANDLER, Pres. and Gen. Mgr.
HARIAN OTIS CHANDLER, Vice-Pres. and Secy.
FRANK X. PFAFFINGER, Treasurer.
DIRECTORS
Harry Chandler, Marian Otis Chandler, Frank X. Pfaffinger, Mabel Otis Booth, Harry Carr.

Los Angeles Times
EVERY MORNING IN THE YEAR
DAILY FOUNDED DEC. 4, 1881—48TH YEAR

RALPH W. TRUEBLOOD, Managing Editor.

Average for every day of November, 1928.....175,747
Sunday only average for November, 1928.....321,446
Average every day rain over November, 1927.. 18,344

OFFICES
New Times Building, First and Broadway.
Branch Office No. 1, 611 South Spring Street.
Washington Office, 1317-1319 National Press Club Building.
Chicago Office, 920 North Michigan Avenue.
New York Office, 285 Madison Avenue.
San Francisco Office, 742 Market Street.
Seattle Office, 1321 White Henry Stuart Bldg.
In addition to the above offices, The Times is on file and may be found by European travelers at the office of the American Express Company, Paris, and 1 Rue Scribe, Paris, France. The names of Californians registering at the last-named address will be published in The Times at intervals.

LOS ANGELES (Loce Ahng hayl ais)

MEMBER OF THE ASSOCIATED PRESS
The Associated Press is exclusively entitled to the use for republication of all news credited to it or not otherwise credited in this paper and also all local news published here within.

The Times aims at all times to be accurate in every published statement of fact. Readers who discover any important inaccuracy of statement will confer a favor by calling attention of the Editorial Department to the error.

No employee of The Times is permitted to accept any gratuity, in money or its equivalent, from any individual, group or organization having news or business relations with The Times. The public should clearly understand that it is unnecessary to pay anybody anything to get news into The Times and that any Times employee who accepts "gifts" calculated to influence his or her work for this newspaper is thereby rendered subject to immediate discharge.

Bad laws, if they exist, should be repealed as soon as possible; still, while they continue in force, for the sake of example they should be religiously observed.

—Abraham Lincoln.

Today's Bible Text

My son, if thine heart be wise, my heart shall rejoice, even mine. Prov. xxiii:15.

GOING DOWN

There are many steps to the top of the ladder, but sometimes only one to the bottom.

WARMING UP

Scientists declare that the Arctic regions are getting much warmer. Any time that Nome thinks it can compete with Pasadena in the matter of climate we will be ready to push off for Baffin in a canoe. So far as we know the Alaskans have nothing to get hot about.

SHOW FOR THE HORSE

Just wait until February comes. Then we will give the horse such a show as he has not had for a dickens of a while. As an evidence of good faith there will be a matter of $40,000 in prizes to be given for quality. Between the Hollwood cowboys, the Tia Juana jockeys and the natural lovers of fine stock Southern California is still giving the horse a place in the sun.

CANALS OF VENICE

In emulation of its Italian namesake our neighboring Venice established and created sundry canals. But a famine in gondoliers renders these watery channels unnecessary, and the citizens would fill them up and make them over into streets. But this may not be. The high courts are holding that these canals are a part of the original plan of the community and are not to be blotted out with a few words and a shovel. A Venice without canals is like Santa Claus without a beard.

CHINA IN THE AIR

California is sending a flock of planes to China. One order for thirty big fellows is now under shipment and there will be more to follow. The Chinese like the way we wear our wings and there is no reason why the Pacific Coast should not help them into the skies. China is a country of long distances and few highways. Airships can quickest solve the problems of the people. The next Chinaman may be able to fly better than he can walk. Confucius would get a great kick out of that if he could come back.

PAYING UP

The British government has just paid into the United States coffers in New York $94,200,000, of which $27,000,000 is repayment of principal of the British war debt and the remainder interest. The payment would excite no particular comment were it not for the contrast between Britain and some of the other governments which owe the United States money. Long after these war debts are either paid or repudiated, will remain the memory of them and the effect of them upon national credit. It is a safe prediction that the national credit of Britain will be good.

THE PARTY LEADERS

Somebody will have to succeed Senator Curtis as the leader of his party in the upper house of Congress. It looks as if the lot may fall to Senator Jim Watson of Indiana. The Hoosier is kicking up the most dust and because of his standing and apprenticeship might be considered well in line. As the original Watson man, however, he neglected giving Herbert Hoover that support to which the latter's vote would entitle him. In the Senate there are stronger friends of the administration than the Indiana man. Things work smoother when the legislative leaders are in accord with the executive office.

KEEPING THE PEACE

Between them the League of Nations and the Pan-American Union should be able to coax the dove of peace back to the Bolivian border. The Latin-American peoples glow with fire and emotion over questions concerning what they call their national honor. But these issues may be merely tinsel and straw. It would be difficult to convince the world that a surveyor's difference in the great waste of land between Bolivia and Paraguay is sufficient warrant to entangle two nations in bloody conflict. Peace pressure is all that other governments may apply. If the warriors are unable to get any support or backing in other lands their blood may cool.

THE GOOD-WILL CRUISE

Westward for a thousand years the course of empire winged its way. In the eighteenth century it leaped across the Atlantic; and in the twentieth century, repulsed by the saline barriers of the Pacific, it turned to the southern hemisphere. The South American republics, according to the lately returned members of the good-will cruise of the Lasseo liner City of Los Angeles, form a new land of promise. Argentina, Chile, Uruguay and the state of Sao Paulo of Brazil are growing in wealth and population as rapidly as the Pacific Coast of the United States.

Peru is the land of the Incas, the richest state archeologically in South America. Here is the tomb of a vanished civilization and the cradle of a new, potentially wealthy, but still primitive.

Chile is the nitrate storehouse of the world and in southern Chile are flocks of sheep equalling those of Australia and surpassing them in the quality of the wool.

Argentina produces the cheapest and best beef in the world, and Rosario, its second city in population, is second only to Chicago as the world's greatest port for the exportation of wheat. For its population, Argentina is perhaps the world's greatest exporting nation. Its exports this year will total $2,000,000,000. The United States, with more than ten times its population, exports but $6,000,000,000. In Argentina the winters are no colder than in Southern California, and there is no dry season; the grass grows lush green the year round.

Uruguay is rich in beef and other food products, and in marble. In the per capita wealth of its people, it is one of the richest countries in the world.

Brazil produces more than two-thirds of the coffee supply of the world and the single state of Sao Paulo produces three-fourths of the coffee of Brazil. The export of coffee from Santos, the port of Sao Paulo, almost equals in value the total wheat export of the United States. Brazil possesses a great agricultural domain, about equal to that of our own country; but, outside the state of Sao Paulo, it is practically undeveloped. Tropical climate and diseases are its barriers to development.

Development of all these countries, according to our good-will cruisers, is progressing with almost inconceivable rapidity. Argentina, to illustrate, has more than doubled its exports in five years.

But it is not for material wealth alone that these South American republics are notable. They are making equal progress in literature, science and art. Here Latin culture has taken a new flight. More people speak Spanish and Portuguese in South America than in Europe. More Portuguese is spoken there than in all the rest of the world.

Amazing are the reports that our messengers of good will bring back of the wondrous beauty of the capitals of those republics. For nearly fifty years there has been an intensive competition among the peoples of Chile, Argentina, Uruguay and Brazil to have the most beautiful capital in South America. What the peoples of Europe expended in competitive armaments these peoples are expending on beautifying and developing their capitals, each of which is a metropolis as well.

Such a national aspiration is new to the northern hemisphere, but it is a logical development of the cultural, artistic spirit of the Latin races. Perhaps this was the patriotic sentiment back of the cultural development of Athens. Each state taxes itself, bonds itself almost without stint or limit, to embellish its city beautiful. Wondrous tales have our travelers brought back of park-lined boulevards and marble palaces, cathedrals, houses of parliament, national theaters, galleries and museums—as much as $30,000,000 expended on a single building. They assert that, in cost of construction, there is no public edifice in North America or Europe to compare with them.

Most of the voyagers were world travelers; they had made many trips to Europe, and when they report that this was the most enjoyable cruise of their lives, it is evidence that South America has something to give that delights, charms, even rejuvenates.

What Fred Hogue found as the chronicler of the good-will cruise, Will Irwin has found on his tour with President-elect Hoover. No people surpasses these Latin Americans in cordial welcome to those who come to them bearing a message of good will. Here are material prosperity, culture, refinement. There is gold in the Andes, but more gold in the hearts of the people.

This good-will cruise may well mark the beginning of closer social, commercial, cultural relations between the South American republics and the people of the Pacific Coast of North America. Perhaps we shall go to Europe less, and to South America more. And perhaps we shall find ourselves hosts in turn to these charming Latin peoples. They should feel far from expatriated in Los Angeles; for this city is builded, like Santiago, Buenos Aires and Lima, from a pueblo founded by Spain. Here more Spanish is spoken and understood than in all the rest of the United States combined.

How like a message of the Christmas season it sounds: "Peace in the two Americas to all people of good will—peace through closer contacts and better understandings."

HOW WAFFLE!

Over in dear old London the Waffle Club is in peril of the courts. The organization was formed by a little group of retired army officers—an American or two being included in the party. The idea was to have a night club that should be different from the rest. So the Americans urged the waffles. The Englishman didn't know much about waffles, but when it was explained that they were a sort of short-order cake that Americans loved to wash down with rum, gin and other high-powered stimulant, they entered the venture with zest.

Maybe they were all right at that, but the hour came when the police interfered. A night club in London is supposed to be a restaurant and not merely a drinking contest. But the sleuths from Scotland Yard reported that they had been unable to locate any waffles at the Waffle Club. They were curious to know what a waffle was, but had been left unsatisfied. They saw Englishmen and Americans emptying vast flagons of rye and Bourbon, but they passed the waffles lightly by. The nearest approach to cookery they noted was when a mellow citizen sought to brown a kippered herring on a hot brick.

So they took the mystery of the waffles into court.

The judge himself grew curious and asked what a waffle really was, but the minions of the law were unable to explain. They said they had been hanging around the joint a good deal, but had never met one of them face to face. There was plenty of Scotch but no waffles. "How awful!" exclaimed the judge, mopping his brow.

So the place is pinched and padlocked and America and England may have to go to war to settle the partnership and responsibility.

EXPORTING OF LIBELS

Motion pictures which feature crime and scandal and cable dispatches which relate exclusively bank robberies, divorces, lynchings and gunmen's battles are giving South Americans a wrong picture of life in the United States, in the view of a distinguished Montevideo journalist. In minds which get this wrong impression, it is easy to foment anti-American sentiment.

Will Irwin, who reported the Uruguayan's pointed remark for American readers, says he has heard similar things in other South American capitals. It is, perhaps, too much to expect film producers and commercial news services to cease exporting libels so long as these libels are salable, but a little experimenting might prove that a better grade of goods is still more salable.

The newspapers of this country, particularly in the last decade, have been making the discovery that constructive and informative news is better relished by a better grade of readers than crime and scandal, and the tendency to devote more space to the solid and less to the sensational is a growing one. The sooner this tendency affects the film business and the news-services, the better it will be for international relations.

"XMAS"

We are in such a rush that we do not have time to call it by its right name. So we abbreviate it to "Xmas." Just what unknown quantity "X" stands for, future generations may have to explain to their children. The streets are so full of cars and the crossings are so full of pedestrians, the stores are so full of shoppers, the aisles are so full of customers, their arms are so full of bundles, the bundles are so full of presents, and everybody is so full of the Yuletide spirit, that nobody has time to say more than "Xmas."

The mails are so full of orders, the postoffice is so full of queues, the mail-bags are so full of packages and the tracks are so full of trains, that all we can do is to shout, "Xmas!"

The hotels are so full of guests, the homes are so full of families, the theaters are so full of patrons, their eyes are so full of pictures, their ears are so full of music, their tongues are so full of talk and their fists are so full of cash, that all they can recall is "Xmas."

Our coats are so full of chests, our chests are so full of pride, our pride is so full of noble deeds and our stockings are so full of sweets, that there is nothing left—just "Xmas."

The kitchens are so full of caterers, the cooks are so full of pots and pans, the pots and pans are so full of roasts and dressing, the doors are so full of delivery men, and the children are so full of fun, that all anyone can think of is, "Xmas."

Even the church is so full of people, the choir is so full of music, the collection platters are so full of coin, the rafters are so full of song, the windows are as full of light, the air is so full of incense, the pews are so full of folks, the altar is so full of poinsettia, the city is so full of carols, the morning is so full of chimes, that there is no room for anything save "Xmas!"

THE EASIEST WAY

Nowadays if a man walks from the house to the garage he thinks he has done his daily dozen twice over.

EDUCATION AND THE SCREEN

By James J. Montague

Professors have found with alarm and concern
That dear little Sister and Buddy
Learn faster from films than they ever will learn
From the books they are given to study.
It is found that in matters which deal with the screen
The youngsters abnormally smart are;
They may not know who was Napoleon's queen,
But they all know who Doug and Bill Hart are.

They take little interest in Butcher and Lang,
Preferring to chat through their lessons
O' the quick trigger stunts of the Bowery Gang
And the crack of their big Smith and Wessons.
They find in the raids that are led by Tom Mix
More zip and more genuine glamour
Than in all of arithmetic's brain-tangling tricks
And in all of the puzzles of grammar.

And, therefore, the worried instructors whose trade
Is to make the old school entertaining
Have thought that the film might become a first aid
In our youth's educational training.
With movies portraying historical scenes
They hope they may waken a yearning
In millions of eager and sly little beans
For the erudite branches of learning.

But a film of the gentlemen sitting around
And discussing a league or a treaty
Will not by the average urchin be found
As either absorbing or meaty.
The kids will find scenes of historical lore
Not even a little exciting
When they know they can find in the film house next door
A rattling good picture of fighting.

(Copyright, 1928, by the Bell Syndicate, Inc.)

WE BELIEVE we have a right to say Paris is on the lee side o' Los Angeles, so many of our film stars have been running over there for legal separation and other week-end diversions. Anyway, we feel this advertisement, clipped from Le Journal the other day, should interest some of our readers:

Divorce a Credit
Jugement en 45 jours. Cabinet Roussel. English Spoken.

The heading, by the way, means "divorce on time payments," not what it appears to mean in English. It's all French but the last two words—but how eloquent they are!

Headline Fiend Cheated

Leeway: Illuminated sign in front of a Hill-street theater reads:

Man, Woman and Wife
In Sound

I reckon a feller's got to buy a ticket to find out whether it's Puget or Long Island, and whether they got drowned or not.

—Mac.

Oh, Well, We're All a Little Like That

Lee: The black mammy who presides over our culinary department develops the symptoms of every bodily ill she hears of. As soon as she heard of the flu she had it. When a neighbor had appendicitis she had all the symptoms and is convinced she had a close call. When she heard of jaundice she grew alarmed about the strange yellowness of her skin (undistinguishable to any other eye) and when one of our neighbors broke a leg she limped for three weeks.

When the neighbor broke a leg the ambulance called at our house first, by mistake, and Aunty Liza opened the door. She came running back, scared almost to mulatto. "Lawsy!" she cried, "de avalanche done come, an' two fetcher-bearers is at de do'."—A. M.

Watch Your Coat

Overcoat thieves just now are playing restaurants less and churches more. Maybe it's because they feel there's very little chance of meeting a policeman in church. Anyway, churches which have cloakrooms are getting worried, and some may adopt the check system.

In a big Hollywood church the other day a man who had to leave early reached the cloakroom just in time to see a young man slipping on his coat. He protested, and the young man looked hurt and indignant.

"I was asked to get the organist's coat," he said, "and told exactly where to find it. Isn't that the organist's coat?"

"I hardly think so," replied the owner. "Our organist happens to be a lady."

The young man dropped the coat and left hurriedly.

Kingly Tradition

Many of us were surprised that so very little authoritative news of the condition of King George was given out when he must have been very close to death. Had he been a President of the United States the public fairly would have sat by his bed—through continuous bulletins would have watched his every change. But W. R. Humphries, who used to be on The Times years ago and later was a press photographer whose achievements still are remembered among the fraternity in England, was telling us yesterday of an incident when King Edward died which may shed some light on the matter. Humphries then got some of the most remarkable pictures ever published of the King's funeral and the succeeding coronation, and had to learn a great deal of inside gossip.

"King Edward," he said, "wished to die, officially, at the time when it would do least harm. The afternoon of his last day he knew he had only a short while to live. Had the news gone out then all the theaters in England would have been dark that night and the players would have lost a day's pay. So almost the last words of the King were an order that news of his death be held back till the evening performances were over. The news was held back nearly three hours. From what I learned at that time, I feel sure that it was the wish of King George that his critical condition should not be too much in the public mind and, therefore, depress Christmas trade."

COLOMBIA, FRANCE

BY EVELYN McDOWELL

Every once in a while one or another of the Paris dailies publishes an article or a series of articles from some special correspondent who is traveling in Latin-American countries. There are often reports of interviews with representative men which interest me, especially when they throw light on the Latin-American attitude toward France and toward the United States.

A correspondent of Le Temps has been in Colombia, and told recently of an audience he had had with President Abadia Mendez. Like all Colombian men of law, he said, the President studied in French books. Even today, in spite of the natural attraction which universities of the United States exercise in Latin America, Colombian students of law and medicine study French text-books. The greater part of President Mendez's library is composed of French books.

"It is not surprising," the President is quoted as saying, "that you have found among us so much interest and taste for the movement of ideas in your country. France has been and is still today our spiritual guide. We owe our civilization to her. Was she not the mother of our independence? Was not the first movement toward freedom provoked by the feeling caused among us by the translation of the Declaration of the Rights of Man, made by our great Narino, precursor of Bolivar?"

From the economic stagnation still existing at the beginning of the present century, Colombia recently passed to a feverish activity. Her resources, her population, her commercial activity, have made surprising progress, President Mendez explained. This work has been facilitated by foreign capital and technicians. Circumstances in the last fifteen years have led Colombia to receive from the United States about everything she needed to begin to capitalize her riches. The United States has, therefore, become the principal creditor, if not the only one, by loans contracted in New York; also the only customer for the coffee which represents more than 88 per cent of Colombian exports, and the sole exploiter, up to the present, of her petroliferous deposits. Without being at all aggressive in its acts and its intentions, the Colombian government, interpreting with moderation a popular aspiration, has had some anxiety because of the extraordinary preponderance of the masters of the Panama Canal. If Europe, at grips with post-war difficulties, has been absent from Latin America, Colombia, for her part, has not ceased to look toward her.

"Our intellectual formation," Mr. Mendez said, according to the Tempa, "has given us, along with the taste for political independence, a penchant for a universalist foreign policy . . . Colombia has a just appreciation of the value of friendship with the United States. Clearly, this friendship should not be exclusive. Colombian civilization has too many European, and particularly Latin, origins, not to hope to find collaboration again in a Europe on its way to reconstruction. Colombian nationalism does not exclude the aid of foreigners who are respectful of a sovereignty which events taking place in America itself, during thirty years, have rendered somewhat jealous. It is natural that Colombia should desire economic collaboration free from political ambitions."

RIPPLING RHYMES
by Walt Mason

THE GREAT RELIEF

The smoke of battle cleared away soon after the election day, and peace resumed its reign; we turned away from politics, from stratagems and sordid tricks, to topics safe and sane. Campaigns are all drawn out too long; we start with resolutions strong to be serene and calm; we won't indulge in roar and shriek, but every blessed word we speak will be a healing balm. And for a while we do maintain an attitude that's safe and sane, we argue without heat; with fine politeness, grace and tact we point out many a vital fact and figures good as wheat. The neighbors, too, with whom we talk, at wild and angry statements balk, though they may disagree; and everyone is so polite, denouncing wrong, defending right, it is a sight to see. But wearily the campaign drags, and pretty soon our patience sags, our tempers are at fault; we've used our arguments so much the best among them needs a crutch, they are so lame and halt. We've talked around in rings and rings, a thousand times the same old things we dismally have sprung; we've talked so long our jaws are tired, in cheap statistics we are mired, we've spavins on each lung. The neighbors whom we daily bore with arguments are growing sore, they meet us with a frown; and old-time friends line up as foes, and some one soon resorts to blows, and knocks a neighbor down. It's pleasant when it ends, gadzooks, and we can talk again of books, of pepful motor cars, of works of art and writing inks, of song and love and kickless drinks, and fifteen-cent cigars.

(Copyright, 1928, by The George Matthew Adams Service.)

HUMAN GRATITUDE

He who would live in human gratitude
Must his beneficence keep well sustained,
For one poor lapse would spoil the friendly mood
To which unnumbered kindly deeds attained.

PETER FANDEL.

Good King Wenceslas

Wenceslas, patron saint of Bohemia, is celebrated in this ancient Christmas carol. This is another of the additional Christmas songs to be sung in Los Angeles Christmas Eve under the direction of the Playgrounds and Recreation Department. The complete set, as printed in The Times, makes an authentic collection of Yuletide songs.

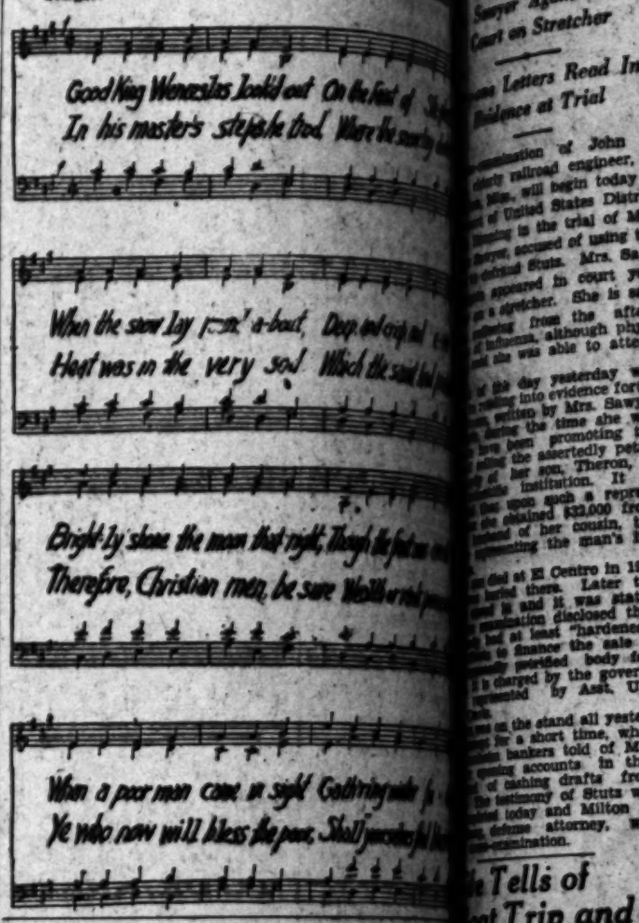

LETTERS TO The Times

[Name and address of writer must accompany all letters for this column. Letters of a personal nature or involving contentious religious questions are not acceptable.]

Paul the Second

LOS ANGELES, Dec. 18.—[To the Editor of The Times:] What an opportunity for the inhabitants of the earth—especially these United States of America—to get behind this new landslide toward good and prove to a waiting world that your "Uncle Samuel" is none other than a revised edition of our old friend, Moses, come to lead them forth from the wilderness of death and destruction into the promised land of health, wealth and happiness.

Two thousand years has this old world been waiting for a "Paul the Second" with his "mighty hand and stretched-out arm" and here he has stepped forth in the fullness of time and with ripeness for service—having emancipated himself from the slavery of limitation and ignorance and has already begun the liberation of the world from its thralldom of fear and will on March the fourth, next, fling a challenge into the consciousness of America to come out from among its sins, its bootlegging officers of the law—its corruptions, its "calves of gold," its dimness of soul, its petty political and professional jealousies, its trickeries, treacheries, tomfoolery and intrigues—its religious prejudices, its mental gymnastics of occultism and black magic—into the sunshine of right thinking, right doing, righteous activity along all lines.

And where is this opportunity located? Right in the consciousness of everyone of your Uncle Samuel's nephews and nieces.

It was the activity of the collective good in the consciousness of America that spoke as "when a lion roareth" last November sixth and it must be the continued and continual activity of that same collective good in the consciousness of America if we are to lead our brothers and sisters of the United States of the world into the promised land of peace and joy and plenty and power and good will to man.

BURWELL O. GRIFFIN.

Another Sufferer

LOS ANGELES, Dec. 17.—[To the Editor of The Times:] As the owner of an apartment-house on a corner, I desire to add a protest to others you have received against the howling and yelling of men selling the morning newspapers the night before. This nerve-racking nuisance begins about 8 o'clock every evening, including Sunday, and continues without intermission until 11:30 or 12 and frequently later. Sleep is entirely out of the question, and to one who has to get up very early in the morning it is a serious matter. Surely there is some way of abating this nuisance.

SUFFERER.

Men, Women Change Fashions

Men and women Alpine sports enthusiasts of Switzerland have interchanged fashions since last winter. Men are disporting themselves on the ice in the most picturesque of blouses, complete with fasteners down the center, while women are wearing more modest sweaters, but have assumed men's plus fours reaching down to the ankles. Women, however, are looking to their feet and are wearing more dainty boots than ever before, in order that when upside down after a spill they may be more attractive than in previous seasons.

PEN POINTS

So live that you on lawyer who isn't

Man's ego is fu best when he draws the matter of being foolish.

If his suit seems old and he seems harmless, the call him "Dad."

It's only a matter of till some crooked dry containers shaped like

Matrimony isn't like It's interference that husband from making

Mr. Hoover's greatest apparent when you use his compliments and that intimates call him

Giving the lady the the walk is an ancient indicating that primitive steers knew the joy of through mud puddles.

Americanism: Building cause the police don't breaking; growing cop wouldn't let you run traffic light.

A normal dad is one out for Junior the toy he will enjoy most

Science seems able to thing, except hereat that won't show rainy day.

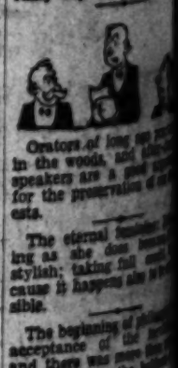

Orators of long ago in the woods, and speakers are a good for the preservation ests.

The eternal feminine ing as she does everything stylish; taking fish cause it happens also sible.

The beginning of acceptance of the and there was more coincidence in the Socrates.

Alas! By the time a sense enough to without getting longer can enjoy them.

Correct this sentence: earn the money," said ter, "instead of talking for his own Christmas

FOREIGNERS IN TOKIO

There are 5646 foreigners their homes in Tokio, ac ing to the most recent publ sus of that city. Of these, erably more than half, or 3 Chinese. The British colo with 544, and the American with 317. There are 15 Ger 117 French, 111 Russians 69 Swiss, the remaining 1 falling into the miscellaneous These figures show an increase nearly 1000 foreigners over year. At the time of the earthquake there were only 4 eigners residing in Tokio. the end of the century the number had fallen to 97 then there had been a steady increase in numbers from year to year, and the Tokio officials predict that there will be more.

Gi
VITTO
No wonder the whole
amused!
Beautiful, soft, alluring
legs delight the art lo
and all who see them!
These works of genui
been introduced in An
ades from intaglio p
printed process that
printing soft lines and
black and white which
catches the enduring
forms of art for hous
and collections.
And most wonderful of
fal subjects by famous
from all over the world.
your h
prices n
sible. U
The Owl Dr

EDUCATION GIVES TOPIC FOR DINNER

Civic Leaders Will Meet to Hear Talks on Mexico and China by Guests

Educational progress in China and Mexico, as well as the furtherance of amicable international relations, will be topics stressed during a Young Men's Christian Association dinner tendered by a group of Los Angeles educators and business men in the Mary Louise ballroom, 2200 West Seventh street, tomorrow evening.

DR. DAVID Z. T. YUI

Dr. David Z. T. Yui, Chinese prophet, peacemaker and patriot, and Dr. Moises Saenz, educational leader of Mexico City, will be honor guests. Invitations to 600 persons were extended, according to J. Gustav White, director of education of the Y.M.C.A.

Dr. Yui, who is general secretary of the national committee of the Chinese Young Men's Christian Association, was graduated from St. John's University, Shanghai. He obtained an M.A. degree at Harvard and afterward devoted his life to specializing in education in his native country.

In 1918 he was director of a tour of Chinese merchants in this country. He came to America recently in behalf of the Chinese Chamber of Commerce and the National Chamber of China.

Dr. Saenz, the other honorary guest, is brother to Aaron Saenz, Mexican Presidential candidate. His work largely pertains to the educational movement in that country.

At the dinner Dr. Remsen Bird, president of Occidental College, will preside. Short talks will be given by George L. Eastman, James O. Warren, George Pepperdine and C. I. D. Moore.

Rough Voyage on Matrimony Seas Related

It was rough going on the matrimonial sea during the seven months and twenty-four days that Harry O. Hartman and his wife, Dorothy Hartman, were embarked, according to their accusations hurled in a preliminary yearing of a divorce action before Superior Judge Rosenkrans, yesterday.

Hartman, a police officer, asserted that his wife tried to shoot him. Mrs. Hartman declared that Hartman jumped up, grabbed the gun and it was discharged. She denied she tried to shoot him with it.

The couple separated several times during their short married career, each time making up and trying it over again, the evidence showed.

One of the wife's complaints was that Hartman made her live for a month in a mountain cabin that had no water, light, heat or bath. She said the roof leaked badly when it rained.

TRIO SAVED IN DEATH PACT

Two Girls and Man Snatched From Attempt at Self-Inflicted Destruction

Right in the midst of the festal season there flickered out the last of what made life endurable to Ouida Hill, Lucile Meyers and William Kelly, Jr. So the three of them went up to Mrs. Meyers's apartment at 3109 West Sixth street to talk it over.

Miss Hill's sweetheart, Barney Jackson, had just come to marry her. She is 21 years of age. But she had been sick and was just out of a sanatorium and something had gone wrong. Mrs. Meyers, 22, was estranged from her husband Kelley, 32, was a mental sufferer.

It was a tragic little conference the three held and at the end they telephoned some of their friends good-by, drugged themselves and turned on the gas.

Percy Ryan, Kelly's guardian at 764 South Normandie street, found the three unconscious in the apartment early yesterday. They were whisked away in the police ambulance to the Georgia-street Receiving Hospital, where their lives were saved, and thence to the General Hospital for further care. They are expected to survive their experience.

Victor Meyers responded to his wife's call and for the moment, at least, there was a reconciliation.

Jackson was at his sweetheart's side.

Kelly was too far gone most of yesterday to receive the comfort of Ryan.

Miss Hill lived in the Sixth-street apartment with her mother, Mrs. B. B. Burke.

Ouida Hill and Lucile Meyers

Christmas Pint Brings Arrest

Because Sandy Barker was afraid to drive his automobile while he had part of a Christmas pint of whisky which a friend had given him, he was held for trial by Superior Court on a charge of drunk driving yesterday by Municipal Judge Baird.

Barker, who waived preliminary hearing and told the court that he intends to plead guilty to the charge, when it comes up for trial, took the stand to make a statement. He declared that the liquor had been given him at Twelfth and San Pedro streets and that he had started home with it but on the way stopped and drank it, as he feared that he might be stopped by police and his car confiscated.

According to testimony introduced by Dep. Dist.-Atty. Kearney, Barker ran his car into the curb at Vernon avenue and Hoover street.

ROW OVER CHECKERS RESULTS IN AFFRAY

A fight that developed from an argument over a checker game was responsible for the arrest of Antonio Castro, 127 South Kem Boulevard, charged with assault with a deadly weapon, Sheriff's office reports stated yesterday. Refugio Escreno, 245 Mednick street, Belvedere, the victim, received a four-inch slash in his right cheek inflicted with a razor, it is charged. The fight occurred in a poolroom at Brooklyn avenue and Federely street.

The Romans sometimes fitted their bronze portrait busts with glass eyes.

JUDGE AGAIN GIVEN CASE SANS JURY

Aggeler Will Fix Guilt of Man Charged With Statutory Offense

To Judge Aggeler goes the honor of hearing both the first and second criminal cases to be tried in a California Superior Court under the recent Constitutional amendment providing for such trials without the services of a jury.

Two weeks ago the first case, in which Elmer A. Magusin was the defendant, was tried with the judge acquitting Magusin on a count of grand theft and finding him guilty of operating a motor vehicle without the consent of the owner. Magusin's application for probation is pending.

Yesterday the second case, in which John V. Roberts is defendant, went to trial before the judge after both prosecution and defense waived a jury trial. Roberts is accused of a statutory offense.

Judge Aggeler today is scheduled to pass on the question of Roberts's guilt or innocence.

Many Aliases of Wife Cost Her Husband

Mrs. Agnes Van Rossum during her life had changed her names almost as often as she changed her hats, according to her husband, James Van Rossum, who came before Superior Judge Stutsman yesterday asking for an annulment of his marriage.

Mrs. Van Rossum had carried eight names before Van Rossum gave her his, the husband said he discovered after he married her at Tia Juana on September 22, last.

The worst of it was, however, Van Rossum told the court, his wife had been in almost as many penitentiaries as she had names.

Judge Stutsman granted the annulment.

Kisselburgh to Sing in Oratorio

Through the generosity of Mrs. E. L. Doheny, Sr., Alexander Kisselburgh, bass, will appear as one of the soloists in the Los Angeles Oratorio Society's production of the "Messiah" at the Shrine Auditorium Sunday afternoon.

Kisselburgh, who has won much recognition on the eastern concert stage during the past few years, is coming from New York especially for this engagement and under the patronage of Mrs. Doheny. The singer lived in Los Angeles six years ago.

Other soloists for the production of the Handel masterpiece are Alice Gentle, soprano; Altha Montague Elliott, contralto, and Ivan Edwardes, tenor.

The "Messiah" originally was scheduled for the 9th inst., but was postponed due to illness among the principals and many of the chorus. Miss Gentle recently recovered from an attack of influenza.

MAN DIES SUDDENLY

J. P. Graf, 65 years of age, of 520 Hillcrest avenue, Inglewood, was found dead in his home by neighbors yesterday morning after they had failed to see him about the house for twenty-four hours, according to Sheriff office reports. Graf had evidently died after retiring, the report says.

Man Prefers Jail Rather Than Alimony

William E. Boyle, well-to-do railway switchman, frankly told Judge Rosenkranz yesterday that he would "rot in jail" before he paid any alimony to Mrs. Anna B. Boyle, who is suing him for divorce on the grounds of cruelty.

"I won't pay alimony and I have got the money. I'll rot in jail first," said Boyle.

"Well, that is just what you will do unless you pay $50 a month," said Judge Rosenkrans.

"Well, I won't pay," Boyle replied as he left the courtroom.

According to the records in the case the couple have been married for twenty-one years.

Goudal-De Mille Treaty Forecast

When the suit of Jetta Goudal, motion-picture actress, against the Cecil B. De Mille Corporation, arising over asserted back pay amounting to $42,500, was called for trial before Superior Judge Yankwich yesterday, attorneys in the case asked a continuance on the grounds that a settlement is pending.

The actress asserts the money involved is due her on a contract running from 1925 to 1930 for salary graduated from $750 to $2000 a week. She avers that she worked until September 10, 1927, when her services were terminated by the company.

There are now about 60,000 Salvation Army bandsmen who play their instruments around the world without hate.—[Evangeline Booth.

Juryless Court Convicts Man as Wife Beater

Morris Greenberg, charged with assault with a deadly weapon upon his wife, April 20, last, was convicted before Superior Judge Hardy yesterday in two hours after he had waived a jury trial under a new State law.

Greenberg, according to J. W. Choate, deputy District Attorney prosecuting the case, separated from his wife early in April but returned to her home April 20 and beat her with a piece of gas pipe. He was identified as the assailant by Mrs. Virginia Newton.

Following the conviction, Judge Hardy permitted Greenberg to file an application for probation.

Australians are becoming interested in private flying.

Theater Party Brings Divorce

It was a most embarrassing moment for both Charles Stallings, employee at a motion-picture studio, and his wife, Olivette, when Mrs. Stallings attended a theater one evening and Stallings came in with another woman on his arm and took seats directly in front of her, the wife told Superior Judge Montgomery yesterday when granted a divorce.

PRISONERS' FEED LOSES

The Council yesterday declined to appropriate $650 for a big Christmas dinner for city prisoners, acting on the recommendation of the Finance Committee. Councilman Randall explained, however, that this did not indicate stinginess on the part of the city government, as money is available from the regular funds to provide the feast.

ESTABLISHED 54 YEARS
Ralphs GROCERY CO. INC.
SELLS FOR LESS

Specials for Thursday, Friday, Saturday and Monday

All Ralphs Stores Will Remain Open Saturday Night Until 9 P.M. and Monday Night Until 7 P.M.

The Following on Sale Until 7 p.m. Christmas Eve.:

Christmas Dinner Suggestions

RALPHS BEST COFFEE
Vacuum Packed Steel Cut Coffee. Limit 3 lbs. to a customer.
1-lb. Can, If Carried Away ..... 42c; If Delivered ..... 48c; Regular "Sells for Less" Price 50c
2-lb. Can, If Carried Away ..... 80c; If Delivered ..... 90c; Regular "Sells for Less" Price 97c
Ralphs Vacuum Packed Steel Cut Coffee is guaranteed by the Coffee Roaster to be as good as or better than any other popular brand of coffee in this market or money refunded.

CANDY DEPARTMENT
We Carry a Large Assortment of Chocolate Christmas Novelties Made of the Best Grade Eating Chocolate. Prices from ..... 5c to 65c
BISHOP'S SUNBEAM BRAND HIGHEST QUALITY PURE CANDY. Hard Christmas Mix, Per Lb. 15c
While Our Present Stock Lasts
CALIFORNIA CRYSTALLIZED ASSORTED FRUITS:
2-lb. Redwood Box Asst. $1.50
3-lb. Redwood Box Asst. 2.25
5-lb. Redwood Box Asst. 3.75
1-lb. Redwood Box (Pineapple) 75c
2-lb. Redwood Box (Pineapple) $1.50
BISHOP'S OLD FASHIONED CHOCOLATE DROPS, Per Lb. 17½c
RAMER'S CHRISTMAS ASSORTED CHOCOLATES, 5-lb. Package $1.35
While They Last.
CRYSTALLIZED JELLY STRINGS AND CRYSTALLIZED MIDGET GUM DROPS, Per Lb. 20c

HEINZ FIG PUDDING
Medium (15-oz.) Can ..... 34c; Regular "Sells for Less" Price 40c
Large (1-lb. 14-oz.) Can ..... 65c; Regular "Sells for Less" Price 75c

PLUM PUDDING
LIBBY'S PLUM PUDDING 14-oz. Can 25c
While They Last
HEINZ PLUM PUDDING, Small (5-oz.) Can .. 17c
HEINZ PLUM PUDDING, Medium (16-oz.) Can .. 34c; Reg. "Sells for Less" price 40c
HEINZ PLUM PUDDING, Large (1-lb. 14-oz.) Can 65c; Reg. "Sells for Less" price 75c

MINCE MEAT
HEINZ MINCE MEAT, 1-lb. Can ..... 20c; Reg. "Sells for Less" Price 25c
2-lb. Can ..... 38c; Reg. "Sells for Less" Price 45c
NONE-SUCH MINCE MEAT, (9-oz. Package) .. 12½c; Limit 4 Packages to a Customer
BULK MINCE MEAT, Per Lb. ..... 12½c; Reg. "Sells for Less" Price 17½c

NUTS
DIAMOND BRAND LARGE BUDDED WALNUTS, Per Lb. 35c
FANCY LARGE BUDDED WALNUTS, Per Lb. 30c
FANCY I. X. L. ALMONDS, Per Lb. 25c
FANCY FILBERTS, Per Lb. 20c
FANCY MIXED NUTS, Per Lb. 28c
FANCY LARGE PAPER SHELL PECANS, Per Lb. 37½c; Reg. "Sells for Less" Price 45c

RAISINS
FANCY CLUSTER RAISINS, 15-oz. Package 10c
Limit 4 packages to a customer. While They Last.
DEL MONTE SEEDLESS RAISINS, 4 Packages for 25c
ENSIGN BRAND STRICTLY FANCY SEEDLESS RAISINS, 15-oz. Package 5c
SUN-MAID SEEDLESS RAISINS, 3 15-oz. Packages 25c
SUN-MAID PUFFED SEEDED RAISINS, 15-oz. Package, 3 Packages for 25c

SEA FOODS
RED JACKET LOBSTERS, 6-oz. Can 25c
DUNBAR SHRIMPS, 6-oz. Can 16c
CHICKEN OF THE SEA FANCY TUNA, 7-oz. Can, 3 Cans for 59c
BLUE SEA FANCY TUNA, 7-oz. Can 18c
CATALINA TUNA, 7-oz. Can 15c

DRINKS
CANADA PALE DRY GINGER ALE, 12-oz. Bottle ..... 22c; Per Dozen Bottles, $2.50
CLICQUOT CLUB GOLDEN GINGER ALE, 19½-oz. Bottle ..... 16c; Per Dozen Bottles, $1.90
CLICQUOT CLUB PALE DRY GINGER ALE, 19½-oz. Bottle ..... 16c; Per Dozen Bottles, $1.90
WELCH'S GRAPE JUICE, Pint Bottle ..... 25c; Quart Bottle 49c
ARMOUR'S GRAPE JUICE, Pint Bottle ..... 22c; Quart Bottle 40c
CALIFORNIA PALE DRY GINGER ALE, 12-oz. Bottle ..... 12c; Per Dozen Bottles, $1.35
California Ginger Ale is Guaranteed by the Manufacturer to be as good as or better than any other Ginger Ale on the Market. Quality guaranteed or money refunded.

Snowflake Soda Crackers 1-lb. Package 16c
First Choice Mushrooms ¼-lb. Can 20c
Dromedary Cranberry Sauce 17-oz. Can 18c
Garnishing Cherries 3-oz. Bottle 9c
Dromedary Dates 10-oz. Package 18c
Pressed White Figs Per Lb. 15c
Roeding's Brick Figs 3 9½-oz. Packages for 25c

COMPLETE MARKETS LOCATED AT
Huntington Park—Pacific Blvd. at Fifth Ave. (one block east of Pacific Blvd.)
Sunset Blvd. at Pelanconi Pl. 480-2 N. Western Ave.
Washington at 7th Ave. 3479-72-74 Angeles Mesa Drive (Corner 67th St.)
Vermont Ave. at 25th Place Pasadena Ave. at Ave. 26 611-5-9 S. Spring
Pico St. at Normandie Ave. 826-34 W. 7th St. (rear entrance 925 Seventh Place)
301 W. Broadway, Glendale 1615-25 Wilshire Blvd. (Corner Hauser)
Ralphs GROCERY CO. SELLS FOR LESS
Shipping Orders Solicited
DELIVERY DEPARTMENTS
Huntington Park (including Bell, Cudahy, Maywood and South Gate.) Midland 3143
Hollywood District and Beverly Hills Phone HE. 5161
West and South Sections of City—BEacon 8100
East and North Sections of City—CApitol 2550
Glendale Phones Douglas 1870 and 1871

Christmas Dinner Suggestions
TURKEYS
STRICTLY FANCY FRESH DRESSED TURKEYS. If Carried Away, per lb. 43c
If Delivered, per pound 48c
We also have a full line of Ducks, Geese and Chickens.
CHRISTMAS TREES
BEAUTIFUL NORTHERN CHRISTMAS TREES At "Sells for Less" Prices.
CHRISTMAS CIGARS
WELL KNOWN BRANDS OF CHRISTMAS CIGARS At "Sells for Less" Prices.
"K" BRAND RUSSETT or BURBANK POTATOES
Selected Stock
IN 25-LB. CLOTH BAGS, PER BAG 56c
If Delivered 60c
PUMPKIN
DEL MONTE PUMPKIN, No. 2½ (1-lb. 12-oz.) Can .. 13c
GALLON PUMPKIN, 8-lb. 8-oz. Can 40c
While They Last

MEAT DEPARTMENT
LEG OF YOUNG LAMB, 5-lb. Average, Per Lb. 35c
PURE PORK SAUSAGE, BULK, Our Own Make, Per Lb. 30c
LEG OF PORK ROAST, Whole or Half, 12-lb. Average, Per Lb. 25c
HAUSER 1-lb. PKG. BREAKFAST LINK SAUSAGE, Per Lb. 35c

BAKERY DEPARTMENT
RALPHS OLD ENGLISH FRUIT CAKE Per Pound 55c
RALPHS APPLE SAUCE CAKE, 25c CAKE for 20c
RALPHS GINGER COOKIES, 3 Dozen for 25c
RALPHS QUALITY CINNAMON ROLLS. Plenty of Cinnamon and Raisins. Per Dozen 16c
COCOANUT SQUARES, Very Delicious, Each 20c
GERMAN SPICE DROPS, Pfeffernusses, Per Lb. 25c
RALPHS PARKERHOUSE ROLLS, Per Dozen 15c
RALPHS CRANBERRY PIE, 8-inch Size 23c
RALPHS MINCE MEAT PIE, 8-inch Size 25c
RALPHS 24-oz. LOAF WHITE BREAD. Made with Whole Milk and Pure Lard, Per Loaf 10c

Fresh Fruit & Vegetable Department
EATMOR CAPE COD CRANBERRIES, Per Lb. 20c
FINE YELLOW ONIONS 5 lbs. for 25c
LARGE ARIZONA GRAPEFRUIT, Size 80, Per Dozen 60c
BEETS, TURNIPS AND CARROTS, 2 Bunches for 5c
SPINACH, 3 Bunches for 5c
FANCY MEXICAN TOMATOES, FIRST SHIPMENT, 2 lbs. for 35c
EXTRA FANCY WINTER NELIS PEARS, 4 lbs. for 25c
FINE LOCAL CELERY Per Bunch 10c
NEWTOWN PIPPIN APPLES, For Cooking, 10 lbs. for 25c
FANCY ORANGES, APPLES, CHESTNUTS, AVOCADOS and MUSHROOMS for the Christmas table.

Household Hardware Department
ROASTERS
Wear-Ever Aluminum Roasters
Small Size ... $4.50 Regular Retail Price $5.45
Medium Size ... $5.50 Regular Retail Price $6.65
Large Size ... $6.50 Regular Retail Price $7.90
ROUND ALUMINUM ROASTERS
Polished finish. Stamped Aluminum. Medium Size, with self-basting cover.
Special 98c
Subject to Present Stock Lasting
SAVORY ROASTERS
No. 11 Oval, Small Family Size ..... $2.40 Regular Retail Price $3.00
No. 41 Oval Large Family Size ..... $2.95 Regular Retail Price $3.75
MAJESTIC COMBINATION PANCAKE and WAFFLE IRON
Handsome in appearance and substantially constructed. All exposed parts are nickel plated. Also adaptable for the purpose of toasting and making toasted sandwiches.
RALPHS SPECIAL PRICE ... $12.89 Regular Retail Price $15.00
MARION ELECTRIC TOASTERS
An every-day electrical necessity. Fully guaranteed by the manufacturers. This is an extra special price and will warrant your purchase before our supply is exhausted.
RALPHS SPECIAL PRICE $2.98
Christmas Tree Stands
Noma Electric Christmas Tree Stands
A beautiful decorated and designed Christmas Tree Holder.
Each ..... $3.98 Regular Retail Price $7.50
Christmas Tree Lights
ELECTRIC CHRISTMAS TREE LIGHTS—String of 8 lights including globes ... 98c Regular Retail Price $1.20
Extra Globes, Each 5c
Universal or Thermax Electric Percolators
—6 Cup Size—
Heavy Copper Body, Nickel Plated Finish. Inside pure tin coated silver finish.
Special ... $4.98 Regular Retail Price $6.50 While They Last
Christmas Wrapping Paper
White or Kraft, Special Price, Per Roll 7½c
Elite or Pacific Electric Irons
All parts interchangeable with Hot Point Electric Irons.
Why pay $3.75 for a Hot Point Electric Iron when you can buy the same iron for $2.49
Gillette Razor Blades
Package of 5 ..... 34c
Package of 10 ..... 67c
Golden Glow Sandwich Set
Consisting of 1 square Sandwich Plate and 6 individual Plates, in the famous Golden Glow Design. Very suitable for a Christmas Gift.
SPECIAL, Subject to Present Stock Lasting ... $1.98

Give genuine
VITONE ETCHINGS

Under the whole world of art is found no more fascinating, subtle, alluring "Vivitone" Etching for the art loving connoisseur who sees them!

These works of genuine art have just been introduced in America. They are printed from intaglio plates by a new process that brings out the beautiful grays and lovely tones of pencil and brush and black and white which make dry point etching the enduring favorite of all lovers of art for household decoration.

Most wonderful of all, these beautiful subjects by famous dry point etchers from all over the world, are available for YOUR home or office at prices never before possible. Until now the price of fine etchings by these masters of dry point has made them prohibitive to all except the wealthy collector and art galleries.

Now you may own them at prices so low that you may put them in every room in your home!

Use them for gifts.

Here is the perfect Christmas present.

We offer a wide variety of beautiful subjects, each matted, framed under glass in polished ebony black mouldings with gold stripe and individually boxed for gift purposes.

Here is the answer to your Christmas Gift problem.

SPECIAL $1.48

Vivitone Etchings

The Owl Drug Co — The Sun Drug

Of Interest to Women.

Clubs Society — Health Fashions

SOCIETY

BY JUANA NEAL LEVY

Entertaining with their annual Christmas party, Miss Margaret Eichelberger and Miss Honor Higgins are giving a luncheon and bridge tomorrow afternoon at the Los Angeles Country Club, 160 guests having been invited.

Assisting the hostesses will be Miss Emelie Childs, Miss Estelle Del Valle and Miss Jane Youngworth.

Christmas motif will be employed in the decorations and all the appointments of the luncheon and bridge tables.

At Home

Cards are being issued by Mr. and Mrs. Erwin Peter Werner of 1601 Country Club Drive, Glendale, for an at home Saturday afternoon, January 12, from 3 to 5 o'clock.

The affair is given in honor of Mrs. E. White Luna.

Bridge-Luncheon

Honoring Mrs. C. A. Isaacs, a beautifully appointed Christmas luncheon and bridge is being planned for tomorrow by Mrs. Marshall Stookey Anderson. Christmas decorations to be used and covers arranged for the hostess, honor guest, Mrs. J. C. Brown, Mrs. C. M. Daniels, Mrs. C. A. West, Mrs. Wallace Meador, Mrs. Rose Wadleigh, Mrs. Ruth Omey, Mrs. Bob Hazen, Mrs. Amos Cope, Mrs. Clay Woodmansee, Mrs. Sydney Van Horn, Mrs. Clyde Monroe De Long and Mrs. Enid Brown.

Birthday Anniversary

Mrs. P. Lazarus celebrated her seventieth birthday anniversary with a delightful dinner in the Gold Room of the Victor Hugo the 14th inst., covers being laid for thirty guests. The decorations consisted of scarlet poinsettias laid flat in the center of the table, tall red candles and poinsettia place cards. The hostess wore an exquisite plum-colored velvet gown with rose point lace. Mrs. Lazarus is a native daughter, having been born in Los Angeles when the present city was a small pueblo. The guests included Mr. and Mrs. Edward Germain, Mr. and Mrs. James W. Hellman, Mr. and Mrs. A. P. Lazarus, Miss May Rose Lazarus, Mr. and Mrs. A. M. Kremer, Mr. and Mrs. Leon Juda, Mrs. Estelle Loeb, Mrs. J. Loew, Mrs. L. Levin, Mr. and Mrs. N. H. Newmark, Mr. and Mrs. Marco Newmark, Dr. and Mrs. Edmund Lazard, Mr. and Mrs. Sylvain Lazard, Dr. and Mrs. Lachman of San Francisco, Carl Behrstan, Mr. and Mrs. Henry Baer, Mme. Christina Haas and Mr. and Mrs. Arthur Asher.

Honors House Guest

In honor of her house guest, Miss Florence Smith, Miss Mildred Shearer entertained yesterday afternoon at her home in Alexandria avenue with a luncheon and bridge. Those included were Miss Smith, Mrs. Frank Copple, Mrs. Herman Hanna, Mrs. Glenn Pollard, Miss Alva Woodhouse, Miss Margaret Brandt, Miss Virginia Dabney, Miss Charlotte Dabney, Miss Helene Boughton, Miss Jane Boughton, Miss Elizabeth Stosal, Miss Eleanor Lloyd, Miss Josephine Hefferlin, Miss Betty Hawthorne, Miss Mary Margaret Downey, Miss Beatrice Brand, Miss Lulu Mae Lloyd and Miss Ida Hull Lloyd. Miss Smith, who is attending the University of Southern California, was formerly a student at the George Washington University in Washington, D. C., where she is a member of Pi Beta Phi Sorority.

Alumnae Meeting

The December meeting of the Los Angeles branch of the Mills alumnae will take place this afternoon at the Women's Athletic Club, joining with the Mills College Teachers' Association. Luncheon will be served at noon and the speaker of the afternoon is to be John Lewis Horne of Mills College.

For Bride-Elect

Miss Helen Katherine Broughall, whose wedding with Stephen Eugene Metcalf is to occur Saturday in St. John's Church, is being much entertained before the wedding date. Miss Frances Tomlinson, who is to assist as maid of honor at the ceremony, came down Monday from her home in San Francisco and is participating in the festivities.

Tomorrow evening Mr. and Mrs. John Joseph Broughall are entertaining their daughter and her bridal party with a dinner party at the Jonathan Club following the church rehearsal, while Mr. Metcalf is planning a dinner for his best man and ushers before the wedding. Miss Broughall has chosen Miss Eleanor Connell, Miss Katherine Connell and Mrs. Peter James Pierce, all sorority sisters at Stanford, and Mrs. Harrison Wills Watkins as her other attendants, while Leonard Bowie will serve Mr. Metcalf as best man, and the ushers will include Cornelius Rossner, Stephen De Hostodar, Raymond Hurley and Harrison Wills Watkins.

Jaimie Lawshe, Jr., small son of Mr. and Mrs. Jaimie Lawshe of South Serrano street, will carry the ring, and Arlee Rhodes, daughter of Mr. and Mrs. Francis Rhodes of Highland avenue, will be the dainty flower girl.

Misses Connell entertained Monday evening with a dinner and bridge party at their home in South Mariposa avenue for Miss Broughall and Mr. Metcalf, while the following afternoon Mrs. Peter James Pierce gave a luncheon in her honor at the Victor Hugo.

Wednesday evening Mr. and Mrs. Colin Timmons were hosts at a dinner-dance at the Pacific Coast Club, and this evening Dr. and Mrs. Charles Berkey are entertaining with a dinner party for Miss Broughall and her fiance at their home in Los Feliz Hills.

Last Friday evening Mrs. Ruth Thomas entertained with a dinner-dance at the Deauville for Mr. Metcalf and Miss Broughall, and Saturday evening Mr. and Mrs. Raymond Tremaine gave a dinner in their honor, while Sunday evening Mrs. J. F. P. Baeyertz was hostess at a small informal dinner party at her rancho home in Whittier.

LUNCHEON-BRIDGE HONORS CO-ED

House Guest From East Student Here

Miss Mildred Shearer

AN ATTRACTIVE affair of yesterday was the luncheon and bridge with which Miss Mildred Shearer entertained at her home, 436 South Alexandria avenue, honoring her house guest, Miss Florence Smith. Miss Smith is attending the University of Southern California, formerly being a student at George Washington University in Washington, where she was a member of Pi Beta Phi Sorority.

YOUR BABY AND MINE

Mrs. Eldred will be glad to answer all questions pertaining to babies and children. A stamped and self-addressed envelope, forwarded to this office, will bring a personal reply.

This department offers leaflets on weaning and feeding the child from 6 weeks to 6 years, prenatal care and diet for the nursing mother, constipation, eczema outfits for the new baby, sleeping, walking, teething, thumb sucking, ammoniacal urine, bed wetting, "grabbing" at genitals, periods of nursing, cod liver oil, orange juice, hives, worms, vomiting, refractory children, prune juice, lime water, rupture, stves and boils and cradle cap. Before asking a personal question about one these subjects, it is better to send a self-addressed stamped envelope for the leaflet you need. If your particular problem is not covered in the above list, Mrs. Eldred will be glad to give you a personal reply.

KEEPING THE DINNER DOWN

There are numerous reasons why children vomit and quite aside from the fact that some of them are harmless and some of them indicate serious trouble the habit of vomiting is a bad one for the child to continue. Having discovered how easy it is for food to be brought up some children use this as a method of discarding food which they think they do not want. Or tiny babies, who have no food discrimination, force food back for no particular reason that anyone can discover.

It seems reasonable then to make some effort as soon as baby begins to vomit, to discover some method of making this impossible, instead of just letting it take care of itself.

Because the subject is so large a one, we are going to talk today on just one phase of this harmless vomiting, and that is the one in which the small baby, gaining and thriving, habitually spits back, either immediately afterward or as long as an hour afterward, some of his breast milk. Even if this milk simply rolls out of his mouth and obviously is just an excess, that excess had best be checked, merely for the good effect it will have on the baby in the future.

METHOD OF PROCEDURE

Here is one of the easiest ways of doing this. Babies nurse various lengths of time at the breast. Some nurse one breast and some two. Whenever a baby is vomiting, no matter what time he spends at the breast it is better to cut that time down. Try first of all to lengthen the periods between nursings, for if baby is nursing every three hours he would perhaps do just as well and not vomit if fed only every four. Then if the spitting back still continues hold the clock on the little soul. Nurse for five minutes on both breasts. If this doesn't end the spitting up, then nurse but four minutes on each breast, or reduce this down to as low as two to three minutes on each breast. Naturally if the mother has a lot of milk she may find that the breast is not stripped by this process, even if baby's vomiting is helped, and she had best express by hand whatever milk is left in the breast so that her milk supply will not grow smaller.

In speaking of vomiting one must always warn mothers that the baby who vomits explosively, who is constipated and not gaining, needs a doctor's attention and the above methods are not for him. Cutting down the supply of milk to prevent vomiting is done for the big, fat baby who is just getting more food than his stomach will hold.

CHEF WYMAN'S Suggestions for TOMORROW'S MENU

Every Tuesday and Friday at 1:30 o'clock Mrs. A. L. Wyman will conduct a free class and demonstration of good cookery in the lecture room of the Southwest Building, 130 South Broadway.

Breakfast

Stewed Raisins
Scalloped Eggs
Hot Biscuits — Fig Jam
Milk — Coffee

Luncheon

Oysters in Crusts
Baked Potatoes
Cheese and Lettuce, Boiled Dressing
German Apple Torte
Tea

Dinner

French Onion Soup
Radishes — Olives
Stuffed Halibut Steaks
Rice Balls Spinach with Mushrooms
Stuffed Celery Salad
Maple Nut Tapioca
Coffee

OYSTERS IN CRUSTS

Take six French rolls, cut through the long way and divide into two parts; remove the soft part; brush with melted butter, place in a sauce pan four tablespoonfuls of butter, a seasoning of salt, pepper and paprika; and when the butter is hot add two dozen oysters; toss over the fire until they begin to crinkle, lift out the oysters; place them in the rolls and to the liquid in the pan add enough milk or water to make one and one-half cupfuls; thicken with two tablespoonfuls of flour that has been moistened with a little cold water, and stir until it begins to boil. Pour over two tablespoonfuls of the liquid; brush the top crust with melted butter, place them on top of the oysters; place in a baking pan and put in the oven until the crusts are heated through.

GERMAN APPLE TORTE

Pare, core and slice six apples, beat to a cream two eggs and add to them, three tablespoonfuls of brown sugar; and one-quarter of a cupful of thick cream; the grated rind of one lemon, four tablespoonfuls of melted butter, mix all together and add four tablespoonfuls of blanched almonds. Cut in strips, line a pie tin with a rich crust; pour in the mixture, sprinkle over the almonds, and bake in a moderate oven, remove from the oven, dust with sugar and serve hot or cold.

STUFFED HALIBUT STEAKS

Choose two steaks of even size; place in a saute pan and brown on one side; remove from the saute pan and prepare the following dressing; squeeze dry two slices of stale bread to which has been added, one cupful of hot water, while hot add to them three tablespoonfuls of butter, a seasoning of salt and paprika; one tablespoonful of capers, one tablespoonful of finely chopped sour pickles, two teaspoonfuls of onion juice and one well-beaten egg; place in a baking pan the halibut steak, brown side up. Place on it the dressing, lay on it the other steak, brown side down, place in the oven, sprinkle over the top paprika and chopped parsley and allow to bake until tender. Serve with a tomato sauce.

MAPLE NUT TAPIOCA

Place in a double boiler two cupfuls of hot milk, add to it one-third of a cupful of quick cooking tapioca, two-thirds of a cupful of maple syrup, a half a teaspoonful of salt, stir and cook for fifteen minutes; add the well-beaten yolk of one egg and allow to cook for three minutes; cool, add one-half a cupful of chopped walnut meats, fold in the stiffly beaten whites of the eggs and pour into a cold mold; decorate with one-third of a cupful of walnut halves and allow to thoroughly chill. Serve cold with whipped cream.

Mrs. Wyman does not reply to letters, but requests for recipes are answered in the department, PRACTICAL RECIPES, published every Tuesday.—(All rights to reproduce reserved by A. L. Wyman.)

HEALTH and DIET ADVICE

by Dr Frank McCoy

author of "The First Visit to Health"

Dr. McCoy will answer personal questions on health and diet, addressed to him, care of The Los Angeles Times. Inclose stamped, addressed envelope for reply.

VOCAL GYMNASTICS

There are a number of diseases and abnormalties which may affect the respiratory apparatus, throat or nasal passages, and all of them will influence the speech. We are all familiar with the hoarseness accompanying a cold and the peculiar nasal twang from a deformity or polypus of the nasal passages.

Men who are forced to use their voices in public often develop a soreness of the throat and an inability to talk much above a whisper. This is usually termed the "clergyman's sore throat." It results from an insufficient breath control of the diaphragm and chest rather than from too much speaking. The huskiness is usually made worse by the many remedies applied.

Lisping and peculiarities of speech may be caused by a cleft palate, tongue-tie or other deformity, or they may result simply from habit.

A mute person or one having an inability to speak is usually a mental defective, although occasionally a person with exceptional mental brilliance is found suffering from some interference with the nerve supply to the vocal organs. A deafness from birth may also cause mutism from not having learned to speak, (since one affected in this way has not the opportunity of learning to speak.) These people may be taught to speak even though they cannot hear, if they will closely watch, feel and imitate the throat and lip movements of others.

Stammering can usually be overcome by careful training, since it is usually caused by an inco-ordination or lack of control of the vocal apparatus.

Aphasia sometimes occurs in brain diseases from a destruction of the cells controlling speech. The treatment for this form of inability to speak is the same as that employed for apoplexy, since the causes are much the same.

The most frequent cause of roughening of the voice and an unpleasant harshness is chronic catarrh. So prevalent is this disease that almost any voice may be improved if its owner will undergo the fasting and dieting regime which I outline for the cure of catarrh.

Perfect health is reflected in the voice, and it is not unusual to find that some of our greatest singers have come from the hardy sons of toil and the peasants of Europe.

There are many exercises for developing and controlling the voice which are very useful if practiced daily just as one would any other system of calisthenics. The use of the vocal apparatus in song gives delight to the body. The bathroom baritone is enjoying himself even though he is annoying his neighbors. Your vocal gymnastics should be indulged in where they will not disturb others and, after you have gained control of the muscles and nerves supplying your vocal organs, you will be pleased to know that your speech and song also will be enjoyed by others.

Let not your voice give expression to harsh or mean thoughts. There is no sound as sweet as a voice that is moved by love and tenderness.

QUESTIONS AND ANSWERS

The Itch Parasite

Question: H. J. asks: "What can I do to cure the scabies or itch. It is driving me frantic. I have tried all kinds of remedies without benefit. Since the diet you sent cured my daughter of eczema, I thought you might be able to help me."

Answer: The itch or scabies is a contagious disease caused by the presence of a small parasite which burrows into the skin. It causes an intense itching on the part affected, and a careful examination will disclose some thin white lines through which the pest burrows and at the end of these lines small yellow or watery pimples will appear. The disease is made more serious by the scratching which sometimes produces ulcers and scabs. A scrupulous cleanliness should be combined with the application of some ointment to eradicate the disease. A paste of sulphur and olive oil will quickly kill this parasite. Hot baths with soap should be taken three times a week and after this bath the affected parts should be rubbed with the sulphur mixture.

Urethral Caruncle

Q.: E. B. writes: "I would like to know the cause of a caruncle and the cure for it."

A.: A caruncle may appear in any part of the body, but you no doubt refer to an urethral caruncle, which is a small red growth on the mucous membrane, appearing on the urinary meatus in women. The best treatment is usually to burn the caruncle off with caustic or through electrical treatment.

Grapefruit Wholesome for Children

Q.: I. J. asks: "Is grapefruit too acid for a child of 2½ years? If not, how much should be given her? She enjoys it, and I would like to give it to her as often as she should have it."

A.: Grapefruit is quite wholesome for your little girl if she enjoys it. It is best eaten by itself, and should never be combined with any starchy food such as breakfast cereals or bread.

[Copyright, 1928, the Bell Syndicate, Inc.]

Magicians' Club Elects Officers

Announcement of an ambitious program of activities and development during the coming year was made yesterday by the Los Angeles Magicians' Club at the determination of the election results. Frank Fewins was elected president, Joseph Brown, vice-president; Arthur Valli, secretary, and Alexander Williams, treasurer.

The club is composed of amateur and professional magicians and has grown to the point where it now boasts sixty-five persons in its membership, twenty-five of whom are professionals. The club meets the last Tuesday evening of each month in the assembly room of the Roslyn Hotel.

GUIDING YOUR CHILD

PAINTS

By Mrs. Agnes Lyne

Every little child is glad to find among his Christmas gifts a set of paints. But the usual paint box with its dozen colors and shades is a gift which betrays his first enthusiasm, and often brings the subject of painting into disrepute.

The variety of colors confuses eyes not yet perhaps trained to the most fundamental discrimination between yellow, blue and red. The tiny cakes of paint and the small, shallow pans are not suitable for manipulation by hands only able to make large simple movements. The tiny cheap brushes are not good for little fingers which must be pinched white with the effort of holding them.

The results are usually melancholy, scrubbed and muddy smears that please nobody, not even the young artist.

Yet every child over 4 can be truly happy with his paints if they are of the right kind, and if his mother will take pains to teach him a few simple things about their use.

To begin with, his box of Christmas paints should be the sort that come as a semifluid in little bottles. The paints are soluble in water and are variously known as "show card colors" and "tempora paints." They cover much more easily than ordinary water color and give a fine, solid effect. There also should be three cups which will not tip over easily. Enamel kitchen cups with straight sides are good. Into these he can pour as much paint as he means to use and can add water as he needs it. There should be three large good quality brushes, the hair of which will not come out as he works. Large sheets of smooth, white, wrapping paper to be tacked on blackboard or table complete his equipment.

The 4-year-old should be allowed only one color at a time, and for a period he should have only the three primary colors at his disposal. Thus his pictures have at least the merit of clear bright color, and he is pleased with his work. As he learns his colors, he can have a greater variety of them. He must be taught never to put the brush from one paint cup into another. He must learn that it is better not to put a red roof on his green house while the latter is still running wet.

SYMPHONY COURSE TO MEET

The Public Library symphony course conducted by Sarah Ellen Barnes will meet today at 11 a.m., featuring the new Bloch symphony. Ernest Bloch, California composer, will have his symphony produced for the first time today and Friday by the symphony orchestras of Boston, Chicago, San Francisco, New York, Philadelphia, Cincinnati, Seattle, Minneapolis, Rochester, Cleveland, Detroit, Omaha and Los Angeles.

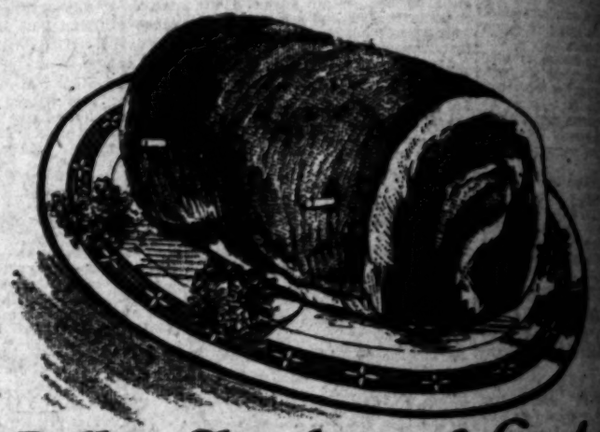

Rolled Shoulder of Lamb
An economical, delicious Roast

IF you want a delicious savory cut of meat at a surprisingly reasonable price, try shoulder of lamb. Either unboned or boned and rolled. Some like the rolled roast stuffed with dressing. One more suggestion—be sure to ask for W. B. Diamond Brand Lamb. For this is lamb at its very best. Always juicy, tender and of fine flavor. Sure to make the meat course a success. W. B. Diamond Brand Lamb is the top grade of the country's choicest lambs. Your market has it or can get it. Recipe book sent free on request.

WOODWARD-BENNETT PACKING COMPANY
LOS ANGELES

DIAMOND W.B. BRAND Lamb

Why not start the day right?

Healthful breakfasts can and should be the most appetizing

IF THE fiber foods are so important in our diet—and food authorities impress upon us that they are—why not start the day right by eating them for breakfast? They can be made into the most delicious and satisfying breakfasts imaginable.

Just think for a moment what foods it is that furnish the bulk and fiber that our bodies need so badly. They are: bran and cereals, and fruits and vegetables, all but the last being ideal for the first meal of the day. What is more tasteful and beneficial, for example, than cereal with milk and sugar? What is more delicious for breakfast than grapefruit, sweetened to taste, or apples or pears sweetened and baked? Nearly everyone enjoys apple sauce or stewed prunes or other dried fruit with the morning toast and coffee.

Note that sugar is mentioned in connection with each one of these healthful foods. Sugar is the ideal flavor that Nature has provided, thus enabling people to enjoy the kinds of foods that are best for them.

One fact cannot be stressed too much. All growing children should eat hearty breakfasts of bone and teeth building, body developing foods such as the cereals, milk and fruits. Proper sweetening makes children relish the foods that their growing bodies need so badly.

Eat varied healthful foods, so sweetened that they are delicious and enjoyable. The Sugar Institute.

ST. ANN'S INN, Santa Ana

Special Christmas Dinner, $2.00

(Half rate for Children)

Santa Claus will be at St. Ann's Inn Christmas Day, 1928, with a present for every man, woman and child who comes to the inn on that day. Service 12 noon to 8 P.M.

Salted Nuts
Olives—Celery—Radishes
Fruit, Avocado or Crab Cocktail
Cream of Tomato Soup or Consomme
Boiled Rockfish—Pimento Sauce
Filet of Sole—Potatoes Parisienne
Prime Ribs of Beef
Stuffed Young Tom Turkey
Baked Spring Cotsel Hen
Tossed Potato Dumpling
Chicken Fricassee with Home-made Noodles
Roast Young Suckling Pig—Baked Apples

St. Ann's Inn Christmas Sherbet
Mashed or Candied Sweet Potatoes
String Beans, Corn on Cob, Banana Squash, Garden Peas
Mexican Imperial Salad—Hearts of Lettuce
Hot Mince Pie—Plum Pudding
Glace's Lemon Meringue Pie
Pumpkin Pie—Ice Cream—Cake
Corn Bread—Rolls—Assorted Breads
Coffee—Milk—Tea—Chocolate
Bananas—Apples—Raisins

Make reservations now, phone ST. ANN'S INN, SANTA ANA 625.

Its Flavor—Its Delightful Consistency Is So Different

You'll Relish This New Breed of Corn

DEL MAIZ
The New Sweet Corn

The evolution of this new breed of corn is a story that excites the imagination. Years of effort to produce a finer quality of canned corn. Then the realization that Nature alone could solve the problem—12 long years of patient, expert seed breeding—and at last the evolution of a new and distinct variety of corn.

So different is this new breed from any you have ever known in the matter of flavor, texture and consistency, that it is hard to describe it. There are no standards by which to compare.

It has a delectable fresh corn taste all its own—big bodied, tender kernels, so tall, that in full cutting you get no cob chunks or other undesirable particles. And that rich, creamy consistency—how you will enjoy it!

Each ear is carefully inspected (Note the rubber gloves)

We alone own the seed from which this new breed of corn is grown. It can not be duplicated anywhere. Every stalk is grown under the direct supervision of our own experts, each ear individually inspected, washed in clear running water, then cut, prepared by our own improved process and packed in sanitary enamel-lined tins. This insures a quality and uniformity unique in canned corn, readily appreciable as you taste DEL MAIZ.

For sale at Piggly-Wiggly—Von's—Morrison's

The New in Stores & Homes

Novelties, Ideas, and Suggestions

By OLIVE GRAY

Are we inclined to become selfish at Christmas time? Doing our utmost for our own dear ones, to forget those in need? Figuring the purse not long enough for all, to give ourselves the pleasure of gifting where we can enjoy the happiness visible? Let us, then pause in this unaltruistic enjoyment and give thought to those—not our own, save in the universal sense—those in hospitals or in need of assistance, possibly of sustenance. Just a mite of all our presentation, for those; and that mite given with all our might.

The Open Heart

It is the season when every mail brings to us opportunity for giving. Requests for help from this hospital, from that association, from the other circle or guild. We cannot help them all—even though possessed of the Croesus purse; but we can do our share; and we can send the helpful thought, even though our charity budget be full to overflowing. We can extend the word to others, who may be better able to help, or who may have a less crowded list of those charities which begin at home. By this expression we may not mean literally members of our family—but there are certain ones who by right of some claim, some "touching of the sleeves," as the oriental saying runs, seem to belong to us as charges—and these are our first duty.

* * *

Rain Glories

Did the recent rains suggest to you a potent gift possibility? Umbrellas, this season are actual glory sticks—so artistic in shape, the handles so beautiful and so varied. Never were rain-coats so giftable. Never were the colors in these shades, so many, so pleasing.

* * *

Whose Showers?

And, by the way, one can tell by the expression on the faces of those one meets, during a rain, whether or not that person is a land-owner. If possessed of acres—growing acres—a wide smile is certain to illumine the countenance. If minus acres, fear of injury to clothes or shoes is more likely to blur the smile.

* * *

Indoor Plants

It is a mistake to think that, in California we do not need indoor plants. Potted plants always add cheer to a room, in any climate, and even where so much of flora-beauty is at hand in garden and lawn, the nearby growing plant, the budding bulb, indoors—is of deepest interest. Especially is this true where there are invalids or those shut-in. No pleasure can excel that of watching the tiny leaflet putting forth, in pot or water-garden.

* * *

The Desert Garden

The small cactus garden is at present the most favored form of house-plants. Requiring little, if any, care these desert denizens are of perpetual interest. Some of our florists excel in assembling cacti; and there is much in knowing the various kinds, their habits and manner of growth; much, also, in planting correctly even the small cactus gardens for decorative effect. Some of the smallest of these are so designed as to carry the thought to wide open spaces, where "the sun perpetually is shining and the winds are never weary." An inspiring breath for those confined in cities.

* * *

Men's Hat Boxes

And now it is gay hat boxes for men. Following feminine lead, boxes for the man's hat help to make his headwear more gifty. Sprigged with holly, mistletoe and other greenery, the hat box for him has a very holiday air; or for all season 'round this box—usually shaped round—may be less seasonly decorated but quite artistic.

Coming Along

Do you not see high shoes for women in the foreshadowing of the mode? The overturned tops of galoshes may have incubated the idea and the "Robin Hoods" are bringing to further life high-topped shoes, or, as we formerly named them, high boots. I am wondering how these finally will come forth. Not like those we stowed away, because they were but recently purchased, when high shoes "went out." One may rest assured that Mme. La Mode always will vary her revivals sufficiently that the new must actually be new and not an old style revamped. This is not her custom, ever. The out-of-fashion is out of it, forevermore.

"House of Oddities"

Could a name be more fascinating, more charged with mystery? And recollection reverting to a shop formerly instituted by the one assembling this, one is assured that housed there will be gems of artistry and of antique worthfulness. The one named thus is in a little city a day's drive away; a pleasant place to pause and browse, when passing along that much-liked foothill drive where the town is quite up-land. An objective for touring during the holidays.

Boxing the Child

Boxing the child may prove not only a holiday pleasure, but educational as well. I do not mean "boxing" in the usual sense—not in the "spare the rod" sense; but a gift of boxes for housing the possessions. To inculcate orderliness—prime characteristic—boxes in tiers—the boxes, not the child! Boxes for hosiery, for shoes, for lingerie, for ribbons, for gloves. What more attractive way of teaching the young idea to have a place for everything and everything in its place, and teaching this pleasingly, than to present pretty, convenient boxes for all personal accessories.

PUNY MAN

Time will elapse before—if ever—the Vestris disaster is clearly understood. Human factors which were at play are susceptible to interpretation, to opinion, to change. But already the broader, cosmic aspect of the tragedy is as clear as it will ever be, and it is this: There will be occasions when, pitted against the unfathomable and often unrelenting forces of nature, the man-made apparatus will collapse and men will perish. Such is the basic, if disconcerting, fact of life.

Now as never before the human mind is creating wonders in the field of mechanical invention, electricity, navigation. We may at times bewail the lack of progress in the social and economic sense. But no one whose eyes are open can bewail it from the engineering or, say, medical point of view. In engineering, as in medicine, amazing strides have been made in the last twenty-five years—so amazing that in taking full cognisance of them one must stand in awe and admiration at the ingenuity and discernment of the human mind.

But although we build bridges which will carry unanticipated loads a score of years hence; although we protect ourselves with lightning arresters of marvelous perfection; although we build houses to withstand colossal winds; although we build vessels with almost impregnable features for safety, yet there will be instances when bridges will collapse, lightning arresters will fail, houses will tumble in the pathway of typhoons, vessels will falter and sink, battered by the seas. For the human mind with all its marvelous perspicacity will never be able to cope with absolute safety with the sea, the typhoon, the bolt of lightning, when these are on a rampage.

Not alone our remote ancestors but those who lived only fifty years ago were compelled to face the outbursts of nature with, in our present eyes, astonishing defenselessness. But total immunity there will never be. In the immutable plan of the world the transcendental forces of nature will always look down on puny man and his ingenious contraptions with a mocking, if also sympathetic, smile. For to them these contraptions will never be too formidable.

MORE CENSUS FIGURING

The Federal Census Bureau's mid-year estimates of the population of the principal cities of the United States must always be taken with reserve. They do not represent actual enumeration of the inhabitants. They constitute at best an educated guess. In nine cases out of ten they are worked out by a rule based on the average yearly increases in the period between two Federal censuses, or, in some cases, between a Federal census and a more recent State census.

The nearer the time comes for a new census to be taken, the greater the liability to error in the estimate based on the old one. Still, the Census Bureau, which has to meet the demand for per capita figures from year to year in the country's industrial and social life, must have some estimate to go by, and it does the best it can.—[New York Times

Italy will spend millions of dollars on public improvements.

MAN LUGS WIFE'S WARDROBE TO COURT BUT STILL MUST PAY

"There!" said John W. Hahn, fresh from his Alhambra dairy, as he put down a heavy suit case in the court of Superior Judge Rosenkranz. "That's the evidence."

"What evidence?" asked Attorney W. J. Clark, counsel for Mrs. Mae S. Hahn, who is suing her husband for a divorce and wants alimony until the case is heard.

"Well, she says that I never bought her any clothes," Hahn began, somewhat out of breath. "So this morning I packed up all her duds in that suit case to show the court. I got twenty-two dresses in it."

The clothes meant nothing to Judge Rosenkranz, who merely wanted to know if the dairyman was going to pay alimony.

Hahn protested, declaring it was an outrage. He asserted he was deprived of his child, of his home and now had to pay alimony.

"Oh, well; I'll pay," he wound up, waving his check book. "Just name how much. I'll give her a check for all she asks."

At this point the attorney for the wife asked about Hahn's balance in the bank.

"It is not much—$1.85." Hahn replied, and added: "But I don't mind giving her a check."

Mrs. Hahn agreed to take cash on pay day and Judge Rosenkranz ordered the dairyman to pay her $50 a month.

Warrant Issued in Traffic Case

A warrant was issued yesterday for the arrest of P. R. McCutcheon of 2661 Flower street, Walnut Park, who failed to answer summons for trial in the Municipal Court yesterday on a charge of reckless driving.

According to Traffic Officer Jensen, who gave him the summons, McCutcheon, who is an aviator, ran his automobile into the rear end of a car driven by J. T. Brandon of Santa Monica on Figueroa street between Eighth and Ninth streets on the 13th inst. Brandon got out of his car and remonstrated with McCutcheon and, after the two men had re-entered their cars and started off again, according to the officer, McCutcheon ran into the rear of Brandon's car again.

BANK HELD UP BY BANDIT TRIO

Two Whites and Negro Get Away With $1210

Institution at Jefferson and Arlington Victim

Thousands Overlooked by Men During Haste

The trio, consisting of two white men and a negro who, police say, have held up a number of banks in Southern California in recent months, added the branch of the Los Angeles First National Bank at West Jefferson and Arlington streets to its list yesterday afternoon.

While the three bandits escaped with $1210, N. I. Bush, manager of the branch, said they overlooked about $10,000 which easily was accessible in their haste to make a quick getaway.

It was at 1:30 p.m., when there were about ten customers in the bank, that the three men drew up in front of the bank in a sedan. As they stepped into the bank, the two white men drew pistols and one fired a shot in the air.

The taller of the two white men, who was described as movie-sheikish in appearance and wore long thick sideburns, did all the talking for the trio. He ordered the customers and employees to congregate in the rear of the bank and while they responded to his orders, the negro dashed behind one of the tellers' windows and grabbed $1210 in currency. He paid no attention to the stacks of bills at the other windows, but quickly rejoined his companions and all three made for the street, got in their car and drove away.

HARBOR BOARD TURNS FARMER

Railroad Classification Yard Area to be Let to High Bidder

Bids on use of 313 acres for farming purposes in order that revenue may be received from the tract, recently purchased for a railroad classification yard, will be opened by the Harbor Commissioners Friday, the 28th inst., at 9 a.m.

Specifications prepared by Engineer Nicholson show a total of 280.3 acres suitable for growing vegetables and other produce. Provision is made for bidding on the entire tract or individual acreage. Part of the area already is being used for garden products, and the occupants, mainly Japanese, are expected to be among the bidders.

The plan was suggested by President Allen in order that the tract may pay its way pending the time it will be developed into a railroad classification yard to handle increased tonnage at the port.

Screen Actress Back From East

Back home again but not broke describes the return to Hollywood yesterday of Bessie Love, screen actress, from a visit to New York. This time she came back with a long-term contract and vague memories of how, just a few years back, she arrived at the same station broke and looking for a job.

Her former arrival was at the outset of her screen career. Then she made a tour of one of the larger vaudeville circuits and when she came back the talking pictures won for her the contract at the Metro-Goldwyn-Mayer studio.

Miss Love said she is glad to be back home again.

FUNERAL RITES TODAY FOR OCTOGENARIAN

Funeral services for Mrs. Clara Light, 86 years of age, who died at the home of her son, C. M. Light at Davis, will be conducted this morning at Forest Lawn Cemetery. Mrs. Light was born in Scott county, Ind., in 1842. She moved to Kansas in 1859 and came to California in 1918. She leaves three sons, Will H. Light, Los Angeles attorney; J. H. Light and C. M. Light.

Writer Goes to Court and Gets $60,000

Samuel Ritter Brown, who has gained a reputation as a writer under the pen name of Montgomery Brown, left the court of Superior Judge Desmond yesterday richer by $60,000.

The money Brown received is not, however, the result of his literary efforts. It is from the estate of his father, S. A. Ritter Brown, who died at Santa Barbara several months ago leaving his son his estate valued at $500,000.

A petition filed in court by Attorneys Clarke, Bowker and Neville stated that there was $60,000 cash available for distribution, which went to the son.

SUIT ECHOES CRASH

Damages of $50,000 Asked for Death at Pasadena Crossing

Damages of $50,000 are sought in a suit filed in United States District Court yesterday on behalf of Lena Mae Boeckman and others against Arthur G. Merry and the Santa Fe Railway Company for the death of Henry F. Boeckman at Pasadena on February 21, last.

The suit which previously had been filed in Superior Court was transferred. Besides Mrs. Boeckman, the First National Trust and Savings Bank, as guardian of the estates of Frances V. and Evelyn L. Boeckman, is a plaintiff.

The more a gas jet blows the less light it affords. Some men resemble gas jets.

Schools and Colleges

Commercial Schools

PROFESSION? Here is a practical plan. It may solve your problem: Enroll NOW for a course in Secretarial Studies, using Gregg Shorthand or Gregg Typewriting. Pay no money for tuition or books for 3 months as a beginner. If you like the work, teachers and employment will be provided a half day selling position. If it is not, you may withdraw. Begin TODAY at California Commercial College.
GREGG BUSINESS COLLEGE
Broadway at Fifth, 530 So. Figueroa St. TRinity 0417.
Under the same management for many years.

URBAN MILITARY ACADEMY — ACCREDITED 25TH YEAR
AN OPEN AIR OUTDOOR SCHOOL. Primary through college Preparatory. Small classes, individual care. CORRECTIVE PHYSICAL EDUCATION. New gym and pool, cavalry, band. A school of distinction. R. O. Hollingsworth, Pres., 627 Wilcox St. GL. 4187.

START TO-NIGHT! Secure an ORGANIZED BUSINESS KNOWLEDGE
Woodbury SCHOOL OF BUSINESS
645 So. FLOWER ST.

Raise Your Salary—Attend Night School
Woodbury COLLEGE
Flower at Seventh Sts. TRinity 5181

Non-Military Schools

"FOR SONS OF DISCERNING PARENTS"
CHEVERLY SCHOOL FOR BOYS
Non-sectarian, Non-Military, Day and Boarding, for boys from 6 to 18. Scholarship and school sports impartially blended. Annual Catalogue on request. 1000 Wilcox Ave., Los Angeles. Tel. DUnkirk 1499
"The School that Stresses Scholarship"

SOUTH ARMY AND NAVY ACADEMY
A home school, preparatory to College, West Point and Annapolis. Located on the beautiful mesa land and equable climate of the Mississippi River. For catalogue address U. S. V. Ingleside.) Pacific Beach, California

PACIFIC MILITARY ACADEMY
Elementary & High School (Accredited) Enrollment limited. References required. Healthy environment. All Athletics. New Fireproof building. Address Secretary P. O. Box 206, Culver City, Cal. EXt. 6013

Boys' and Girls' Schools

CLAREMORA FOOTHILLS SCHOOL
A private school FOR YOUNG CHILDREN. Phone Glendora 443-15. Enrollment at any time.

Camera Slants at Interesting Features of Current News of the W

It Would Have Been Just Too Bad if this Swiss ski jumper, performing for the camera, had failed to land according to the rules of ski-ing. He's coming over the edge of a ten-foot drop on a curve and poor execution would have meant a nasty spill. (Herbert photo.)

Knows How to Dress—Mlle. de Soldatenkov, considered one of the best dressed women in Europe, is in the United States looking at clothes. (P. & A. photo.)

A Wind-broken Old Farm Horse Was Traded thirty years ago by R. C. Dunn of Seattle, for what appeared to be an equally decrepit old "fiddle." Dunn (above with instrument) has just discovered that he got a genuine Stradivarius worth thousands. (P. & A. photo.)

A New Gas With Which a Whole Army Might be Wiped Out in an hour has been perfected by American chemists, Dr. Hilton Ira Jones (above,) it was announced today. The gas is a metal, twice as strong as steel and weighing half as much as aluminum, developed, he says. (P. & A. photo.)

Baby Reindeer Born Only Last Week is receiving a lot of attention at Big Pines Camp. The youngster is a direct descendent of a patriarch of the original herd brought to Los Angeles by The Times. Supt. Wright and the baby are caught together above. (Keystone photo.)

King Winter Touches New York's Central Park With His Magic Wand—With the first snowfall of the season thousands of New Yorkers visit the park to view the transformation that has taken place over night. Playland is here pictured as it appeared a few days ago. (A. P. photo.)

Rushing to Bedside of his seriously ill father, Prince George recently sailed from New York aboard a liner. This photo was taken Saturday. (P. & A. photo.)

Spring Fashions are already under consideration by Hollywood's smart dressers. Here's May McAvoy in spring coat of black satin trimmed with white rabbit.

Crash at Colon Zone, halted Ne to-Bogota flight Benjamin Colombian Army flyer and his were not hurt. (P. & A. photo.)

The Second Bobby Jones will come out of the West, according to those who have seen 6-year-old Billy Philbrook, son of the Girard professional, in action.

The Bird That Got "Ancient Mariner" Into Trouble—Deap-sea fishermen recently brought into San Diego a splendid specimen of the albatross and presented it to the municipal zoo. Mrs. Belle Benchley, secretary of zoo, and big bird pose for a cameraman. (A. P. photo.)

Hereditary Jungle Enemies, Jack, an African lion, and Teddy, a tiger, both permanent residents of London zoo, eagerly await arrival of dinner together. (Herbert photo.)

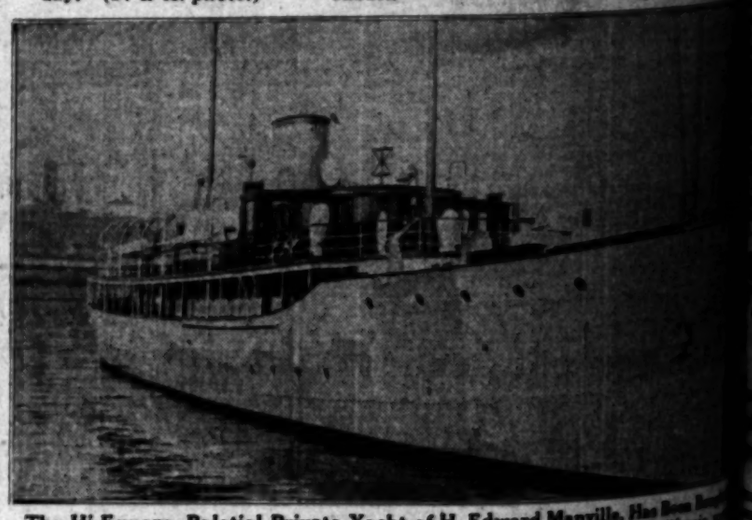

The Hi-Esmaro, Palatial Private Yacht of H. Edward Manville, Has Been Bought Charles Boldt of Santa Barbara, and will be seen in Southern California waters some time in the near future. A few days after the yacht had changed hands the new owner steamed for Cuba en route through the canal to Santa Barbara. (P. & A. photo.)

A Close-up of New York Supreme Court manner of dealing out justice was obtained by former Judge Georgia Bullock of Los Angeles Municipal Court last week when she occupied the bench with Justice Phillip J. McCook, with whom she is shown above. (P. & A. photo.)

HIGH LIGHTS IN HISTORY 1216

America In the 20th Century
Aviation—The Achievement of the Wright Brothers

by J. CARROLL MANSFIELD

IN 1896, TWO BROTHERS, WILBUR AND ORVILLE WRIGHT, WHO HAD READ WITH DEEP INTEREST OF THE EFFORTS OF LILIENTHAL AND LANGLEY TO PRODUCE A HEAVIER-THAN-AIR FLYING MACHINE, BEGAN TO DESIGN, BUILD AND TEST GLIDERS. IN 1900 THEY WENT TO KITTY HAWK, N. C., WHERE, ON THE SANDY STRETCHES NEAR THAT PLACE, THEY MADE EXPERIMENTS FOR MORE THAN TWO YEARS.

DECEMBER 17, 1903, THEIR BIPLANE GLIDER, DRIVEN BY A GAS ENGINE AND TWO PROPELLERS THEY HAD MADE THEMSELVES, CARRYING WILBUR WRIGHT, ROSE FROM THE SANDS NEAR KITTY HAWK, AND FLEW THROUGH THE AIR FOR 12 SECONDS. THREE OTHER FLIGHTS WERE MADE THAT DAY. ON THE LAST THE PLANE REMAINED IN THE AIR FOR NEARLY A MINUTE, AND TRAVELED 853 FEET.

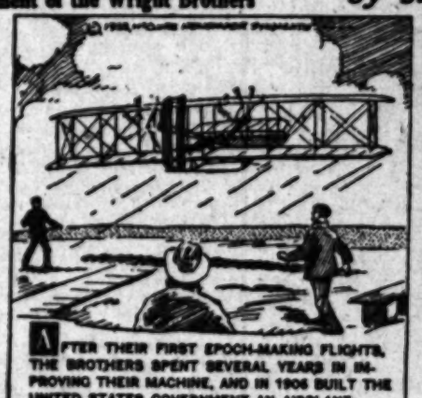

AFTER THEIR FIRST EPOCH-MAKING FLIGHTS, THE BROTHERS SPENT SEVERAL YEARS IN IMPROVING THEIR MACHINE, AND IN 1906 BUILT THE UNITED STATES GOVERNMENT AN AIRPLANE THAT COULD CARRY TWO MEN AND THE NECESSARY FUEL FOR A FLIGHT OF 125 MILES AT A SPEED OF 40 MILES AN HOUR. LATER, THE WRIGHTS SOLD THE RIGHTS TO MANUFACTURE THEIR PLANES IN FRANCE, GERMANY AND ITALY.

THE AIRPLANE WAS ENTHUSIASTICALLY RECEIVED IN EUROPE, WHERE THE GOVERNMENTS RECOGNIZING IT AS A POTENTIAL INSTRUMENT OF WAR ENCOURAGED THE PUBLIC INTEREST IN AVIATION. IN 1911 GLENN CURTISS, AN AMERICAN, INVENTED THE HYDROPLANE, AN AIRPLANE EQUIPPED WITH PONTOONS, THAT COULD RISE FROM AND ALIGHT UPON THE WATER.

Trio Proves Heroic in Gas Explosion

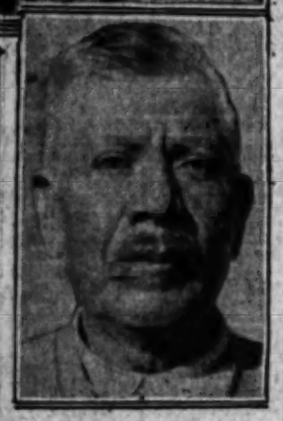

They Rescued Children
Above—Elvira and Linda Mell. Below—Benito Saragosa.

MOTORISTS HELD AFTER ACCIDENTS

Three Hurt in Crashes; Two Collisions Laid to Drinking Drivers

Automobilists who are asserted to have been drinking were involved in two of three accidents in which persons suffered serious injury last night. One of the drivers, H. M. Snyder of 1131 Fourth avenue, was arrested on a charge of drunk driving, after his car had struck Mrs. Estrella Gardner, 46 years of age, of 1237 Crenshaw Boulevard, at Pico street and Crenshaw Boulevard. Mrs. Gardner was taken to Georgia-street Receiving Hospital, where it was found that two bones in her left leg had been broken and she had suffered a severe back injury.

In a collision on Western avenue near Eleventh street, between cars driven by Mrs. R. H. McMahon, wife of the captain of detectives of the Hollywood division, and Packey McMullen, 21, of 347 East Eighty-seventh Place, the latter suffered severe scalp lacerations but Mrs. McMahon escaped with injury. At Georgia-street Hospital, where McMullen's injuries were dressed, he was found to have been drinking, so he was sent to the Wilshire station and held there for questioning. He is said to be a former pugilist.

John J. O'Connor, 46, of 2843 Somerset Drive, is in a critical condition as a result of injuries he received when an automobile in which he was a passenger and which was driven by George Hickey of 2313 South Grand avenue collided at Bronson avenue and Twenty-eighth street, with another driven by Freda Greenspoon of 2837 South Bronson avenue. Neither driver was injured, but O'Conner received a concussion of the brain, six deep scalp lacerations, an injured hip and suffered severely from shock and loss of blood. He was taken to Georgia-street Hospital.

OFFICER ON CYCLE DIES IN WRECK

Fatal Accident Occurs on Inglewood Boulevard as Machines Meet Head-on

County Motorcycle Policeman M. W. Honeycutt was instantly killed in a head-on collision with a motorist on Inglewood Boulevard near the intersection of Jefferson street in Mesmer City late last night. The driver of the motor car was R. K. Southwaite, 23 years of age, 830 West Fifty-fourth street. He was held by the police, who found a bottle half filled with liquor in the car, they asserted. They also assert Southwaite admitted having had several drinks.

The motorcycle policeman and his partner, I. A. Young, were riding west on Inglewood Boulevard when they observed the car driven by Southwaite coming east. Officer Young asserted he saw the Southwaite car leave the road several hundred yards away, but the driver straightened out his machine and came back on the road.

When nearing the motorcycle officers the car is alleged to have swerved into Policeman Honeycutt's machine. Deputy Sheriff H. K. Hutchison appeared shortly after the crash and aided in arresting Southwaite and in taking the body of the dead policeman to the Community Hospital in Culver City.

The dead policeman lived at 701 East Laurel street, Compton.

FOUR SAVED FROM DEATH IN FLAMES

Children Carried from Blast-Torn Residence by Man and Girls

Four children, severely burned when a gas explosion destroyed their three-room home, were saved from death by the quick rescue work of an elderly man and two young girls yesterday after the children's mother, her clothes aflame, collapsed outside.

One of the children, Joe Sanchez, 3 years of age, is in a critical condition and may not recover. His brother, Arnold, 8, two sisters, Alicia, 6, and Empora, 5, and their mother, Mrs. Josephine Sanchez, 27, were burned badly but are expected to survive. All are at the General Hospital.

The children were in the living-room of their home at 116 South Avenue 19, to which the family had moved Tuesday, when their mother struck a match to light a gas heater. The explosion which followed said by fire department investigators to have resulted from gas which escaped from a leaky hose connection.

As the concussion rocked the surrounding blocks, Benito Saragosa, 70, of 118 South Avenue 19, and two sisters, Elvira and Linda Mell, rushed to the house where the children were trapped by the flames and carried them outside to safety.

Air Mail Record May Reach Ton

More than a ton of Christmas mail is expected to be transported out of Los Angeles this morning by Western Air Express planes, following the second record load in two days carried eastward yesterday, according to officials of the company.

At 7:35 a.m. yesterday Pilots Graham and Doty lifted a huge trimotored Fokker off the ground at Vail Field with thirty-eight pouches of mail, containing 58,480 pieces. A few seconds later Pilot Laas in a biplane hopped off with thirteen sacks holding 22,760 pieces, or a total of 78,240 pieces. This was about 14,000 greater than the previous record made Tuesday.

OUR NATIONAL PLAYGROUNDS

Our nineteen national parks and thirty-two national monuments have attracted to them during the past vacation season, so it is estimated, a total of 3,000,000 persons on recreation bent. Our national park system embraces a total area of 11,817 square miles. During 1927 entrance fees were collected at the parks amounting to substantially $703,850. It is highly likely that three other parks will be added to

NEW BAN ON THIRD DEGREE

Police Bulletin Denies Existence But Restates Policy Against Use of Violence

Apparently as answer to criticism directed at police officers for the use of asserted "third-degree" methods in extracting confessions from prisoners, the following general order appeared in the Police Bulletin yesterday:

"To all officers:

"Members of the department have probably noted the current discussions on the subject of abuse of prisoners by police officers. Although we do not believe that officers of this department are practicing such abuse in defiance of their oath of office and of the policy of the department, it may not be amiss at this time to state again exactly what that policy is.

"The use of force or violence upon a prisoner for any other purpose than in self-defense, or in overcoming resistance to arrest, or to prevent an escape, is strictly forbidden. Securing statements or confessions by the use or threat of force or violence is likewise forbidden. If any officer is found guilty of using force or violence upon a prisoner for any reason other than the three noted above, drastic action will be taken immediately."

The Police Bulletin is the official mouthpiece of Chief of Police Davis and is signed by him. Copies of it are distributed to all officers of the department.

Various attacks on police methods of getting confessions have been made recently, the latest coming from Hubert Morrow, president of the Los Angeles Bar Association, in a talk before members of the Justinian Club Tuesday.

Morrow declared that it is a "common practice" for peace officers to use brutality in handling prisoners and that a stop must be put to such practices. He pledged himself and the association to a finish fight against the asserted abuses of official authority.

FLEET GUN PRACTICE ENDS

Program for Year Brought to Successful Peak, Establishing New World's Record

The battle fleet's gunnery program for 1928 was brought to a highly successful conclusion yesterday when the battleships Mississippi and New York fired their annual long-range battle practice, the New York firing off Santa Rosa Island and the Mississippi near Los Coronados Islands. Tuesday, the dreadnaughts Pennsylvania, Arizona and New Mexico completed the exercise, all five ships firing the important battle practice without casualties. Splendid visibility and weather attended the practice in both firing areas.

The battle fleet this year not only leads all other combatant forces of the Navy, but has established new world's records for all forms of gunnery practices, both for ships of the battleship, cruiser, destroyer and submarine classes. Air squadrons of the fleet have likewise set new world marks for machine-gun battle practice and torpedo practice aloft.

The fleet will remain in port until it departs for South America on January 15 for the joint cruise with the scouting fleet from the Atlantic. In addition to Christmas holiday leave and liberty, the various units will be engaged in machinery overhaul, landing force drills, loading of stores and other preparations for the southern cruise during the long at-anchor period.

All major units based on San Pedro this year will hold ambitious Christmas celebrations. In most cases the ships' companies will be hosts to orphans and children from the poorer quarters of the city. Several units, however, including the fleet flagship California, are departing from the usual custom and will have as their Christmas guests the families of the officers and crews.

PEEP INTO MYSTERY FUTURE COSTS BANK TELLER TIDY BIT

Gypsy voodooism and a desire for a "peep into the future" cost H. E. Counts, a bank teller living at 10737 Tabor avenue, Palms, $320 yesterday, he told the police at Central Police Station last night.

"It was sure slick," he told the desk sergeant. "I was standing inside my cage when in walked two gypsy girls."

"Did you say 'gyp girls'?" queried the sergeant.

"No, I said gypsy girls," continued Counts, "and one of them asked me if I didn't want to look at the future and I wise-cracked back and said, 'sure bring it out.' Well the girl took my hand and looked at it a second and said I was going to live eighty-four more years. I asked her what was I going to live that long on, and she laughed and said if I gave her a penny she would tell me more.

"When I gave her the penny she wrapped it in a handkerchief and said a couple of gypsy words, and then asked to be allowed to touch some bills of a large denomination."

"Oh, oh!" sighed the sergeant.

"Well, I had some large bundles of twenties and fifties there and I just let her touch them for an instant, and she told me I would become prosperous. Then she left."

"And so did your 320 simoleons," said the sergeant.

"Exactly," replied Mr. Counts.

Now the robbery detail is on trail of a gypsy maid.

Second Hoover Train Planned to Inaugural

Arrangements for a second section of the Southern California special train to Washington for the inauguration of Herbert Hoover, California's first President, will be made before March, Chairman William Eric Fowler, of the Los Angeles Republican County Central Committee, announced yesterday. Almost the entire capacity of the first train has been reserved.

Indications are that Southern California will be represented by a large and distinguished group of citizens on March 4. One drawing-room car has been reserved by leaders of the Republican party in the south, who with their families are to witness the real culmination of the Presidential campaign in which California played so prominent a part.

The special train will be routed directly to Washington, and accommodations at one of the leading hotels will be arranged. The visitors will be enabled to return to California over a variety of routes, and at whatever time they wish.

'DR.' MUSICK JURY FAILS TO AGREE

New Trial in January Ordered for Defendant in Pharmacy-Act Case

The jury in the case of Dr. H. L. Musick, charged with violating the State Medical and Pharmacy Act, was unable to agree on a verdict last night and was dimissed by Municipal Judge Sheldon. A new trial has been ordered for January 23.

Musick was arrested at his office at 701 Camulos street, October 29, last, by Albert Carter and William A. Byrne, special agents for the State Board of Medical examiners and H. P. Lenehan, inspector for the pharmacy board.

On the witness stand yesterday Musick declared that he has been selling his remedy for the past fourteen years and has disposed of approximately 7,000,000 packages at $1 each. Several score of his "patients" took the stand and testified that they had received a great benefit from the remedy.

The specific charge against Musick is that he violated the medical and pharmacy laws by diagnosing and prescribing for patients without a medical license.

Rites for Smith Will be Today

Funeral services for Fred J. Smith, Hollywood business man and son of Carrie Jacobs-Bond, author and song writer, who ended his life in a cabin near Lake Arrowhead last Monday, will be conducted by Dr. Robert E. Freeman of the Pasadena Presbyterian Church at noon today in the Little Church of the Flowers at Forest Lawn Cemetery. The body will be placed in a vault.

Mr. Smith, who was known throughout the city both as a business man and a member of the Hollywood Athletic Club, is thought to have ended his life as the result of a physical and mental breakdown. He had been seriously ill for more than a year before his death, according to members of his family. He leaves his widow and two children.

SO DIFFERENT

With a charming air of romance and pleasant sentimentality the group of golfers was discussing in front of the huge club fire how each married man present first met his wife.

Various tales were related until it finally came to Skeet's turn. Now, Skeet was a much married man and he looked it.

"And where did you meet your wife?" they asked him.

Skeet blushed and looked very uncomfortable for a moment. Then he pulled himself together.

"I didn't meet her," he answered resentfully. "She overtook me."—[Answers, London.

Appraiser Will Fix Land Value

The Council yesterday authorized City Attorney Stephens to employ an appraiser to estimate the cost of acquiring a twenty-six-acre tract at Los Angeles Harbor to be used as an athletic field for the Navy.

This land, according to Councilman Colden, is known as Trona Field, and is owned by the Southern Pacific. Part of it now is under lease by the city and is used by the Navy, but the lease, he said, can be terminated on thirty days' notice. It is worth $10,000 an acre, he added. Citizens of San Pedro, he said, have offered to share in the cost.

VICTIM BURNED IN GAS-HEATER BLAST

While Abe Feinstein, 24 years of age, was trying to adjust the automatic gas heater in his home at 2710 West Forty-third Place last night there was an explosion. He was badly burned about the face, arms and body. He was treated at the Georgia-street Receiving Hospital.

CITY GETS FOUR RARE VIOLINS

One Stradivarius Among Instruments

They Made Melody Years Ago
F. M. Brown holding rare Amati violin (1686) while other instruments obtained by music company are shown below

FOUR rare violins with an estimated collectors' valuation of $50,000 have been received in Los Angeles by F. M. Brown, manager of the violin department of the Rudolph Wurlitzer Company. One of the violins—a Stradivarius—dates back to 1696, according to Mr. Brown.

Another of the instruments, according to experts, is a Hieronymus Amati of Cremona, dated 1686, and was made for the Infantus Carlos, the fourth King of Spain. It bears in the neck of the piece an imbedded silver crown.

According to Mr. Brown, the violin was played for many years in the Spanish court by the royal musician. Also in the collection is a Francisco Rogeri, dated 1782, and a Petrus Guarnerius, dated 1709.

SUSPECT SEIZED AS 'MAD BANDIT'

Police Find Man Accused of Holding Up Bank

Many Aliases Declared to Have Been Utilized

Mechanical Devices Used in Unusual Robbery

With the arrest last night in a cheap rooming-house on East Fifth street of a man who gave his name as A. J. Anderson and has many other aliases, the police believe they have the so-called "mad bandit," who held up the branch of the Merchants' National Trust and Savings Bank at 2330 South Central avenue last August and escaped with $12,000.

The bandit who perpetrated that job apparently had hidden in a small space above the bank vault for several days before he came down from his hiding place by means of a rope ladder on the morning of August 17 and held up the four employees of the bank who were in the place at the time, locked them in a washroom and escaped with the money.

MECHANICAL DEVICES

Various ingenious mechanical contrivances found in his hiding place convinced the police that he was the same bandit with mechanical aptitude who eighteen months before had held up the Hellman Bank at 2414 South Hoover street by means of dummy arms holding toy pistols, which had been placed in upper walls by a man who had been hiding in the bank for several days previously. In each case the mechanic-bandit spoke with a German accent and walked with a slight limp.

Detective Lieutenants Gorman and Sanborn, who arrested Anderson last night after months of investigation, assert that he is a criminal with a long record, parts of which he is said to have admitted to them.

PISTOL FOUND

The detectives said Anderson's real name is Herbert Maas and that he recently finished serving a sixty-day sentence in El Centro for drunk driving.

In his room, they said, they found an automatic pistol of the type used in the Merchants Bank hold-up and two black handbags similar to those in which the bandit had taken away the money. They also found, they said, a pair of handcuffs and a canvas bank bag with a $500 mark on and the name of a bank in Laredo, Tex.

VETERAN'S RITES TODAY

Funeral for Edgar W. Hevle Will be at Soldiers' Home

Funeral services for Edgar W. Hevle will be conducted at the Soldiers' Home at Sawtelle at 9 a.m. today.

Hevle, a former Spanish War veteran, died Wednesday after a long illness. He was 50 years of age. Years ago he was employed as cashier in the electrical department of the city.

1/4 OFF—the Original Price

Four Days' Sale

Thursday
Friday
Saturday
and
Monday

ALL Smokers
ALL Tea Wagons
ALL Coffee Tables of Wood or Wrought Iron with Tile Tops
ALL Gateleg Tables
ALL Fireside Sets
ALL Andirons, Firescreens, Basket Grates, Metal Wood Boxes.
ALL Gas Heaters
ALL Breakfast Room Sets
ALL Framed Pictures
ALL Mirrors
ALL Cedar Chests

Estate Gas and Electric Ranges

Complete Home Furnishers

Sparton, Atwater Kent, and Majestic Radios

Birch-Smith Furniture Co.
737 So. Hill St. (near 8th) Phone TR. 4121

Visit our new Warehouse Salesroom at 3625 South Grand Avenue—Take M, E, F or J car—for Bargains in new and used Furniture

TRADE IN YOUR OLD FURNITURE—EASY TERMS

NEW BROADCAST CHAIN PLANNED

Latest Coast Hook-up to Go on Air Saturday

Don Lee Stations Included Among Members

KMIC Announces Remote Control Feature

BY DR. RALPH L. POWER

Another coast radio chain is scheduled to come into being on Saturday night, according to announcement yesterday from Don Lee, owner of KHJ and KFRC.

The stations include KJR, Seattle; KEX, Portland; KOA, Spokane, and KYA, San Francisco, members of the new American Broadcasting Company, Northwest chain; KMTR, Hollywood, which also is affiliated with the A.B.C. network; and the two Don Lee stations, KHJ, Los Angeles, and KFRC, San Francisco.

The schedule on the new hook-up will be each Saturday night from 9 o'clock to midnight, according to officials of the group.

The initial broadcast, this week, will originate in the KJR studios with Vic Meyers and his orchestra in dance music, assisted by vocal and instrumental soloists.

The following week the Saturday night chain program will originate at KFRC with another dance orchestra. The third week the program is scheduled to begin at KHJ with Earl Burnett's orchestra.

RADIO DIAL

Hour by Hour Highlights

KFI—640 K., 468.8 M.
KFWB—980 K., 315.6 M.
KHJ—900 M., 333.1 M.
KMTR—570 K., 516 M.
KNX—1050 K., 285.5 M.
KPLA—670 K., 629 M.
KPSN—950 K., 315.6 M.

(Programs submitted by stations.)

6 to 7 a.m.

MTR—Louise Howatt, singer, and piano.
KNX—Health exercises at 6:45.

7 to 8 a.m.

KFWB—Melody Boys' dance orchestra.
KFI—Dr. Phillip Lovell at 7:30; exercises.
MTR—Banjo Boys' frolic hour.
KNX—Exercises, 7:15 and 7:45 o'clock.

8 to 9 a.m.

KFI—Dobbsie's breakfast frolic.
KFWB—Melody Boys' dance orchestra.
KHJ—The Hurly Birds, Don and Mart.
MTR—Banjo Boys' frolic.
KNX—Prayer and talks.

9 to 10 a.m.

KFI—Sponsored.
KHJ—Nursery hour.
KFI—Records; Mona Content, pianist.
MTR—Home talk to 9:15.
KFPL—Phonograph records.
KPLA—Band program at 9:15.

10 to 11 a.m.

KFI—Sponsored.
KHJ—Arbee White, home talks.
KNX—Talks and music.
KPLA—Band: Sunny Three.

11 a.m. to 12 noon

KFI—Sponsored program at 11:30.
KFWB—Program.
KHJ—Program.
KPLA—Phonograph records.

12 noon to 1 p.m.

KFI—Happy and Ray.
KFWB—Music at 12:30.
KHJ—Concert orchestra to 12:30; Los Angeles Times world-wide news and music at 12:30.
MTR—Program to 12:30.
KPLA—Talks and music.
KPSN—Phonograph records to 12:30.

1 to 2 p.m.

KFI—Elizabeth Cooper.
KFWB—Music and talks.
KHJ—Dance band; Charlie Wellman.
KNX—Program.
KPLA—Studio.

2 to 3 p.m.

KFI—Songs; Marie and others.
KFWB—Music; Dorothy Cole.
KHJ—Studio.
MTR—Spanish hour; Luisa Leiza.

3 to 4 p.m.

KFI—Alma and Adele Nowell.
KFWB—Matinee Melody Masters.
KHJ—Phonograph records.
KPLA—Phonograph records.

4 to 5 p.m.

KFI—Jack McGrath.
KFWB—Studio to 4:30.
KHJ—Dr. Lovell to 4:30; Uncle Jerry.
KNX—Talks.
KPLA—Quintet; Wini Cotton.
KPSN—Program at 4:30.

5 to 6 p.m.

KFI—Children's hour to 5:30; talks.
KFWB—Music and talks.
KHJ—Story man to 5:30; organ at 5:30.
KNX—Program.
KPLA—Dance orchestra.

6 to 7 p.m.

KFI—N. Y. program to 6:30; studio.
KFWB—Studio at 6:45.
KHJ—Studio to 6:45; Los Angeles Times world-wide news at 6:45.
KNX—Harmony Duo.
KPLA—Roy Fox's dance orchestra.
KPSN—Program to 6:45.

7 to 8 p.m.

KFI—Studio to 7:30; symphony hour.
KFWB—Orchestra and soloists.
KHJ—Sponsored.
KPLA—Studio.

8 to 9 p.m.

KFI—Symphony to 9:30; studio.
KHJ—Sponsored.
KFWB—The Serenaders.
KNX—Syncopators.
KPLA—Concert quintet.

9 to 10 p.m.

KFI—Paul Roberts to 9:30; Max Dolin.
KFWB—Orchestra; Vernon Reckard.
KHJ—Symphony.
KNX—Lichwiski and Perner.
KPLA—Quintet; Paul Kent.

10 to 11 p.m.

KFI—Troubadours dance orchestra.
KFWB—Roy Fox's dance orchestra.
KHJ—Earl Burnett's dance orchestra.
KNX—Gus Arnheim's dance orchestra.
KPLA—Studio dance program.

11 p.m. to 12 midnight

KHJ—Earl Burnett's dance orchestra.
KPSN—Phonograph records.
KNX—Gus Arnheim's dance orchestra.

12 midnight to 1 a.m.

KHJ—Organ hour.
KNX—Studio dance program.

Cunningham RADIO TUBES

Melody on Parade

comes to fill your home with happy, rollicking holiday cheer. The monogram is visible proof of in-built integrity.

MAKE IT A USEFUL GIFT

FRAUD TESTIFIED IN LASKER TRIAL

Auditor's Evidence Purports to Show Pyramiding

Company Official Says Assets Given Overvalue

Fitts Personally Supervises New Prosecution

Testimony designed to show that the Lasker Finance Corporation was defrauded out of $130,000 through the making of false entries in the corporation's books was given yesterday in Superior Judge Emmett H. Wilson's court at the trial of A. I. Lasker, former president of the concern.

Lasker is charged in a grand jury indictment with seven counts of making false entries in the firm's books and on three counts with grand theft.

AUDITOR ON FRAUD

The testimony was given by Morris Warshaw, auditor for the finance company. Warshaw was the first witness, called by the State after the jury was completed and sworn in.

The entries were made, according to the witness, when the Lasker Finance Corporation was organized to take over the business and assets of the A. I. Lasker Corporation, its predecessor.

ASSETS REVALUED

Warshaw testified that, in the transfer of the business from one company to the other, Lasker directed that furniture and office equipment, previously carried as being worth $16,000, be valued on the books of the new company at $46,000. In similar fashion, the witness asserted, Lasker ordered insurance agency business previously listed at $75,000 to be placed in the new set of books at $175,000.

This is the second time charges have been preferred against Lasker in connection with the conduct of his company's business. It is asserted he obtained a dismissal of the first charges through conspiring with former Dist.-Atty. Keyes, now under indictment for bribery.

Lasker is being prosecuted by Dep. Dist.-Attys. Costello and Van Cott, acting under the personal supervision of Dist.-Atty. Fitts.

The trial will continue this morning with Warshaw resuming his testimony.

CHICAGO'S 5,000,000

The Chicago Regional Planning Association voices the latest population claim for that aspiring city. It is sufficiently ambitious. Chicago itself is expected to have 3,260,000 inhabitants by January 1. Cook county will have 3,850,000, while "the Chicago region" composed of fifteen counties "centering about the city" has or will have 4,930,000. From that to an even 5,000,000 is an easy jump, soon taken.

There is nothing visionary about this estimate, unless it is that fifteen counties are a generous basis for a "Chicago region." The figures for th city itself follow closely enough the estimates of the Federal Census Bureau. Philadelphia, long passed by the western city, easily retains third place with a present-day population well past an even 2,000,000. Detroit, forging into fourth place chiefly on the strength of the automobile industry, nears the 1,500,000 mark. New York with its suburbs numbers now approximately 10,000,000 people.

Such amazing figures of city growth illustrate the swiftness with which the nation is becoming a commonwealth chiefly urban by residence and industrial in occupation. Agriculture is still the basic industry and concern but it is carried on by a continually diminishing percentage of the workers of the country. The typical American no longer chews a straw, as the cartoons would have it. He lives in town or commutes to it for his daily toil. —[New York World.

CRUEL EXPERIENCE TO HAVE HAPPY END

Fay Hurley

FATE LOSES AS CHIVALRY TAKES HAND

Attack Victim's Fiance Hastens Wedding Plans as Police Seek Assailant

Fate's asserted cruel attempt to wreck the future of a Los Angeles girl was foiled yesterday by the chivalrous fiance of Fay Hurley.

The latter is a young lady, 18 years of age. As a result of her lover's gesture she soon will be a madam, for Lester Jarvis Wood, 25-year-old chauffeur of 960 Wilshire Boulevard, went to the Hall of Records yesterday and declared his intention to wed her.

The couple had been engaged for a short time with a ceremony set for some time in the future. It was hastened, however, when Miss Hurley told police that a stranger entered her room at 4200 South Olive street early Tuesday morning and attacked her while she was caring for the baby of friends, Mr. and Mrs. Ralph Cameron. The man threatened the life of the child in order to prevent the girl's outcry.

Then, while police went in search of the asserted assailant of the young woman, young Wood went ahead with arrangements for the marriage.

The name of his future wife was given to the marriage license clerk by Wood as Fay Catherine Helfrich, which is her real name, the Hurley girl said last night, but she is better known by the latter appellation.

It's a System

"Pretty bad cold you have, old man. What are you doing for it?"

"Today I'm doing what Jones told me to do. It's Simpson's day tomorrow and the next day is Brown's. If I'm not better by Sunday, I'll try your remedy. Just write it down on this numbered card, will you?"—[Life.

Discouraging

Farmer: How's your rheumatism this morning, Lucindy?

His wife: It doesn't bother me at all this morning.

Farmer: That's too bad. We need rain terribly for the crops.—[Pathfinder.

MEETING TODAY ON CAROL FETE

Final Details Will be Set for Christmas Eve Event

Fifteen Thousand Singers to Get Assignments

All of Out-of-Doors Program Workers to Gather

Plans for the placing of 15,000 carol singers on the streets of Los Angeles on Christmas Eve will be completed at a luncheon meeting today at the Elks' Club, according to the announcement of Glenn M. Tindall of the playground and recreation department, who is directing this phase of the Christmas-out-of-doors program.

The captains, division managers, committee members and other workers who are aiding in putting on the gigantic city-wide singing program will be present at this luncheon. Miss Katherine Crawford, Universal talking picture player, will present her ideas on how Christmas carols should be sung, at this luncheon. Present plans call for groups of singers to visit practically every street in the city on Christmas Eve, singing traditional songs of the Yuletide season.

The following persons will take up their duties today on the Christmas Carol Executive Committee: Dr. E. P. Ryland, Church Federation of Los Angeles; Vierline Kersey, Board of Education; Abbie Norton Jamison, California Federation of Music Clubs; Mrs. Frank R. Schaefer, Parent-Teachers' Association; Grace Widney Mabee, National Federation of Music Clubs; Walter E. Hartley, American Guild of Organists; Mgr. Francis J. Conaty, Catholic Churches of Los Angeles; Mrs. E. A. Erickson, Federated Church Musicians of Los Angeles; Miss Anne McPherson, director of district organizations, and Miss Kay Shank, in charge of radio activities.

NINE PLAYGROUNDS GIVE PROGRAMS TODAY

Nine more Los Angeles playgrounds will present Christmas plays today in continuation of the series of Yuletide performances which began yesterday at four playfields and will continue all of this week. Every one of the municipal playgrounds will take part in this dramatic enterprise, some putting on as many as four plays.

Today's presentations will take place at Pecan and South Park playgrounds at 2:30 p.m. and at State street, Downey, Poinsettia, Arroyo Seco, Queen Ann, Manchester and Echo playgrounds this evening.

The children making the best showings in each of these plays will take part in the outdoor civic pageant which the Playground Department will present on the steps of the City Hall Sunday evening.

TABLET PLEASURES

All kinds of experiments in devising concentrated foods are going on. The ideal which some think glorious is the proper amount of vitamins and calories in a capsule which one can carry in his vest pocket. Then, instead of the old-fashioned pleasures of the table, we shall have such social and gustatory enjoyment as can be got from slipping a nutritious pill into the mouth of a busy man as he sits at his desk.

The chief argument advanced for this kind of diet is that it will be a great time saver. No more dawdling over luncheons; no waste of precious hours or minutes discussing dishes and drinks. Just one gulp and the necessary amount of tissue repair will be done.

What use is to be made of the time saved is seldom stated. The idea is that energy is to be so continuously preserved and expended that no one will wish to rub elbows or talk with a friend or his family. The machine age will have scored a new triumph in the matter of rapid-fire eating. One has only to imagine this process going on long enough, and proving successful enough, in order to lead thousands back to the slower delights of social and artistic dining, with full recognition of the fact that the time saved by the new method is really time wasted. —[New York Times.

A Golfer Himself

A man in plus-fours dropped into the barber's chair.

"How would you like it cut, sir?"

"Mow down the rough a bit," grunted the golfer.

The barber did as ordered, then he said, "And now, sir, let me recommend to you an excellent tonic for the fairway."—[Boston Transcript.

Silenced

"I saw you conversing with that young chiropractor."

"Conversing! He bored me so telling about his spinal cases, I finally told him I didn't want to hear any more of his back talk."

MISS TASHMAN SIGNS WITH M.-G.-M.

Julian Eltinge is Back from Tour to Enter Talkers; Big Cast of Stage Actors Signs for Fox Film; Florence Vidor and Noted Husband Depart

BY GRACE GINGSLEY

How these free-lance players do flit about, to be sure. No sooner do you think that you have them all set at one studio, than they bob up at another.

Take Lilyan Tashman, for instance. Miss Tashman's services are widely in demand. No sooner was it announced that Paramount's "The Genius," in which she was to have played a leading role, was called off than Metro-Goldwyn Mayer pounced upon her services, and she signed yesterday.

The role which Miss Tashman will play is to be one of the principal ones in "The Trial of Mary Dugan," that of the stuttering chorus girl witness. The part, we hear, is to be built up so that it will loom large, and will run all through the picture.

JULIAN ELTINGE NOW HEADED FOR TALKIES

After an absence from pictures of several years, during which he has been playing musical comedy and vaudeville, Julian Eltinge is likely, now that the talking pictures have arrived, to come back to the flickers.

The star of "The Fascinating Widow," and other musicals has just returned from a three months' vaudeville tour in the Keith houses in the east. He wires me that he is spending Christmas with his mother on his ranch down in San Diego county.

"I have two offers for talking pictures," he declares in his wire, "for which I have a fine farce, and I hope to land this farce with one company or the other."

JULIAN ELTINGE

"Nobody's Children" to Start

Al Wuerker is taking his time about assembling his cast for the Fox picture, "Nobody's Children," which of course will be a Movietone.

Helen Twelvetrees will make her bow in the talking pictures in this one, she having recently arrived from New York.

Two others from the stage, Marguerite Churchill and Frank Albertson, will also have principal roles.

Florence Vidor Departs

Once more Florence Vidor is leaving us. The Paramount player lately finished her role in "The Wolf of Wall Street," and tonight will be en route to New York and possibly Europe with her husband, Jascha Heifetz, noted violinist.

Just how long Miss Vidor will remain away from her film work isn't certain at this time.

Fitzmaurice to Direct Vilma

George Fitzmaurice did not take long, once he had left First National, to find himself another berth. According to excellent authority, the director will guide Miss Banky in her next picture for Samuel Goldwyn, the title of which is not announced.

Blanche Mehaffey Comes Home

The above subtitle indicates that Miss Mehaffey considers Hollywood her home; but she has been away from us for so long that I don't know whether I should give her that credit or not. At any rate, after a five-months' stay in New York, she has returned to our midst.

BLANCHE MEHAFFEY

Miss Mehaffey played in an independent picture while in the East, and no sooner had returned than she received two offers. She is to decide on one of them within a day or two. She says that she had a very wonderful time in New York, but that she didn't start any new romances.

Dorothy Dwan to New York

New Year's Day will be celebrated by Dorothy Dwan on the train en route to New York. When she arrives there she will at once start work for the Thunder Bay Film Company in talking sequences to be made there for "The Devil Bear," in which Miss Dwan and Carroll Nye recently played the leads in Hollywood.

DOROTHY DWAN

Miss Dwan may not even finish her travels in New York. It is possible that she will go right on to Europe after making the above scenes. She is to meet officials of the company from London, and confer with them about signing for six productions, some of which may be made in England, and others in Hollywood.

Xavier Cugat Signs

A sort of Pooh-Bah, Lord High Everything, role is that which Xavier Cugat, noted Spanish violinist and cartoonist, has signed for with Pathe, according to word received yesterday.

XAVIER CUGAT

Cugat has been signed for the multitudinous duties involved in writing the theme song, arranging the musical score, and designing the costumes and settings for a forthcoming talking picture which Pathe is to make with a Spanish background.

Ruth Taylor In It

Ruth Taylor, we learn, has been signed for an important baby vamp role in Clara Bow's new Paramount picture, "A Wild Party." The story is adapted from a story by the author of "Flaming Youth," and the name of Miss Taylor's role is Bab, whom doubtless, if you read the story, you will remember.

Lee Patrick Leaves

Lee Patrick, New York stage actress, who came west to appear in Pathe's "The Missing Man," an all-talking picture, returned to the East yesterday. It is said that her work in the picture is so excellent that it is likely she will again be called to Hollywood.

PRINCESS YEA OF NAY

Many a royal personage, speaking frankly about the privileges and duties of his station, has admitted that he would far rather have been born a commoner, says the New York Times. Apparently impostors posing as princes share this feeling sometimes. But having once assumed the role, it is almost as difficult for the pretender as for the real heir to drop it.

At least so Martha Barth, the milkmaid who impersonated a German princess, found it. Brought to trial for fraud and forgery, she admitted that she had sadly imposed upon two elderly spinsters, who were her chief accusers. They had squandered all of their savings on luxuries and loans for the princess and her relatives. But once started, the deception had to be kept up.

When she endeavored to tell the truth she was not believed, and the more she told her devoted admirers that she was not what they thought her, the more they heaped attentions upon her. Jewelry, motor car rides and money were given generously to the servant girl, who had to go on being a princess. Then she played up to the part, left letters from royalties about on her desk, and pointed out notable relatives when her humble friends took her to Berlin.

Even the judge seemed to feel that persons so easily duped invited deception, for she was given the light sentence of two years, with six months off for good behavior.

Grandma: And when he asked you if he might kiss you, I suppose you treated him with scorn.

Miss Up-to-date: Er, rather! I just turned up my nose.—[London Opinion.

STATE GROUP SEEKS UNITY

California Development Association Favors Team Work, Garland Tells Hotel Men

The California Development Association is one of the most potent forces working for State unity in California, William May Garland, one of the directors of the association, told a group of leading hotel men at the Biltmore yesterday.

Problems of the north and problems of the south are but problems of the whole State, Garland said, and when they come up should be backed in solution wherever backing is needed, regardless of location. Other problems not sectional in their first aspect need united thinking throughout the State, he said, and to this end the association bends its efforts.

Garland offered the Olympiad as an example and told how the association determined to bring the games to Los Angeles and through its regional advisory bodies created sentiment all over the State for the games and so when legislation for the purpose was necessary the attitude of the State was right toward the project.

Vernon Scott of the association's San Francisco office exhibited stereopticon views showing activities of the organization.

The hotel men were assembled by General Manager Woods of the Biltmore. Included in the assembly were Charles Baad, E. W. Casson, Rex B. Clark, J. M. Danziger, Charles De Long, F. M. Dimmick, Abe Frank, Harry Fryman, J. A. Hadley, Charles B. Hamilton, Dwight Hart, George Hart, John Hernan, R. J. Matheson, Stanley Pederson, Stephen Royce and Frank Simpson.

COUNTY COMMITTEES NAMED

Supervisors Give List of Departments Over Which Each Will Assume Jurisdiction

The first authentic list of committees of the Los Angeles county Board of Supervisors to be made public since the reorganization of the board following the election in November, was announced yesterday by Supervisor McClellan, chairman of the board.

Following are the various committees, the departments which fall under their jurisdiction and the names of the Supervisors who will head them:

General Administration Committee, Chairman McClellan: Board of Supervisors, County Counsel, Public Defender, District Attorney, juvenile and probation department, farm adviser, Museum of History, Science and Art, parks and playgrounds, libraries, registrar of voters, custodians and janitors.

Finance and Budget Committee, Supervisor Wright: Auditor, Civil Service Commission, Tax Collector, Recorder, public administrator, Board of Education, horticultural commissioner, Assessor, bureau of efficiency, Treasurer, purchasing and stores, insurance, superintendent of schools, Patriotic Hall.

Public Works and Safety Committee, Supervisor Graves: Building construction, shops and repairs, Superior courts, Justice courts, county water districts, mechanical department, telephone department, Municipal courts, County Clerk, lighting districts.

Public Welfare Committee, Supervisor Shaw: Department of charities, County Hospital, Olive View Sanatorium, county cemeteries, outdoor relief department, weights and measures department, welfare committee, County Farm, health department, Coroner, psychopathic department, live-stock inspector.

Highways and Traffic Committee, Supervisor Beaty: Roads, oil pits, surveyor, motorcycle department, fish and game, jails, bridges, rock quarries, Regional Planning Commission, forester and fire warden, Sheriff, constabulary.

PLANE DELIVERS FILM AT SEA

Craft Makes Record Flight to Drop Roll at Boat for Company's Use

What is considered a record for the delivery of film negative was set yesterday by Clarence Brown, director and aviation enthusiast, when he piloted a plane to a company out at sea and dropped a new supply of film. He delivered the negative to a yacht fifteen miles off Long Beach in twenty-one minutes.

Buster Keaton and his company had an accident when some film cans were washed overboard from a launch. Word was sent to the studio and Brown volunteered to deliver the film.

He borrowed Bob Blair's plane and took aboard a float designed for dropping articles at sea from planes and twenty-one minutes later Edward Sedgwick, directing the picture, again was at work with the cameras.

YOUNG SOPHISTICATES OF TODAY TURN BACKS ON OLD-TIME TOYS

Play as an idle pastime has passed out of vogue with the great majority of American children and their hours of recreation are devoted to constructive and practical pursuits which are developing their ingenuity, originality and mentality. This is the general consensus among toy department heads in a number of our large retail stores where toys are an important commodity and where a close observation of changing tastes in playthings has been a matter of interest for several years past.

In other words, the modern child is a sophisticate in regard to the things he plays with, and his perceptions have become so quickened that he is no longer satisfied with unauthentic imitations of the real thing. Small boys have become so familiar with the accessories of dad's car, that the ones with which they play must be in exact duplicates or they are not satisfied. Young misses, it is said, don't pretend at housekeeping any more with the old type of iron stove. They actually bake and boil and fry on an electric range with utensils of sufficient size to be of some practical value.

GREAT PROBLEM

This change, department managers say, began about four or five years ago, and has been so pronounced that things which were good two years ago are totally demode today and the great problem at present is to find things to take their places.

It was said at one store that the present trend is toward larger things and things of a constructive nature. Boat building sets, house-construction sets, real carpenter benches and full-grown tools instead of the former play size, mecanos and erectors are among the most popular of the constructive type of toy.

In another large toy department, airplanes and airplane parts are said to be the chief demand of an air-minded youth. Many youngsters have ideas of their own on plane construction, hence the great call for the parts so that they can experiment and put their own theories into practice. At this same store a popular toy which emphasizes the same constructive ingenuity is a five-in-one set which can be made into five different types of motor car.

LITTLE ONES AFFECTED

Even with smaller children who formerly were satisfied to play with blocks and such, with no particular purpose in view, there now is a demand, toy experts say, for playthings of a similar nature but from which the children can learn something. Games of all sorts, which have been a particularly heavy item this year, all tend toward the educational, also.

From another store comes the report that mechanical toys of the flimsy, useless variety are practically a thing of the past and that there has been a larger demand this year for out-of-door toys than ever before. Dolls are always an important item and wheel goods appear to retain their popularity, it is said. All toy department managers are unanimous in the opinion that the development of American-made toys in the last ten years has had much to do with the present constructive trend in toy demand. Whereas, they say, before that time most of our toys were imported from Europe, today two-thirds of the country's supply is made in this country. And their chief characteristics are usefulness, practicability and substantiality to suit the highly discriminating tastes of young America.

Theaters—Amusements

HENRY DUFFY THEATRE
VINE ST. NEAR HOLLYWOOD BLVD. PLAYHOUSE
LAST 3 NIGHTS
"THE LADY NEXT DOOR"
with JAMES SPOTTSWOOD & ISABEL WITHERS
Next Sunday Matinee
HENRY DUFFY PLAYERS present
David Belasco's Greatest Comedy Success
"DADDIES"
with ROBERT McWADE

EL CAPITAN
HOLLYWOOD BOULEVAT HIGHLAND GRANITE 1147
HENRY DUFFY PLAYERS present
Geo M. Cohan's Laugh of Two Nations
"SO THIS IS LONDON"
with EDMUND BREESE, LAWRENCE GRANT, LEAH WINSLOW, FREDERIC HOWARD
Special Matinee Xmas Day
Save Money—Henry Duffy Scrip Books Made Good
ALWAYS STRICTLY PRICES AT HENRY DUFFY THEATRES
EVES. 75c TO $1.50 MATS. 25c 50c 75c

PRESTON
HENRY DUFFY PRESENTS
"Just Suppose"

HOLLYWOOD MUSIC BOX
6126 HOLLYWOOD BLVD. GRanite 4152
Opening Xmas
RESERVATIONS
LUPINO LANE
HOLLYWOOD MUSIC BOX REVUE
DORIS EATON
"The Pick of the World in One"
TICKETS, BROADWAY DEPT. STORE—BARKER'S—MAY CO.—CLUBS

TONIGHT 8:30 MATS. WED. & SAT. 2 WEEKS ONLY
WINTHROP AMES presents GEORGE ARLISS
MERCHANT OF VENICE
Nights, 50c to $3; Wed. Mat., 50c to $2; Sat. Mat., $2.50 to $3

FIGUEROA PLAYHOUSE
FIGUEROA AT NINTH ST. PHONE VA 7344
2 WEEKS BEG. MON., DEC. 24—LONDON
BEGGAR'S OPERA "POLLY"
Seats Now on Sale for All Performances at Figueroa Playhouse Box Office

PHILHARMONIC AUDITORIUM
PHILHARMONIC ORCHESTRA
Tonight At 8:30
GEORG SCHNEEVOIGT, Conductor
Soloist, SOPHIE BRASLAU, Contralto
"America," an Epic Rhapsody—Gould
Prices 50c-75c-$1.00-$1.50-$2.00-$2.50-$3.00
NEXT POPULAR CONCERT, DEC. 30

SEE & HEAR THE WORLD'S GREATEST STAR IN HIS GREATEST
The Tower
AL JOLSON
"THE SINGING FOOL"
THE MOST WONDERFUL SINGING THRILL EVER WRITTEN

LINCOLN THEATRE
FAMOUS LAFAYETTE PLAYERS
ALL STAR COLORED CAST
MIDNIGHT MATINEE TOMORROW
LAST DAY

BURBANK
6TH AND MAIN STS.
Any Seat 1.5c
10 a.m. to 1 p.m.

FOLLIES
MAIN AT FOURTH
BURLESQUE
AS YOU LIKE IT
WITH PEPPER & SALT
40 DANCING GIRLS

VINE STREET THEATRE
GL. 6146 925 N. VINE
MATS. THURS.-SAT.
EDWARD EVERETT HORTON
"HER CARDBOARD LOVER"

THEATRE MART
Cor. Clinton & Vermont—OL. 2931
SEE NEW PLAYS
EMINENT CASTS
"Really, Hilda," DEC. 28, 29, 30

Cafes Restaurants Tea Rooms
Where to Dine and Dance

DUM POM
CAFE THEATRE
GLORIFYING HOLLYWOOD'S GAY SOCIETY

HOLLYWOOD'S ITALIAN VILLAGE
6728 Hollywood Blvd.
DINING DANCING ENTERTAINMENT
Italian Village
423 West

BRANDSTATTER'S CAFE MONTMARTRE IN HOLLYWOOD
It's a matter of choice, only your Chickens Come Home

GRANADA CAFE
An Old World Atmosphere
Wonderful Music
Famous Dollar Dinners
Luncheons 50c
Private Rooms for Parties
Phone DUnkirk 1881
672 S. Lafayette Park Place
Popular cafe and restaurant advertised in this section. Times every Tuesday, Thursday and Saturday.

Loew's State
NILS ASTHER—
NOW STARRING IN "DR
LOEW'S
TOMORROW!
ROMA
THE UNDERW
WITH
MARY ASTOR
JOHN BOLES
Fox's Joyous Xmas Gift to Los Angeles
Paramount & M
The Merlin
Mirth King Gi
JESS STAFFOR
FOX-MOVIETO
M-G-M's Flaming Sequel to "DA
DREAMS
JOAN CRAWFORD and
F. & M's "ROLLING ON IDEA
JESS STAFFORD and Babe—FOX
"IN O
ARIZ
love betrays!
EDMUND LOWE
VARNEN BAXTER
Dorothy Mackaill
will talk in
for first all
outdoor
picture!
OUR GUARANTEE
The Greatest Talking Picture Ever Heard!
WORLD PREMIERE
CRITE
OPENS ON
CHRISTMAS DAY
CRITERION
Grand at 7th
WI
LILLIAN
LARS HA
AT OTHER WEST
BOULEVA
Now Playing
"WATER HOL
Jack Mulh
(Zane Grey—
Paramount Pict
Pantheon & Ma
"Silhouette" Ide
LYNN COWA
and Band
RITZ
GATE
EGYPTIA
Now Playing
LON CHANE
"West of Zanzib
On the Stage!
Personality Ban
F. & M. Variet
WEST COAST S
time at POPULAR PR
picture with such
wondrous effects
TRAIL
DOLORES
Hear
The song of the
Seekers...10,000
The thunder of
The roar of th
ON THE STAGE HUSTON
"STEP RIGHT
"It's the Greatest S
A First National
TALKING PICTU
Directed by
George Fitzmaurice
Barke
ANTAGES
NOW—2nd
COLUMBIA'S
SUB
WITH
AN ALL NEW VAUDEVILLE SHOW
GIVE AND TAKE
A GREAT TALKING PICTURE

State Tonite!
ASTHER—In Person!
STARRING IN "DREAM OF LOVE!"

"Busiest Corner in America"
ORPHEUM
TOMORROW! Los Angeles' Greatest Entertainment
ROMANCE OF THE UNDERWORLD
with MARY ASTOR JOHN BOLES
Fanchon & Marco Present Their Merrie Kiddie Revue
With Elsa GENE MORGAN
and STAFFORD and Band
FOX-MOVIETONE NEWS
Picture Based on "DANCING DAUGHTERS"
"DREAM OF LOVE"
with NILS ASTHER and KAY FRANCIS
"DREAMS OF IDEA"—GENE MORGAN
FOX-MOVIETONE NEWS

"IN OLD ARIZONA"
Here Comes Trouble!
The first all outdoor Talkie!
CRITERION
Grand at Seventh! Where Big Pictures Play!
CHRISTMAS DAY
"IN OLD ARIZONA"
with WARNER BAXTER
DOLORES DEL RIO
Directed by RAOUL WALSH
Fox-Movietone Presentation
"WIND"
with LILLIAN GISH LARS HANSON
Directed by VICTOR SEASTROM
Fox-Movietone News
BAR ALEXIS ROOF
Cocktails 11—11 Daily
FOX MOVIETONE NEWS

ALL OTHER WEST COAST THEATRES
BOULEVARD
Now Playing! "WATER HOLE"
with Jack Holt
(Sono Art-World Wide Picture)
Fanchon & Marco's "Idea"
LYNN COWAN and Band
UPTOWN
Ends Today! MARION DAVIES WM. HAINES "Show People"
Talkie Acts
FOX MOVIETONE NEWS
WESTLAKE
Today Only! W. C. Fields "SUNRISE"
Hear and See It!
Talkie Acts
FOX MOVIETONE NEWS
EGYPTIAN
Now Showing! LON CHANEY "West of Zanzibar"
On the Stage! "That Personality Band"
F. & M. Variation
MANCHESTER
Today Only! "BEAU BROADWAY"
Fanchon & Marco's Variation—SOL LOWE and BAND
WEST COAST SCRIP FOR XMAS

POPULAR PRICES!
TRAIL OF '98
DOLORES DEL RIO
Hear...
The song of the Gold-diggers—10,000 Strong!
The thunder of the snow-slide!
The roar of the city ablaze!
An All-Talking HUSTON RAY VITAPHONE! MOVIETONE!

"STEP RIGHT UP FOLKS!" TWO SHOWS NEW YEAR'S EVE.
It's the Greatest Show in Town!
A First National TALKING PICTURE
Directed by Crane Wilbur
Parker
TWICE DAILY 2:15, 8:30
NOW—2ND BIG WEEK / LAST TIMES FRIDAY
COLUMBIA'S GIGANTIC UNDER SEA DRAMA
SUBMARINE
WITH SOUND AND MUSIC
DIVE AND TAKE
WITH GEO. SIDNEY & JEAN HERSHOLT
STARTS SATURDAY!

"ARK" SOON SAILS OUT OF CHINESE

Engagement's Close Set for Next Fortnight; No Successor Named

Announcement is made by Sid Grauman that the engagement of "Noah's Ark," Warner Brothers' Vitaphone production, will conclude within two weeks at Grauman's Chinese Theater.

More than 175,000 persons have made the pilgrimage to Hollywood to view the Vitaphone picture, it is estimated. More than 200,000 visitors will have seen it before it concludes its engagement at the theater.

Another coup was scored by Hollywood and Los Angeles in its first presenation, as the Vitaphone special is yet to have its opening in New York, Chicago and other population centers.

With the end of the engagement at the Chinese Grauman's prologue spectacle will pass into history, never to be presented again, as the magnate is adhering to his policy not to permit his stage spectacles to be shown outside of the Chinese.

Grauman's outdoor menagerie established in the forecourt in connection with the engagement, which has attracted throngs all day long, will be broken up and the animals returned to their owners at the conclusion of the run.

No attraction to follow has been reported by Grauman.

McWade Arrives for Rehearsals

Robert McWade has arrived here for rehearsals of "Daddies," in which he will make reappearance with the Henry Duffy Players, this time at the Hollywood Playhouse, starting Sunday.

McWade has been appearing in his old role of Tom Bates in "New Brooms" as guest star with the Henry Duffy Players at the Dufwin in Portland. He is now rehearsing the part of James Crockett, the crusty old bachelor who finds his viewpoint of life changed by the advent of a 6-year-old child in his household. The child, Lorry, will be acted by little Anita Calfet, who is said to be a remarkable juvenile.

Henry Duffy has completed the cast for "Daddies" and rehearsals are now in progress under the direction of Edwin H. Curtis. Doris Phillips, a blend 17-year-old actress, has been chosen for the leading feminine role, that of Ruth Atkins, a part which Jeanne Eagels played in David Belasco's New York production of the comedy.

Zeffie Tilbury will portray Mrs. Audrey, Robert Audrey will be acted by Gayne Whitman. William Rivers by Cameron Prud'homme, Henry Alden by Walter Percival, Nicholson Walters by John Webb Dillon, Parker, the butler, by Frank Dawson, and the triplets by the Lougheeds.

This is the final week of Dorothy Parker and Elmer E. Rice's comedy, "The Lady Next Door," at the Playhouse.

Studio Excited Over 'Arizona'

William Fox's first all-talking outdoor picture, "In Old Arizona," comes to the Criterion Theaters on Christmas Day. Not even "What Price Glory," "Seventh Heaven," "The Street Angel," or "The Iron Horse," have so aroused the enthusiasm of the Fox studio and West Coast Theaters staffs which are working night and day on the campaign for "In Old Arizona."

W. R. Sheehan is directing the launching ceremonies attending the premiere of "In Old Arizona" at the Criterion, while Harold B. Franklin of West Coast Theaters has enlisted every available West Coaster in the work of giving the Fox special a send-off which will be remembered.

"In Old Arizona" is a 100 per cent talking feature with a stellar speaking cast.

Extraordinary care was taken in the sound recording and the result is similar to that achieved by a $700 radio set of the 1929 pattern, it is mentioned. A flawless sound print will be used at the Criterion, the management promises.

Broadway Knows Collaborators

Two authors whose experiences embrace many years in the theatrical world, prepared the Vitaphone adaptation of George M. Cohan's celebrated stage play, "The Home Towners," which is now at Warner Brothers Theater in Hollywood.

They are Murray Roth and Addison Burkhart. Roth at one time was one of Broadway's leading song writers, and his lyrics attracted the attention of a Hollywood producer. He made his bow in the film world with Fox studio, where he remained for over five years as a comedy constructionist and writer. He then joined the ranks of Vitaphone's roster of authors and collaborated on such talking pictures as "Don't Be Jealous," "The Swelled Head" and others. With Addison Burkhart he also wrote "The Alibi," a Vitaphone playlet, while his first effort of feature length was the writing of the dialogue and story of "Lights of New York," the first all-talking picture to reach the screen, which he prepared with Hugh Herbert.

SUN SETS AT WESTLAKE

The final showings of "Sunrise," F. W. Murnau's Fox special, will take place at the Westlake Theater tonight. Starting Friday, the Westlake will show "Mother Machree," with Belle Bennett and Victor McLaglen, for two days.

HOFFMAN'S MUSICAL TALKIE

Renaud Hoffman, who is completing arrangements for "The Climax," will be in production on the Universal talking-musical picture during Christmas week, according to the latest developments.

DUFFY'S MATINEES

All three Henry Duffy theaters will offer special matinees on Tuesday, Christmas Day, as well as the regular evening performance. The plays are "So This Is London," "Take My Advice," and "Daddies."

"Someone to Love"

Charles Rogers and Mary Brian
Hold up the romantic end of the new Paramount film which the Metropolitan will show, beginning tomorrow.

Lane Sets Day for Premiere of His Revue

Christmas night is the date selected by Lupino Lane for the opening of his Hollywood Music Box Revue. He has completed the selection of the cast of principals. In addition to Doris Eaton and Wallace Lupino, previously announced, Lane has signed Edgar Norton, Doris Whitney, Betty Boyd, Charlotte Merriam, Bert Levy, the cartoonist, Myrah Hubert, Tut Mace, George Burton, Tom Whiteley, William Lewis, Evelyn Deffon and Leonore Landram.

Theatergoers here are familiar with Doris Eaton's ability. Wallace Lupino, brother of the star, is making his debut on the American dramatic stage. He is a film comedian, having been featured in Lupino Lane's Educational comedies for two years. Edgar Norton is a musical comedy veteran who is known for his comedy and dancing ability. The delectable Betty Boyd is a recruit from the movies, having played opposite the star in comedies. Doris Whitney will be remembered from the former Music Box Revue for her voice. Tut Mace is a clever little dancer, Charlotte Merriam is another screen recruit who will appear in the sketches, while Myrah Hubert is a discovery of Lupino Lane's.

Bert Levy will contribute one of his cartoon specialties and act as master of ceremonies.

The six Dancing Demons will be seen in specialties, as will an octette of operatic singers.

Nacio Herb Brown has written two special songs for Doris Eaton, with Arthur Freed contributing the lyrics. The book of the revue is by Earl Baldwin, the music by Carlton Kelsey, who will also act as conductor, and the lyrics by Val Burton. Maj. Fairbanks-Smith is the general manager for Lupino Lane.

STUDENTS IN RECITAL

Pupils from the voice, violin and piano departments of the Southwestern College of Music will be presented Friday at the recital rooms of the college.

"AMERICA" TO BE HEARD ON PROGRAM

Sophie Braslau

What will be a unique occurrence in the musical world will take place today when eleven of the leading symphony orchestras of the United States will present as a simultaneous world premiere, Ernest Bloch's new symphony, "America," which has just been awarded a $5000 prize in musical America's contest.

Conductor Georg Schneevoigt, with the Los Angeles Philharmonic Orchestra, will render his interpretation of this piece tonight and Friday afternoon at the Philharmonic Auditorium. Included in the program will be the appearance of Sophie Braslau, eminent contralto, who will sing "Andromache's Lament," from Bruch's "Archilleus" and six of the Gypsy Songs of Brahms. The balance of the program includes Sowerby's Overture, "Comes Autumn Time."

Mary Astor in Revolt Against Sugary Heroine

Mary Astor, who until a few months ago had played nothing but dainty period heroines in costume pictures, once again has a character role in "Romance of the Underworld," the Fox sound production opening tomorrow at Loew's State.

Miss Astor proved in "Dressed to Kill" that she could step into a crook role and portray it just as if she had been accustomed to such atmosphere all her life, thus proving her versatility.

In "Romance of the Underworld" she portrays a girl reared in the atmosphere of underworld "whisper joints," who attempts to break away from this sordid life and win what she regards as honest happiness and romance. She encounters thrilling and romantic experiences, it is said.

Robert Elliott and John Boles are in the cast.

Fanchon and Marco will offer a Christmas stage show with 100 Meglin kiddies. The King of Spain in a Movietone speech and a special Christmas feature. "Forget-Me-Not," also with dialogue, are on the same bill.

'Riley the Cop' Due in Person

J. Farrell Macdonald, who has the title role in "Riley the Cop," Fox Movietone comedy feature, will make, it is reported, a personal appearance at the Boulevard Theater tomorrow night, when "sound" is initiated at the Washington and Vermont house.

The film program will be an all sound and talking. "Riley the Cop," the adventures of an officer on a spree in Paris, is presented with sound effects, singing and synchronized score by the Roxy orchestra. Louise Fazenda, Nancy Drexel and David Rollins are featured. There is also a thirty-minute all-talking Christmas-time romance, and Fox Movietone news.

On the stage Lynn Cowan offers his Yuletide revue, "Around the Christmas Tree," featuring the Junior Follies and Boulevard band.

"Nifty" Marks New Sills Era

"Nifty," Chris, Lou and Carrie—that's the line-up of the principals in "The Barker," the talking screen play now being shown at the Carthay Circle Theater. And they are real people—carnival show folk. The audiences have come to know them and their peculiarities.

The picture is a George Fitzmaurice special. Milton Sills is starred as "Nifty," the Barker. And it is an entirely new Sills who has been discovered in this whimsical but forceful character, one whose voice and stage training stands him in good stead in the many talking sequences of this feature.

Dorothy Mackaill is co-starred as Lou; Betty Compson is Carrie, the hula dancer; Douglas Fairbanks, Jr., is Chris, the son of the Barker.

"Trail of '98" at United for Popular Run

Clarence Brown's filmization of the Robert W. Service Klondike yarn, "The Trail of '98," came downtown yesterday for a stay at the United Artists' Theater. A synchronized score barely suggests the sweep of the accompanying action on the screen, which pictures in its course the conquest of Chilkoot Pass, a spectacular avalanche and the burning of Dawson City. In the cast are Dolores Del Rio, Ralph Forbes, Harry Carey, George Cooper, Tully Marshall, Tenen Holtz, Russell Simpson, Doris Lloyd and thousands of others.

An unusually meritorious short subject, "There Is a Santa Claus," lends timely appeal to the show. This little all-talkie, produced by A. J. Weil and directed by Mark Sandrich and Leigh Jason, has been recorded by the R.C.A. Photophone with an exceptional degree of naturalness and fidelity. A hobo and a small boy are the principal characters.

King Alfonso of Spain is the hit of the Fox Movietone News.

Huston Ray, creator of the "musical therapy system of healing," "accompanies" himself at the piano and on the radio in a cleverly arranged novelty act. Ray, who is well known on the concert stage, is superior to most of the pianists who perform in the popular theater.

Benny Davis to Occupy Another Orpheum Week

Benny Davis and his aggregation of musical comedy and night club favorites will remain at the Orpheum for a second week starting Sunday, it is announced.

New songs and "business" will be incorporated into the offering, which includes Mrs. Benny Davis, Senorita Carita, Margie Greene, Little Jacie Heller, Roy Loomis, Dudley Wilkinson, Charlotte Bemis, Bartlett Brown and Gertrude Greene, in its make-up.

The production presents Benny Davis as master of ceremonies, warbling his popular songs and directing his assemblage of talent.

"Really Hilda" Opens Tonight

Frederick Sullivan, who is directing "Really Hilda," Aurania Rouvernal's manuscript play in which the continental and the American attitudes toward infidelity are amusingly dealt with, and which will open this evening for a three nights' run at Theater Mart, is of that famous English family usually associated with the well-known comic operas that continue to be so persistently revived.

Lois Corbet, Sidney Crowley, Marjory Ellerbeck, John Morrisey, Lou Vel Wiley, Beth Ammon, Burwell Jones, Harry Weil, C. H. McBurney and John Manning complete the cast.

LaRocque Drama Given in Sound

A sound picture, Rod La Rocque's new Pathe starring vehicle, "Capt. Swagger," premieres together with RCA Photophone, Sunday, at the Hillstreet Theater.

Sue Carol, skyrocketed to fame during the past year, plays the feminine lead opposite La Rocque. Richard Tucker, with Rod in "Love Over Night," also appears in "Capt. Swagger."

Essaying the role of La Rocque's comic valet and devoted henchman is Victor Potel, the "Slippery Slim" of the old Essanay comedies. Ulrich Haupt, who also has an important role, is the German actor who caught the public fancy through his work with John Barrymore in "Tempest."

Edward H. Griffith, who directed "Hold 'Em Yale," "Love Over Night" and other Rod La Rocque vehicles, served on "Capt. Swagger."

Lincoln Books "Queen High"

"Queen High," musical comedy, will be the colored Lafayette Players' attraction for New Year's week, opening the 28th inst. This musical piece follows "Cheating Cheaters." Max Marcin's crook drama which opens at the Lincoln Theater tomorrow night. "Cheating Cheaters," Marjorie Rambeau's former starring vehicle, is having its first production at the hands of colored players.

The final performance of "Bought and Paid For," the George Broadhurst comedy drama, will be staged at the Lincoln tonight.

CHILDREN 25¢ ANY MAT. LAST 2 WEEKS NOW CHILDREN 50¢ ANY EVE.
"NOAH'S ARK"
WARNER BROTHERS VITAPHONE TRIUMPH
GRAUMAN'S CHINESE
Mat. 2:15 • Hollywood • Eve. 8:15

Keith-Albee-Orpheum Major Vaudeville
BENNY DAVIS
AND HIS BROADWAY STARS
EILEEN • MARJORIE • ROGER BRUCE RENNER • GLYN LANNICK
JIMMY CONLIN & MYRTLE GLASS
CHAMBERLIN & HIMES • WILTON & WEBER
2 SHOWS NEW YEARS EVE • RESERVATIONS NOW
BARGAIN MATS. MON. to FRI. ENTIRE ORCH. & LOGES 50¢ BAL. & BALCONY SEATS 25¢

Windsor Square Theatre
4400 WILSHIRE BLOCK
Ralph Cloninger Priscilla Dean Sheldon Lewis
PIERRE OF THE PLAINS

EVERY WEEK - SAME INCOMPARABLE QUALITY - SAME ENDLESS VARIETY
METROPOLITAN
Patsy's almost over She leaves Today!
35 CLARA BOW
PUBLIX MUSICAL COMEDY ... "A WONDERFUL GIRL"
THREE WEEK ENDS
WITH NEIL HAMILTON
MERRY XMAS SHOW "KIDDIES IN TOY-LAND"
Buddy ROGERS "SOMEONE TO LOVE"
BEN BARD "Teeing Off" FUN! STAGE REVUE!
STARTS TOMORRO
TOMORRO NITE "BUDDY" ROGERS IN PERSON
At 11 A. M. CHRISTMAS SHOW OF A THOUSAND WONDERS
TOMORRO NITE (at First Show) The Entire Show From ROSCOE ARBUCKLE'S PLANTATION with "RED" NICHOLS in a Welcome Serenade to BEN BARD!
TOMORRO NITE MARY BRIAN IN PERSON

BELASCO NILL AT 11th WE. 0383 SPECIAL MATINEE XMAS DAY
RETURN ENGAGEMENT BY POPULAR DEMAND
The Year's Most Daring Play!
THE SQUALL
ONE WEEK MORE
HOW ABOUT NEW YEAR'S EVE., HUH?
IF THERE EVER WAS A PLAY TO SEE THAT NIGHT IT IS
THE WILDEST, ROWDIEST, MOST EXCITING COMEDY OF THE DECADE
THE FRONT PAGE
BY BEN HECHT AND CHARLES MacARTHUR
First Performance SUNDAY EVE. Dec. 30
SPECIAL NEW YEAR'S DAY MATINEE
SEATS NOW ON SALE AT BELASCO AND BRANCH BOX OFFICE

ERLANGER'S MASON 2 WEEKS BEG. MONDAY DEC. 31
Evenings at 8:15 Matinees at 2:15
F. RAY COMSTOCK and MORRIS GEST HAVE THE HONOR TO ANNOUNCE
THE STRATFORD-UPON-AVON FESTIVAL COMPANY
From the SHAKESPEARE MEMORIAL THEATRE
PATRON: HIS MAJESTY THE KING
In Shakespearean Repertory
FIRST WEEK BEGINNING MON. DEC. 31
MON. EVE. "TAMING OF THE SHREW"
TUES. MAT. "MERRY WIVES of WINDSOR"
TUES. EVE. "MERRY WIVES of WINDSOR"
WED. EVE. "HAMLET"
THURS. EVE. "KING HENRY IV (Part I)"
FRI. EVE. "MIDSUMMER NIGHT'S DREAM"
SAT. MAT. "JULIUS CAESAR"
SAT. EVE. "TAMING OF THE SHREW"
SECOND WEEK BEGINNING MON. JAN. 7
MON. EVE. "MERRY WIVES of WINDSOR"
TUES. EVE. "KING RICHARD III"
WED. MAT. "TAMING OF THE SHREW"
WED. EVE. "JULIUS CAESAR"
THURS. EVE. "TAMING OF THE SHREW"
FRI. EVE. "HAMLET"
SAT. MAT. "MIDSUMMER NIGHT'S DREAM"
SAT. EVE. "MERRY WIVES of WINDSOR"
PRICES: Eves., Lower Floor, $3; Bal., $2, $1.50 & $1.00; Gal., 50c Mats., Lower Floor, $2; Bal., $1.50 & $1.00; Gal., 50c
MAIL ORDERS NOW SEATS MONDAY

CONTINUOUS 12:45 to 11:30 P.M. HILLSTREET MATINEE TODAY ALL SEATS 35¢
Keith-Albee-Orpheum Vaudeville & Photoplays
FIRST NATIONAL'S RITZY COMEDY-DRAMA
NAUGHTY BABY with ALICE WHITE JACK MULHALL
JERRY AND HER BABY GRANDS HOPE VERNON • WHEELER & SANDS
BURNS & ALLEN "WATCH the RHYTHM"
ROGER IMHOF MARCELLE COREENE & CO.
STARTING SUNDAY DEC. 23rd Los Angeles Premiere of RCA PHOTOPHONE! The PERFECTION OF SOUND IN PICTURES

UNTIL 1 P.M. 25¢ UNTIL 6 P.M. 35¢
BROADWAY PALACE
Continuous 12 Noon to 11 P.M.
EVENING 50¢
"THE STUDENT PRINCE"
TREMENDOUS CAST OF 60!
AUGMENTED GIRL CHORUS & LARGE MALE CHORUS
GREATEST MUSICAL STAGE SHOW OF ALL TIME!
STARTS SATURDAY DEC. 22
also CLAIRE WINDSOR & ROY D'ARCY in DOMESTIC MEDDLERS on the screen
L.A.'s BIGGEST SHOW!
NOW BITS OF HITS OF '28

WARNER BROS. THEATRE IN HOLLYWOOD
A NATIONAL INSTITUTION
2 WEEKS ONLY
At Last a real Laughing Talkie!
You'll scream at GEO. M. COHAN'S
"THE HOME TOWNERS"
RICHARD BENNETT DORIS KENYON ROBT. McWADE
LARRY CEBALLOS REVUE "POT POURRI"
FORSTEN'S ORCHESTRA

NEWS OF SOUTHERN COUNTIES

MISSING GIRLS RETURNED HOME

Young Women from St. Louis Absent Two Months

Hitch-Hiked from Midwest to California

Found by Officers of Ontario Department

ONTARIO, Dec. 18.—The port of missing girls proved to be an Ontario hotel today and two girls lost from their homes in St. Louis, Mo., since October 18, started a hectic return trip shortly after noon, the first stop to be at San Bernardino county detention home tonight.

The girls, Dorothy Barnhart, 18 years of age, and Dolores Barnhart, 19, sisters, were located by Chief of Police Arthur Axley and Police Officer William Hammond, thus bringing to an end a search that has shifted during the past two months to practically every State in the Union, and was finally on the verge of abandonment in belief the girls had fallen victims to white slave traffickers.

The girls told Chief of Police Axley they left their home at 8421 Oriole street, St. Louis, Mo., October 18. At that time they had $5 with them. Two weeks ago they arrived in Ontario, and today they had 15 cents between them.

The lure of Southern California beckoned to them when it began to get cold in Missouri, they told police. By hitch-hiking, stealing rides, working in restaurants, cafes, drug stores and other shops, they managed to struggle closer to Southern California. The last leg of their trip was made on a freight train.

When the train stopped in the Ontario yards, the girls clambered off and decided this city was the place they had wished for, and voted to stay here.

They found odd jobs that brought them enough money to prevent starvation, but questioned today what they had intended doing after their 15 cents had been spent, they declared a higher spirit would have to do the providing.

Attractive to a decided degree, the young women declared a strong opposition to being taken from Southern California.

They were taken to the county detention home by Chief Axley to await arrival of St. Louis officials who will return the girls to their home in Missouri.

Neither of the girls displayed any concern over the fact that police in practically every State have been seeking them night and day, and that their family and relatives have suffered mental agony since their departure.

CHANGE NAME TO INHERIT ESTATE

SAN DIEGO, Dec. 19.—All five members of the family of Edward Maxwell Stephens, residing at La Jolla, must change their surname in order that the head of the family may comply with provisions of a will left by an uncle in England and inherit considerable property, real and personal, in the old country, it was declared in a petition filed with Superior Court here today.

Stephens, his wife, two sons and a daughter seek to drop the final letter "s" from their surname as it now is, and affix the surname Hassard. If their petition is granted, the family name will be Stephen Hassard. The will left by William Charles Hassard requires the change of name within twelve months from the time of his death, the date of which was not given in the petition. Otherwise the benefits will go elsewhere, it is recited.

Stephens recites that he was born at Bray, County Wicklow, Ireland, while his wife, Ann Elliott Stephens, was born at Jedburgh, Scotland. Thomas Edward Stephens, 23, and Quintin Maxwell Stephens, 21, sons of the couple, were born at Albany, Tex., and the one daughter, Isabella, 16, was born at Ryde, on Isle of Wight.

MINISTER FACES FORGERY CHARGE

SANTA ANA, Dec. 19. — Lyell B. Blackwell, 23, ex-preacher and alleged check passer, today was preparing to face prosecution in Superior Court, having been held to answer at a preliminary examination before Justice K. E. Morrison, Santa Ana. Blackwell is accused of passing a worthless check for $194.50 at a Santa Ana bank. The check was drawn upon a Huntington Beach bank. Blackwell is in the County Jail, unable to furnish $1000 bail.

ACCIDENT FATAL TO AUTOIST

Farnham B. Martin of Palos Verdes Estate Dies at Torrance Hospital

TORRANCE, Dec. 19.—Farnham B. Martin, superintendent of parks of the Palos Verdes Estates, died shortly after noon at the Sidney Torrance Memorial Hospital here today, following injuries, which he received when the heavy sedan in which he was riding, collided with a machine driven by D. S. Learey, 214 North Catalina, Redondo, at the intersection of Hawthorne Boulevard and Redondo Road about 10 o'clock in the morning.

Martin and George Gibbs, driver of the car in which the Gibbs party was riding, were picked up unconscious and Miss Laura Gibbs, daughter of George Gibbs and Mrs. Gibbs, both were severely injured. At the hospital, where all of the injured persons were taken, their injuries were not pronounced serious with the exception of Mr. Martin, who died without regaining consciousness.

Mrs. Learey, who was riding with her husband, was only slightly injured, the report of the police department shows. Mr. Martin, who was 45 years of age, came to Redondo five years ago from Philadelphia, and was a graduate of Princeton University. He had been connected with the Palos Verdes Estates development since its inception as superintendent of parks and manager of the Palos Verdes nursery. He is survived by his widow, Mrs. Romayne C. Martin. The body is at the Cate mortuary in Redondo Beach, where an inquest will be held on Friday morning.

Arthur Caughey Funeral Today

VAN NUYS, Dec. 19.—Funeral services for Arthur G. Caughey, 29 years of age, local business man, who died as the result of a forty-foot fall, will be conducted tomorrow at 2 p.m. from the Van Nuys funeral parlors. The body will be shipped to San Rafael for interment.

Caughey died in a hospital at San Diego following a fall over a forty-foot embankment while on a hunting trip near the Mission Gun Club in Lower California. According to accounts, Caughey's dog had run away and made toward the embankment. When he ran to capture the dog the ridge of the embankment crumbled and Caughey was hurled to the beach below.

Caughey was associated here in the insurance business with Paul F. Shepherd and Richard Zarn. He was a member of the San Fernando Valley lodge of the Elks, who will conduct the funeral tomorrow, and secretary of Cahuenga Parlor of the Native Sons of the Golden West.

He leaves his mother, Mrs. Kathryn Caughey, who resides in San Fernando.

END OF LONGEST LITIGATION IN SIGHT

SAN DIEGO, Dec. 19.—Trial of the now famous water-rights suit of Rancho Santa Margarita against Margaret R. Vail, which is believed to have lasted longer than any other American civil case of record, has now passed the four-hundredth day of actual court hearing, it developed today when the court reporter submitted a transcript of testimony to Judge L. D. Jennings. A total of 69,208 pages of transcript held the testimony taken by the court up to the close of the four-hundredth day.

The case may be concluded early in the new year and testimony may be completed before that time, rounding out the second calendar year of trial.

Because of the vast amount of evidence before the court, counsel for both sides entered into a stipulation several months ago that in the event of a death which might otherwise interrupt hearing of the case the transcript should be accepted as it stands.

MONEY FOR EXTENSIONS

REDONDO BEACH, Dec. 19.—The expenditure of $65,000 for extensions and reinforcements in this district is included in the budget of the Southern California Edison Company for the year 1929 and covers the appropriation for this work in Hermosa, Lomita, Gardena, Manhattan, Torrance, Moneta, Palos Verdes and intervening territory, C. W. Koiner, district manager, has recommended of this a sum sufficient to install new substations at Moneta and in the Redondo villa tract and reinforcements to meet the new service requirements of Lomita and Torrance.

CITIES SPREAD CHEER

Spirit of Christmas in Evidence in Many Towns of the Southland

ONTARIO, Dec. 19.—Christmas promises to be a happy time in the lives of youngsters in the Mexican colonies of this community. The spirit of Christmas is to be taken into the camps by Chaffey Union High School and Junior College girls' clubs, who have been preparing for the event for several weeks.

The girls have been filling hundreds of stockings with candy, nuts and fruit.

Invitations written in Spanish, have been sent to all the children of the camps telling them of the party for them, and asking them to be at the camps Friday afternoon when the visits will be made with the Christmas gifts and good things to eat.

A large Christmas tree has been decorated to be taken to the camps. At each place the girls will sing Christmas carols in Spanish, and will urge the Mexican populace to unite with them in the songs.

Christmas work is done by girls of Chaffey clubs, directed by the Girls' Council, of which Miss Florence Jones is president; Miss Leila Frost, treasurer, and Miss Marjorie Taylor, secretary. They are helped in providing the good things for the Mexicans by Miss Clara M. Bissell, secretary of girls' work in Chaffey district; Miss Louise Harris, field captain of the Girl Scouts; Miss Howard Schattuck, president of the women's board; Mrs. Wellset Ross, treasurer of the woman's board. Girl Scouts, Girl Reserves and Camp Fire Girls have taken prominent parts in the work.

Camps to be visted Friday with the Christmas program and good cheer are Emilio and Stewart camps, Upland; Guasti Mexican and Guasti Italian; Lucas, Mission, Thomas, Belser and La Fourcade.

Santa Claus will go along with the tree to distribute the stockings, and Fred Wilding, director of band and orchestra music at Chaffey, will have his Chaffey orchestra present to lead in the carol singing.

CITY COUNCIL AIDS SPIRIT OF CHRISTMAS

HERMOSA BEACH, Dec. 19.—Christmas time in this city will bring not only a municipal tree and entertainment with gifts and goodies for 1600 children, and a widespread distribution of Christmas dinner baskets, but a heritage of living Christmas trees which are expected to be numbered by the hundreds, under the plan adopted by the City Council last night. The Council, upon the suggestion of Mayor A. R. Holston, proposes to furnish to each church and club who will maintain them, one or two evergreen trees to be planted as the nucleus of a living Christmas tree campaign which householders are to be urged to take up.

Funds for the municipal tree on Christmas Eve were set aside by the Council last night, with committees from the fire department, Taxpayers' League and the Street Department acting with the welfare committee in perfecting the arrangements. The first public appearance of the boys' band of thirty-three pieces is scheduled as a part of the entertainment program which will open at 7 o'clock.

SANTA CLAUS VISITS CITY OF SAN CLEMENTE

SAN CLEMENTE, Dec. 19.—Plans have been made for the visit of Santa Claus to San Clemente. He will arrive at the northern boundary of the city on Christmas Eve in a Spanish coche with four Arabian horses. Ted Hanson will be his coachman. Chief of Police Forest J. Eaton will halt traffic and Santa Claus will drive down El Camino Real, to Avenida Del Mar where the Spanish Village's community tree is located. There he will distribute gifts to the 142 children of San Clemente.

Hal Warner, Kiwanis trustee, in charge of the Christmas celebration, announces that all is in readiness for Santa's visit. The Christmas King will be greeted by Dr. Garnet B. Grant, president of the San Clemente Kiwanis Club, and Dr. H. E. Baird, secretary of the organization. They will assist Santa in presenting the gifts.

A twenty-foot tree has been erected at the head of Del Mar opposite the Chamber of Commerce Building. It will be trimmed in time for the arrival of Santa Claus.

CITY DEDICATES MUNICIPAL TREE

REDONDO BEACH, Dec. 19.—Impressive ceremonies marked the planting and dedication of this city's municipal Christmas tree, planted under the auspices of the Park Board and civic and fraternal organizations this afternoon. Mrs. M. J. Frick, president of the board, made the official presentation of the tree, accepted by Mayor May B. Hopkins.

Other events on the program were community singing of Christmas carols, led by C. J. Schaeffer

NAVEL SHIPMENT IN FULL SWING

ANAHEIM, Dec. 19.—The Olive Fruit Company, independent shippers, reported this morning that its navel fruit season is in full swing. Thirty-five cars have been shipped to date. The firm expects to handle a total of 100 cars for the season.

Other fruit-marketing agencies, however, do not expect to start shipments until after Christmas Dale R. King, manager of the North Orange County Fruit Exchange, estimates that his district will ship 450 cars of navels this year, or 100 cars more than was handled last season. Anaheim is expected to ship 220 cars of the total from the district.

MASONS INSTALL OFFICERS

HUNTINGTON PARK, Dec. 19.—The new officers of Rising Light Masonic Lodge of this city were installed last night. J. S. Treadwell became Master; David Crossar, Senior Warden; Walter D. Piper, Junior Warden; John Richards, Secretary, and William H. Boss, treasurer.

Damage Suit Filed Against Peace Officers

HERMOSA BEACH, Dec. 19.—City Attorney T. A. Marchant was authorized by the City Council last night to appear for the city and city officials in the $36,000 damage suit filed by Henry Cornblith charging third-degree methods and naming as defendants the city of Hermosa Beach, Mayor A. R. Holston, Chief of Police Eddie Messenger, Fire Chief B. C. Hibbets, John Doe and Richard Roe and Deputy Sheriff R. E. Rankin of the Los Angeles county Sheriff's office.

The complaint alleges that Cornblith was wrongfully arrested by Hermosa police on April 30, 1928, as an arson suspect, alleging that he had fired his residence and store at 139 Monterey Boulevard, this city. Cornblith alleges that he was held for five days, the Hermosa police refusing him the use of the telephone, and food one day and that during that time they choked and slapped him and threatened him with lengthy imprisonment. Cornblith states that he was taken to the County Jail on May 4 following his arrest and was released on $2000 bond and later acquitted in a jury trial, the jury remaining out fifteen minutes. The date of the damage suit has not yet been set.

CHECKS ISSUED TO PAY FOR RACES

INGLEWOOD, Dec. 19.—The pleasure of being Santa Claus in this community to the amount of $9569 was accorded Frank D. Parent this week when this amount was turned over to him by the California Air Race Association for distribution as president of the Centinela Valley Development Association.

This sum is 70 per cent of the sum underwritten by residents of this section to assure the holding of the National Air Races on Mines Field last summer. The check was turned over to Mr. Parent, who in turn wrote his personal check to the individual subscribers, assuring them of a nice little sum in cash for Christmas buying. The other 30 per cent of the sums advanced, it is anticipated, will be forthcoming as soon as negotiations with the city of Los Angeles for the purchase of improvements on the Mines Field property are consummated, which, it is anticipated, will be at an early date.

YUCAIPA RANCH HOME DESTROYED BY FIRE

YUCAIPA, Dec. 19.—The home of Mr. and Mrs. F. G. Harrington on Ragged Robin ranch on Redlands Boulevard was destroyed by fire Tuesday morning between the hours of 2 and 3 o'clock. Mr. Harrington was aroused by the smell of smoke and discovered the roof of the house was on fire. It had made so much headway before it was discovered that only a few articles of value and some articles of clothing were saved. Neighbors arrived too late to be of much assistance in putting out the blaze.

Mr. Herrington is uncertain as to the cause of the fire. The loss is partially covered by insurance.

PROVIDE FUNDS FOR COUNTY AIR PORT

EL CENTRO, Dec. 19. — Further improvement of Imperial county's 160-acre airport adjoining the city of Imperial was assured yesterday when the Board of Supervisors voted $2500 for use at the flying field. Supervisor Ben Hulse, who is in charge of the airport development, stated that experiments are being made in the use of oil for the runways.

It is planned to ask for bids for a veterans' home to be located in El Centro. The building is to be erected with funds secured through a special tax and will be 50x100 feet in dimensions. The cost is approximately $20,000.

THOUSAND TEACHERS AT COUNTY INSTITUTE

ONTARIO, Dec. 19. — Chaffey Union High School faculty was host today to 1100 San Bernardino county teachers, gathered here for a one-day institute, preparatory to going to Los Angeles tomorrow for the Southern California meeting of pedagogues.

Speaker on the morning program was Dr. J. H. Cooke, Redlands, who spoke on "Travels in the Near East." The afternoon gathering was addressed by Moises Saenz, subsecretary of the Department of Education of Mexico. His topic was "Interpretations of Mexico and the Revolution." During the morning Chaffey teachers presented a Christmas program.

HEADS SCOUT COUNSEL

SANTA PAULA, Dec. 19.—At a meeting of the executive committee of the Boy Scouts council held here last evening, Frank Orr of Ventura was elected president to succeed Judge Melvern Dimmick. A. L. Shively of this city was elected treasurer and J. N. Proctor, also of this city, national Scout representative.

MAIL OUT TICKETS TO BIG GAME

Admission Cards to Football Classic to be Sent to Subscribers Today

PASADENA, Dec. 19. — Tickets to the New Year's Day football J. E. MacKenzie, University of California and Georgia Tech, will be mailed to applicants, starting tomorrow, game officials announced today. More than 50,000 applications have been received.

J[F. MacKenzie, University of California athletic manager, stated that the work of mailing the pasteboards will be rushed by a day-and-night crew and that it will take several days to place the tickets in the mail.

Frank Birch of the University of Illinois, who refereed the Notre Dame-U.S.C. game at Los Angeles, will act in the same capacity at the Rose Bowl contest. The other officials selected are Herbert Dana of Oakland, umpire; William Streit of Birmingham, field judge, and Thomas Fitzpatrick of Oakland, head linesman.

Both teams have expressed satisfaction that Birch will referee the intersectional contest. He is said to be one of the leading officials of the Big Ten in the Middle West. Dana and Streit are well known on the Pacific Coast. Fitzpatrick is coach at Roosevelt High School in Oakland.

Don Miller, who will act as Georgia Tech's advance representative, will arrive here tomorrow at 5 p.m. He will be accompanied by Frank Speer, star Tech tackle, who was incapicated recently by a sprained ankle.

The Georgia Tech squad of thirty-one players will leave Atlanta tomorrow night, and will arrive in this city via the Southern Pacific on Sunday at 4:45 p.m. The players will go at once to their quarters in the Hotel Vista Del Arroyo.

More than twenty managers, coaches and officials of the New Year's Day game will take part in a golf tournament Friday morning, shortly after the arrival of the California players. The tournament will be held on the newly opened Pasadena municipal golf course.

Following the tournament, the golfers will be entertained at a dinner at the Hotel Huntington and in the afternoon they will see the California team hold its first practice in the Rose Bowl.

Auditor Wins in Fight for Vindication

RIVERSIDE, Dec. 19.—Complete vindication on Mayor Dighton's charges of "willful neglect of duty and incompetency was given City Auditor Pierson by the Council this afternoon, following a hearing which occupied the entire afternoon.

The Mayor suspended Pierson several days ago.

The Mayor remained away from the hearing, although he had been subpoenaed. His physician sent a letter to the Council to the effect that the executive was still suffering from the fingers which were crushed last week in an automobile accident.

The star witness of the hearing, which was conducted in a Council chamber packed almost to the point of suffocation, was H. D. Sullivan of the firm of MacLeod, McFarlane & Co., Los Angeles public accountants, retained by Mayor Dighton to investigate the city's books. Sullivan stated the searching audit has disclosed nothing that would indicate that there has been any mishandling of funds on the part of Pierson or any other city official.

Recall petitions against Mayor Dighton were filed today with County Clerk Clayton. Dighton is to be opposed at the election by Joseph H. Long.

BEGIN SELECTION OF CHAMBER DIRECTORS

REDLANDS, Dec. 19.—Ballots containing the names of the thirty-two members of the chamber nominated for the office of director in primary ballots last week have been sent to the membership for final election.

The final ballot must be returned by Saturday night and will be counted and presented at a board meeting January 2 when new officers will be elected.

Of the sixteen new directors to be elected in the present balloting the twelve receiving highest votes will serve two years and the other four will serve one year. The eight holdover members of the board will complete the directorate for 1929.

The notninees are H. S. Abbott, Mark Anderson, Fred Arch, Dr. A. E. Ball, G. Calder Bennett, George S. Biggin, A. E. Brock, C. M. Brown, H. G. Clement, C. H. Clerk, W. C. Collett, E. M. Cope, E. L. Cronemeyer, Gordon Donald, C. Pearley, J. S. Edwards, Fred C. Fowler, H. H. Ford, H. H. Garstn, A. Gregory, Philip Harris, Walter J. Hartzell, George S. Hinkley, William E. Howard, George F. Humphrey, Theodore Krumm, Frank J. Loge, Elliot A. Moore, J. J. Prendergast, Jay C. Sexton, Dr. M. J. Sweeney, Allen Wheaton.

ENTERTAIN RAILROAD MEN

HUNTINGTON PARK, Dec. 19.—Fourteen officials of the Union Pacific Railway Company were here yesterday attending the breakfast session of the Major Civic Improvement Committee, the visitors being special guests of the local organization. Among those who made short talks were George O. Brophy, special representative of the relations department of the company; C. D. Morris, railway agent of Chicago, and F. H. Knickerbocker, general manager of the Union Pacific system. The latter stated that the company is now preparing its 1929 budget and that of the amount, $8,000,000 is to be spent during the year in this section of the country.

MAD MULE INFLICTS INJURIES

Animal Suffering From Rabies Bites Two Workmen at Torrance Construction Camp

TORRANCE, Dec. 19.—The first case of rabies among mules to be known to this district is reported by Dr. H. C. Smiley of the Redondo district of the Los Angeles County Health Department in which H. A. Brown, an employee of the Robertson and Roberts Construction Company was severely bitten by a mule found later to have been suffering from rabies and A. T. Peters of 530 Fifth street, Los Angeles, a fellow employee sustained bruises and bites in attempting to care for the animal.

Both men are receiving the Pasteur treatment, and are under the care of a physician. Brown was bitten upon the shoulder and elbow and the flesh and skin lacerated and has scratches upon both wrists. Peters was less seriously injured.

According to the history of the case traced down by the health department today the mules have been in camp in Del Rey, where three others died of unknown causes, presumed now by the department to have been rabies, Dr. Smiley said. Prior to that time they were at Santa Monica at a time rabies was known to have been prevalent, contracting it perhaps from the bite of a rabid animal. The attack occurred at the company's construction camp here where the plant of the General Petroleum Corporation's new refinery is being installed and was reported to the county health department at once.

Deer Question Still Uppermost With Hotel Men

ARROWHEAD SPRINGS, Dec. 19. The winter-long battle between the management of this spa and the hungry deer which sneak into the grounds at night to nibble their suppers from the costly shrubs and flowers planted during the summer, is raging again after a temporary lull.

Early last month it was discovered that the deer were easily frightened away by the screech of peacocks, the decorative birds which are quartered in the gardens. Accordingly, a brood of the vain creatures was imported and placed at strategic points in the grounds.

After a few weeks, however, the deer discovered that the screeches were uttered by mere birds—an empty threat, as it were. The nibbling on flowers and shrubs and young trees was resumed, to the tune of several thousand dollars' damage.

A new expedient is now being tried by Tony Martin, the head gardener, in the form of whale oil sprayed on the bushes. This measure, however, is as costly and laborious as keeping a night guard on duty on the grounds, besides the decidedly odoriferous disadvantages of whale oil on roses and chrysanthemums.

R. W. Larritt, manager of the spa, has broadcast an SOS for ideas as to how to frighten away the deer without frightening the countryside as well. Any method which the deer cannot grow to regard as a frolic will be acceptable, Larritt said.

REBUILDING DELAYED FOR PACKING HOUSE

HIGHLANDS, Dec. 19. — Plans for rebuilding the packing plant of the Highland Mutual Growers, Inc., destroyed by fire last Sunday will not be considered until next summer, according to George O. Seymour, manager. In the meantime the association will ship from one of Fred Leuchen's plants offered for the purpose.

There are only between eighty and ninety cars more to be shipped out by the Highland Mutual, according to Mr. Seymour. Thirty cars have already gone out.

The loss was estimated at approximately $31,000, but was fully covered by insurance. No delay in the harvest has been experienced. Monday the week was started with the picking of 1000 boxes of fruit.

WHITTIER SOCIETY PRESENTS "MESSIAH"

WHITTIER, Dec. 19.—The fifth annual presentation of Handel's celebrated oratorio, "The Messiah" was given by the Whittier Handel Society at the First Friends Church last evening, and received an ovation from the large audience which was composed principally of musicians and music lovers of the city.

There were sixty voices in the choruses, which were directed by Mr. Ralph Petty. The soloists were Miss Harriett Henderson, soprano; Miss Rosalie Barker Frye, contralto; Mr. Ivan Edwards, tenor, and Mr. Fritz de Bruin, basso. Mr. Ivan Knox was piano accompanist and Miss Grace Dixon at the organ.

ONE-HOUR PARK LAW NOW ON AT VAN NUYS

VAN NUYS, Dec. 19.—The one-hour parking law is in effect in the Van Nuys business district, it is announced today by the local police. The order follows the removal of parking signs that have been on the side streets in the downtown section. The new ruling is now in vogue on Van Nuys Boulevard and on Sylvana street, in the business area, and motorists are being warned. Police Captain Kierscey today stated that after January 1 officers have been ordered to issue tags to all motorists found violating the law.

CLUB ELECTS OFFICERS

REDONDO BEACH, Dec. 19.—Officers of the Wild Flower Club, organized for the purpose of planting vacant lots and parkways to wild flowers, are Miss Bess Culler, president; Mrs. Ellis T. Yarnell, Secretary; Mrs. F. I. Lewis, treasurer; Mrs. H. W. Kornder, Mrs. Andre Rush and Street Superintendent Edward Jensen. Beautifying of parkways and vacant lots on streets leading onto the main boulevards is to begin immediately.

Boys' Prank Results in Girl's Death

ATWOOD, Dec. 19.—Tests conducted by two juvenile experimenters to determine the value of questionable gasoline yesterday proved the liquid inflammable, but took the life of Julia Gonzales, 7-year-old daughter of Mr. and Mrs. Luis Gonzales of this city. Pending further investigation, Robert Urias, 16, and Alexander Nava, 15, were taken into custody today by juvenile authorities.

The boys had been trying to start a recalcitrant flivver, according to their playmates. The car refused to start, so the boys drew out some of the gasoline in a can. Touching a flame to the liquid, the boys learned that the fuel was inflammable, so much so in fact that they became frightened and turned the can over in an effort to extinguish the flames.

The blazing liquid spread and caught the clothing of the Gonzales girl, who died at the County Hospital today. A bystander, Sabilla Ruiz, 7, was seriously burned, as was Luis Gonzales, father of the dead girl, who attempted to save his daughter.

Luis Ruiz, father of Sabilla, is believed to have saved the life of his daughter by his prompt action in extinguishing the flames on her body with his bare hands. He was badly burned on the hands and arms in the effort.

The body of the Gonzales girl is at the McCaulay & Suters funeral chapel in Fullerton, where funeral arrangements are awaiting the outcome of an investigation to be conducted by Coroner Brown.

Navel Crop Meets Tests

FULLERTON, Dec. 19.—Navel picking in this district will start next week, it was announced today by Dale R. King, manager of the Northern Orange County Citrus Exchange, following completion of tests this week of the sugar content of the oranges.

Approximately one-third of the tests that have been taken have reached the necessary ratio of 8 to 1, King declared. The highest was reached today on a test of oranges from the A. S. Bradford ranch of Placentia, which revealed an 8½-to-1 ratio. By next week practically all of the navels in the district will have reached the stage where they can be picked and shipped to eastern markets, King said.

The exchange is expecting a heavy navel crop of about 350 cars, almost twice that of last year and 15 per cent more than the crop two years ago.

All navels will be picked between December 24 and February 20, King declared.

FUNERAL SERVICES FOR PIONEER WOMAN

MONROVIA, Dec. 19. — Funeral services for Mrs. Katherine Adair Wilson, 81 years of age, pioneer of this section who died Saturday, were held yesterday morning at 10 o'clock from the Renaker chapel with Rev. Frank Shaul, pastor of the First Christian Church, officiating.

Interment was made in the family plot in San Gabriel Cemetery.

Mrs. Wilson, who was born in Indiana, came to California in 1873. She, with her husband, A. L. Wilson, deceased, came to Duarte in the late seventies and held the distinction of being among the earliest pioneers in the citrus business.

Besides one son, Samuel Wilson, she leaves four brothers, R. B. Adair, W. T. Adair and G. A. Adair, all of Monrovia, and Harry Adair of Richmond, Cal.

NEW FIRE DISTRICT

SANTA ANA, Dec. 19.—The County Supervisors late yesterday approved the proposal to form a fire-protection district at Buena Park. A date for an election by voters of the district has not yet been fixed.

WORLD PEACE DISCUSSED

Paul Harvey Addresses Teachers' Institute at Glendale on International Commercial Relations

GLENDALE, Dec. 19.—Economics, rather than politics, is the most effective means of bringing about world peace, according to Paul Harvey, former publisher of the International Interpreter, in an address to the Glendale Teachers' Institute, meeting in the Theodore Roosevelt School here. International commercial intercourse, he asserted, will speed the dawn of world harmony much more rapidly than would be possible through the agreements of politicians and statesmen.

Harvey warned American manufacturers that they should turn their attention to the production of things that those of lesser mental attainmens cannot produce, if they are to ward off the dangers of foreign competition, such as is shown in the textile industries of Japan, where women earning a few cents a day are turning out materials for which American factory employees are paid as high as $6 daily.

Japan, with 80 per cent of the world's textile industry in its grasp, is selling 90 per cent of its textile products in the United States, he said.

Dr. Eul W. Lamkin, president of the Northwestern Missouri State Teachers' College, advocated better salary conditions for the teachers who are instructing the youth who will do the work of the world in a few more years, declaring that a teacher cannot be expected to fulfill his or her task with the educational equipment in use five years ago. Dr. Lamkin scored the teachers for talking about their poverty, asserting that they are receiving better salaries than they have ever been paid and advising them that the teachers' retirement law that they are working for is merely good business and not a pathway to charity. Dr. Lamkin favors long tenures for teachers, based on their honesty and efficiency, with political and factional interference barred.

CITY ASKS FOR TIDEL

SAN DIEGO, Dec. 19. — The city of San Diego today asked the Legislature to grant it all tidelands for ... purposes by the city of San Diego, to be asked at the next session in January, when a bill is introduced by local ... the present ... lands are held in trust.

This ... day by Deputy City Attorney ... Hopkins, who is ... Under the act ... can fill in ... bend and use ... for no purpose ... affect ... new bill ... restrictions and ... lands direct to the ... the title is ... kins said.

Should the bill ... Legislature, it would ... go city officials ... the city will have ... the water from ... tidal City, and ... their representatives ... Harbor Commission ... land or can ... whatever purpose ... including ... deputy City Attorney ...

This is a ... Harbor Commission ... several years, according ... P. Cronin, a member ... sion. Under ... State act, the ... denied the ... reclaimed ... unless they ... commerce ... fisheries.

Should the new ... the Legislature, it ... city and county ... ward with plans ... on the tidelands ... effort would not ... tack. The Harbor ... could figure on ... dred acres of ... mercial ... shipping ...

Harbor officials ... ation on the water ... property ... tourist hotels, ... Miami Marabella ... structures, would ...

Another purpose ... act is to permit ... grounds on the ... ent it is said ... parks or public ... though the Harbor ... now leasing ... which it is ... by the consent of ... thorities, it is ...

OLD CONTROVERSY REV

Question of Oil Drilling on Beaches to be F... in Next Legislature

VENTURA, Dec. 19.—The issue of oil-well drilling in the ... which flamed to white heat a year ago following the discovery ... ing sands at Seacliff, west of Ventura, today gave promise of ... the center of a major battle at Sacramento this winter.

George R. Bliss, Assemblyman-elect, is preparing a bill for introduction in the Legislature next month, which provides for the repeal of the 1929 legislation permitting the drilling of tidelands.

Mr. Bliss said yesterday that unless the Supreme Court of the State declares this law unconstitutional by the time the session begins, he will introduce and press his measure and that he believes it will receive the support of the majority of the members.

That there was a general misunderstanding when the measure was passed Mr. Bliss believes to be certain.

Kitty Keen's Christmas Suggestions

Interesting holiday offerings recommended by Kitty Keen, a wide-awake expert shopper who has searched all parts of Los Angeles for Christmas gift ideas.

Kitty Keen's Suggestions —X1

For the Home

SHOP AT BOSWELL BROS. & BENSON'S
280 FURNITURE STORE AT 8TH & ALVARADO STS. 20,000 SQ. FEET OF FURNITURE. NOVELTIES. GIFTS THAT ARE EXCLUSIVE. RADIOS, ETC. MANY BARGAINS. OPEN EVENINGS. DRexel 7722

LOUIE FONG & CO.
610 W. 7TH ST. NR. FIGUEROA. IMPORTED CHINESE ART.
CHINESE 5c TO $1.00
912-14 W. 7TH ST. NR. FIGUEROA. All imported articles for Xmas gifts. Special Holiday sale on every item. Shop here. Save money.

MANY useful gifts may be selected from our display of paintings, rugs, old prints, imported vases and numerous other home furnishings, antiques and reproductions.
COLLECTIANA
153 Wilshire Blvd. Bev. Hills, Cal.

ALL ELECTRIC 9-TUBE CONCERT CONSOLE. POSITIVELY GREATEST VALUE EVER OFFERED BY A MANUFACTURER. SUPREME IN EVERY DETAIL. YEAR GUARANTEE. COMPLETE. $69.50 CASH. 2712 S. HILL. Open eves. WE. 5862.

STEARNS-KNIGHT 5-passenger sport sedan, A-1 condition. Looks like new. Dealers don't call. Will take light car in exchange. Can be seen at 6227 W. 21st St. WH. 4745.

MODEL A FORD. No more appropriate gift. Make early reservations. Froelich, 2152 W. Washington.

AN ideal Christmas gift, the ROYAL PORTABLE, "the World's Best." The Typewriter Shop, 140 W. 7th st.

Kitty Keen's Suggestions —X1

Miscellaneous

Gift Suggestion from THE BIRD HOUSE
THE MAY CO.

GIVE mother, wife or sweetheart a sweet singing Roller Canary with one of the new bird cages & stands to match the color scheme of her room.

SEE the many interesting and unusual gifts in our Bird House.

Love Birds, Finches, Warblers, Choppers, Parrots, Gold Fish Aquariums, Fancy Bird Cages Stands, etc.

4TH FLOOR.

Radio Entertainment

ALL ELECTRIC $49.50 TO $975.
H. H. WALKER
1222 VENICE BLVD. LOS ANGELES, CALIF. TELEPHONE EMpson 1311. OPEN EVENINGS.

Love Birds $5 a Pair

Singing Canaries, $5 each. Sweetly trilling Roller and beautiful English Canaries. Cages, food and all supplies. Talking Parrots, Goldfish, Puppies. Largest stock in town. [illegible] GRAND.

[illegible] WHEN YOU BUY A CAR. Buy from the man who has the KING OF CARS. HUDSON & ESSEX. New & used. WISHING YOU A MERRY CHRISTMAS AND A PROSPEROUS NEW YEAR. DOMENICH BASSO. 1201 S. BROADWAY.

Steckel-Fults Studio

under the direction of GEORGE STECKEL, himself, famous as photographer of children. Phone for early appointment. TU. [illegible] 336½ S. BROADWAY.

ONE of Billy Hon's famous cartoon books will gladden the heart of any boy or girl. A complete course in cartooning consisting of 30 lessons with over 300 drawings. Price $1. Hon's Cartoon Studios, P.O. Box [illegible].

LARGEST INDIVIDUAL IMPORTER OF CHINESE ART. EST. 1871.
F. SEE ON CO.
Whole. & Retl. 510 N. Los Angeles. IN THE HEART OF CHINATOWN.

NEWFIELD KENNELS
Wire fox terriers for Christmas. Very fine puppies by natnl. & internat'l. champions, attract. prices. VISITORS WELCOME. Christie Studio site, Studio City. Ph. N. Holly. [illegible]

Santa Fe Springs

XMAS GIFT—10 acres near production. Will sacrifice for cash. Act quick. H. F. JENKINS, 8001 SANTA MONICA BLVD. CR. 4186.

WIND WINGS

FOR CLOSED & OPEN CARS. A practical gift at prices to suit your pocket. STANDARD WINDSHIELD CO., 1237 W. Pico.

CORSAGES, CUT FLOWERS. Poinsettias & Potted Plants.
MAYNARDS FLORIST
[illegible] W. 9th st. VA. 0856. Deliver.

TYPEWRITERS — New Underwood portables with standard keyboard. Ideal Xmas present. Price $60. Terms if desired. Wholesale Typewriter Co. Inc. 442 S. Spring st. MEtro. 3442.

DIAMONDS, GEMS, JEWELRY direct from manufacturers and cutters. GOLDEN STATE GEM CO. 726 So. San Pedro St.

YULETIDE logs, firepl. blks. $10, 3-4 cord, mill wood, blks. (heavy pine) stove lengths, $7 lge. load. $4 ½ load. VE. 0618. Free del.

RENT a piano for Xmas. Apply all rent to buy later. Uprights $95, players $165, grands $295. Starr, 911 So. Hill. VA. 0831. Op. eve.

TYPEWRITER BARGAINS
All makes $10 to $60. New portables. Terms. Rebuilt Typewriter Co. 209 W. 2ND.

Dancing Princess in Water

Biggest goldfish dealer. So. Cal. Mikado Goldfish Garden, Culv. City.

XMAS MONEY ON YOUR AUTO. Our "BANK LIKE" Service pleases. DONALDSON. 200 W. PICO. CORNER HILL ST.

NOTAN ART SHOP

CHRISTMAS CARDS. VA. [illegible]

WISE TRADERS go to SHRADERS for RECONDITIONED & GUARANTEED XMAS CARS. 1111 S. Figueroa.

HAVE you bought that home yet? Will sell less than cost. Has been taken in on foreclosure. TU. 7370.

CANDY making lessons. All kinds. Personally or mail. We sell supplies. Liberty Candy, 4th fr. 355 S. Bdwy.

RENT a radio for Xmas. $1 mo. & up. Apply all rents on buy later. 911 S. Hill. Open eve. VA. 0151.

XMAS money to wage earners on the CITIZEN GUARANTY PLAN. 1026 SO. BROADWAY.

PEKINGESE puppies. Persian kittens. 12806 Washington Blvd. Ph. S. M. 71276.

RHINESTONES on Xmas bags, gifts beautified, monograms, buttonholes. Elite Button Co., 611 W. 7TH.

REO—No gift lasts as long as a reconditioned REO. $200 up. Reo Motors, 422 W. 12. WE. 5461.

GIVE a renewed Nash this Xmas. A lasting gift. Easy terms. WATERS NASH, 1224 S. Flower.

AUTO—Ideal Xmas gift. Just take up old contract on a good "Repossessed Car." 200 W. Pico.

A BOX OF NEAL'S fine home-made chocolates. 5325 S. BROADWAY.

LIVING gifts. Singers as low as $4.35. Pet Shoppe, 6004 S. Bdwy. Op. eves.

CHOW PUPPIES. Fine Xmas gifts. 12701 Ventura blv.

WASHINGTON Blvd. 40-ft. lot, $4000 eq. for $2500. 1254 EL PASO DR.

"ORIGINALS" Breezy stories by L. J. McComb. Best bookstores. Pr. $1.50.

ROBERTSON'S FOR DOGS. 7030 Hollywood Blvd. GR. 1262.

CHRISTMAS cards addressed. Longhd. Address C. box 108. Times Office.

BIRD cages, stands, bargain prices. Pioneer Hatchery. 340 S. SPRING.

[illegible] Bros., printers. [illegible] Santa Mon. Blv. Stationery & Xmas Cards.

OUR sp'lty is imp. olive oil. R. Passi & Co. Store No. 1, 219 S. Spring.

EXQUISITE CALIF. FRUIT BOXES. Cargue Pure Food Co., 831 S. Flower.

MANY unredeemed diamond rings. See our $35 special. 333½ S. Main.

DISTINCTIVE XMAS CARDS. 638 SO. FIGUEROA.

THE supreme Christmas gift. A painted portrait. Douglas 9759-W.

Kitty Keen's Suggestions —X8

Christmas Dinners

DON'T FORGET NUTT BROS. COOKIES for the HOLIDAYS. WE. 2515.

OLD-Fash. Xmas hard candy, 3 lb. $1. Lowney's chocs., 5-lb., spec. Xmas box, $1.25. OL. 0909. 930 N. Hoover.

S. CAL. POULTRY PRODUCTS CORP. 686 N. SPRING ST. MU. 2394.

ORDER Christmas turkeys now. 200 corn-fed turkeys, live or dressed. 1355 E. Central ave., Glendale. Phone Douglas 3463. TU. 4361.

[illegible] turkey. We deliver. [illegible] 2363 S. Central. [illegible]

WANT-AD INDEX

KITTY KEEN'S CHRISTMAS SUGGESTIONS	13
LOST AND FOUND	13
NOTICES OF INTEREST	13
SPECIAL NOTICES	13
TRAVEL OPPORTUNITIES	13
AUTOS FOR HIRE	13
SPECIALTIES FOR WOMEN	13
PERSONALS—Business	13
BUSINESS ANNOUNCEMENTS	13
EDUCATIONAL	13
CONTRACTORS, BUILDERS	13
WANTED—Help, Male	13
WANTED—Help, Female	13—14
WANTED—Help, Male, Female	14
WANTED—Agents, Canvassers	14
EMPLOYMENT AGENCIES	14
WANTED—Situations, Male	14
WANTED—Situations, Female	14
WANTED—Situations, Male and Female	14
WANTED—To Rent	14
TO LET—Rooms	14
TO LET—Hotel Rooms	14
TO LET—Rooms and Board	14
TO LET—Housekeeping Rooms	14
TO LET—Apartments	14
TO LET—Flats	14
MOVING TRANSFER	14
TO LET—Houses, Furnished	14
TO LET—Bungalows in Courts	14
TO LET—Houses, Unfurnished	14—15
TO LET—Suburban, Beach	15
TO LET—For Business	15
TO LET—Miscellaneous	15
TO LET—Flats, Apartments and Houses, Furniture For Sale	15
AUTOMOBILES	15
FURNITURE	15
MUSICAL INSTRUMENTS	15
RADIO	15
MACHINERY	15
FOR SALE—Miscellaneous	15—16
WANTED—Miscellaneous	16
SWAPS—All Sorts	16
HORSES, MULES, CATTLE	16
POULTRY AND SUPPLIES	16
PETS AND SUPPLIES	16
HOUSES—For Sale	16
HOLLYWOOD	16
NORTH HOLLYWOOD	16
BEVERLY HILLS	16
WESTWOOD HILLS	16
GLENDALE	16
BURBANK	16
PASADENA	16
ALHAMBRA	16
SANTA MONICA	16
CITY LOTS—For Sale	16
APARTMENT AND FLAT	16
BUSINESS PROPERTY	16
INDUSTRIAL PROPERTY	16
INCOME PROPERTY	16
SUBURBAN PROPERTY	16
BEACH PROPERTY	16
HARBOR PROPERTY	16
COUNTRY HOMES	16
COUNTRY PROPERTY	16
MOUNTAIN AND CANYON	16
EASTERN AND NORTHERN	16
GOVERNMENT LANDS	16
OIL PROPERTY	16
ORANGE, LEMON, WALNUT	16
ACREAGE FOR SUBDIVISION	16
ACREAGE FOR SUBDIVISION	16
WANTED—To Purchase Real Estate	16
FOR EXCHANGE—Real Estate	16—17
MONEY TO LOAN	17
MONEY WANTED	17
MORTGAGES, TRUST DEEDS	17
MINES AND MINING	17
APARTMENTS, HOTELS	17
BUSINESS INVESTMENTS	17
BUSINESS OPPORTUNITIES	17
LEGAL NOTICES	17

WANT-AD RATES

EFFECTIVE DECEMBER 1, 1928

Rates per line insertion, 30 consecutive times, 24c Daily, 28c Sunday; 7 to 29 consecutive times, 28c Daily, 31c Sunday; 3 to 6 consecutive times, 31c Daily, 35c Sunday; ONE TIME, 40c Daily, 50c Sunday.

SITUATIONS WANTED, 30 or more consecutive times, 13c Daily, 15c Sunday; 7 to 29 consecutive times, 17c Daily, 20c Sunday; ONE TIME, 24c Daily, 27c Sunday. Advertisements for "GARDENING," "DECORATING," "CARPENTERING," "DRESSMAKERS & SEAMSTRESSES" and "NURSES" are not classified as Situations Wanted Advertising and will be charged for at the General Want-Ad Rates, 40c Daily and 50c Sunday.

EMPLOYMENT AGENCIES, MOTION - PICTURE ADVERTISING, etc., under any classifications, 30 consecutive times, 26c Daily, 30c Sunday; 7 to 29 consecutive times, 27c Daily, 34c Sunday; 3 to 6 consecutive times, 30c Daily, 40c Sunday; ONE TIME, 43c Daily, 55c Sunday.

Advertisements on rate-holder rates on application.

Advertising rates from outside of Southern California on application.

MINIMUM CHARGE—2 LINES.

To estimate the cost of want ads count 5 average words per line. Words containing more than 8 letters should be counted as two words.

Advertisers should retain receipts given by The Times for payment of Want Ads, as no mistakes will be rectified without them.

Cancellation of advertisements before appearance cannot be guaranteed to take effect until after the advertisements have appeared once. Countermands must be received by 2:30 p.m. for daily issue and 5 p.m. Friday for Sunday Times. Cancellation of advertising running cannot be accepted after 4:30 p.m.

Rates for display advertising will be furnished on request.

The Times will not be responsible for more than one incorrect insertion of any advertisement ordered for more than one time.

The inadvertent omission or incorrect publishing of advertising will be rectified only by cancellation of the charge made for the service rendered.

Friday, 5 p.m., is closing hour for the early issue of the Sunday Times.

WANT-AD COLLECTION BOXES may be found in the following buildings:

Associated Realty Bldg., 510 W. 6. Board of Trade Bldg., 111 W. 7th. Brack-Shops, 527 W. Seventh st. Braun Bldg., 1240 S. Main st. Broadway Central Bldg., 424 So. Broadway. Bryson Bldg., 145 S. Spring st. Byrne Bldg., 253 S. Broadway. California Bldg., 205 S. Broadway. Central Bldg., 108 W. 6th st. Chapman Bldg., 756 S. Broadway. Columbia Trust Bldg., 313 W. 3rd. Cotton Exch. Bldg., 3rd & Main. Douglas Bldg., 257 S. Spring st. Delta Bldg., 426 S. Spring st. Edwards & Wildey Bldg., 609 S. Grand ave. Grant Bldg., Fourth & Broadway. Haggarty-Wilshire Bldg., 660 So. Vermont. Hellman (H. W.) Bldg., 4th-Spring. Hellman (I. W.) Bldg., 411 South Main. Hibernian Bldg., 4th & Spring. Higgins Bldg., Second & Main. Hillstreet Bldg., 815 S. Hill. Johnson (O. T.) Bldg., 4th-Bdwy. Knickerbocker Bldg., 643 S. Olive. Lane Bldg., 6th and Spring. Lankershim Bldg., 126 W. Third. Laughlin Bldg., 315 S. Bdwy. L. A. Ry. Bldg., 11th & Bdwy. Loew's State Bldg., 707 S. Bdwy. Pacific Electric Bldg., 6th & Main. Pacific Mutual Bldg., 523 W. 6th. Pershing Sq. Bldg., 448 S. Hill. Rives-Strong Bldg., 9th & Main. Severance Bldg., 105 W. 6th st. San Fernando Bldg., 406 S. Main. Security Bank Bldg., 6385 Hollywood Blvd. Silent Bldg., 735 S. Hill st. Stack Bldg., 4th & Broadway. Title Guarantee Bldg., 220 W. 5th. Van Nuys Bldg., 210 W. 7th st. Western Mutual Bldg., 321 W. 3d. Wright-Callender Bg., 405 S. Hill. Y.M.C.A. Bldg., 715 S. Hope st.

TIMES TELEPHONE MEtropolitan 0700
TIMES MAIN OFFICE Corner Broadway and First street.
TIMES BRANCH OFFICE 621 South Spring street.

LOST, FOUND, STRAYED—And Stolen —2

DOG lost, black Gordon setter, white spot on chest. Trying to find way home from Hollywood to 1861 Linda Vista Ave., Pasadena. Reward. Terrace 7537.

DOG lost, wire-haired terrier with brown spots on tail & ears. Disappeared Tuesday afternoon. Child's pet. Reward. GR. 2097. 1822 N. Outpost Dr., Hollywood.

DOG—Lost or strayed, small brown female Boston terrier, part fox terrier. White on feet and nose. Answers name Mitzi. Reward if returned to 630 S. Ogden Dr. OR. 3372.

DOG lost, wire-haired terrier. Head part white, part brown. Black ring around tail. Beverly Hills lic. 100. Generous reward. OX. 3914.

DOG lost, 5th and Main, in front of Rosslyn Hotel. Boston bull, 1 black & 1 white eye. Answers to "Bose." Reward. Eve. EM. 4793; WE. 4311.

DOG lost, brindle Boston bull, name "Imp." License No. 12346. Liberal reward. Kathleen Nambly, 435 S. Rossmore. Phone OR. 4306.

DOG lost, Boston bull female pup. Seal brown with white markings. Ears taped. 2636 Juliet. BE. 4161.

DOG lost, wire-haired ter., fem., white, black markings, tan head. Rew. OR. 2211.

DOG, Boston bull fem., brindle & wh. Screw tail, shoulder scar. S. Pasa. license 1019. Reward. EL. 1027.

DOG, Great Dane, found. Owner may have same by identifying and paying ad & keep. GR. 1842.

DOG, brown & black brindle puppy, very thin, long ears, large feet, lost Friday. Reward. YO. 0660.

DOG found, young female police dog. Pay expenses. OL. 8367.

EARRING, small pink coral set with small pearl. Reward. OR. 5906.

FOLDER lost, black leather, between 9 and 11 a.m., Dec. 18, containing 18 travelers' checks, National City Bank. WA. 1244.

FUR lost, three skin brown sable, Thurs. eve., Dec. 13. Write or phone Mrs. R. G. Du Puy, 4074 Bluff Pl., San Pedro, 459-J. Liberal reward.

FUR lost, white fox, in or near Kress, Western ave. or near 3rd & Catalina sts. Reward. WA. 3034.

HANDBAG lost, contains $25 to $30, watch. Security bank book. GR. 6613.

KEYS lost, bunch, Sunday p.m. Reward. VA. 7377.

KEYCASE with 4 keys lost at Vermont & 48th st. Reward. UN. 3133.

LORGNETTE lost in ladies' rest rm. Medico Dental Bldg., Dec. 18. Keepsake. Rewd. Ph. Wakefield 1643.

PUPPY—White Sealyham male, black marking on head, green collar. Reward, 1428 Crescent Heights, Blvd. HE. 2262.

PURSE, black patent leather, lost on Angeles Mesa. Contains about $60. Reward. EM. 6519.

PURSE found, containing money. PHONE DU. 9616.

PURSE, blk. pat. leather on Sunset, bet. Vine & Bronson. Rew. GL. 1954.

PURSE lost, red patent leather. Contents valuable to owner. VA. 7002.

PURSE lost, green leather. Finder keep money, return glasses. VE. 2789.

PURSE lost, brown suede. Reward. Ph. TUcker 1226.

RING LOST. GENTLEMAN'S 1 C. DIAMOND IN WHITE GOLD SETTING. RETURN to 205 H. W. HELLMAN BLDG. TEL. TR. 8451. REWD.

RINGS lost, 2 rings lost in ladies' dressing room, 5th floor of Rowan Bldg., Dec. 17. Reward. RO. 5023.

RING, man's, found, Nov. 28, Pt. VA. 7061, or Douglas 3463-W, Glendale.

WATCH lost Tuesday night. Gold watch, inscribed. Offer $200 reward. No questions asked. Phone Whitney 6282.

WATCH, Hamilton wrist, lost, lady's white gold. Reward. HELEN MEAD, Montrose, Crescenta 574-J.

WRIST watch, man's, silver with silver link band; Tuesday night, on Second between Spring and Olive. Reward. Healy, TR. 8431.

WRIST watch surrounded with diamonds & pearl bracelet attached, lost. Rew. 5427 De Longpre. GR. 3232.

WRIST watch, William, lost in Dyas Auto Park at Vine and Hollywood. Call NO. 5151. Reward.

LIBERAL reward for return of plat. flex. bracelet containing 3 large dias. and 26 small dias. Lost Dec. 18. Notify Topliz & Harding, Inc., 216 Story Bldg. TR. 5908.

TIE PIN lost, diamond platinum. Saturday evening at Central Manufacturing District Club. $50 reward. No questions asked. DE. 6193.

SPECIAL NOTICES—Miscellaneous —3

Baths and Massage —3-A

MASSAGE, baths, cab. sweats, sun ray, chiro. Exp. masseuse & nurses. Hrs. 10-10, Sun. 10-6. WA. 9327.

MASSAGE, baths, chiro., spec. treat. for colds, exp. nurses, open daily. Sun. 653 S. Union ave. DU. 9253.

CABINET baths, mass. & chiro. treatments. 236 Stack Bldg., 228 W. 4th St. 10-8, Sun. 10-5.

SUN RAY, chiro. massage, elect. and steam sweat. 542 S. Bdwy. Rm. 610. Hrs. 10 to 6. Sun. 10 to 3. TU. 6406.

MASSAGE, sun & violet rays, diathermy, cab. sweats. Exper. nurses. Osteo. DR. 5930.

ELECTRIC ray, steam sweats, blood wash, Marathon bths. Nurse, masseuse. Reduce. 1610 N. Vine. GL. 4612.

MASSAGE, electric current, ultra violet lamp. Exp. nurses. EM. 2349.

EXP. masseur, elec. treatments, your home. Keely, 827 S. Hobart. WA. 7091.

MALE nurse, experienced masseur. Your home or mine. Phone DU. 3177.

MAY'S Reduceso, elect. treat. Spec. $1 & $1.50. 10105 SO. VERMONT.

NURSE, SPECIAL MASSAGE, MENTAL, NERVOUS. DRexel 3420.

MALE nurse, massage, violet ray, my home. 1810 S. Kingsley. EM. 2667.

MASSAGE, Russian graduate masseuse. Apt. 102. DR. 8925.

ELECTRIC reclining cabinet baths and massage. Rm. 207, 321 W. 3rd st.

HIGH frequency VIOLET RAY, 10-6. Mrs. Curtis, 922 W. 6. Apt. 7. 3d fl.

MASS., cab. baths, 10-10; Sun. 11-7. Expert nurse. 1257 W. 7th. MU. 9816.

NURSE, massage, violet ray treats. Your home or mine. VE. 7029.

INSTITUTE Swedish massage; 329 Union League, 2nd & Hill. VA. 6970.

NURSE—MASSEUSE. GL. 7316.

EXPERT European masseuse. GL. 5424. Will go to your home.

TRAINED nurse, therap. mass. 310 Pay Bldg. 324 W. 3rd. 10 a.m.-8 p.m.

MASSAGE—ROOM 414 PANTAGES BLDG. 411 W. 7TH ST. HRS. 11-6.

MAS. Swed. cab. baths, exp. nurses. Daily 10-10. 1172 W. 8th. TU. 2912.

REEVES & Hale, mass. & cab. Hrs. 10 to 6. Rm. 7, Hull Bg., Culver City.

TRAINED nurse, masseuse expert, take patient my home. AT. 6574.

EXP. nurses, Swed. mass. Cab., needle spray bths. Violet ray treat. WA. 1709.

MASS., cab. swt. baths, drugless healers. 424 S. Bdwy. R. 209. VA. 1785.

STEAM shower, bath and massage. 522 Stack Bldg. 10-6. Sunday 10-4.

Medical —3-B

Drs. SHORES & SHORES

301 Met. Theater Bldg., 6th & Hill. Catarrh, deafness, head noises, asthma, rheumatism, eczema, piles, epilepsy, goiter, nerves, blood, skin, lungs, heart, stomach, bowels, bladder, kidneys, liver a specialty. 35 yrs. Advice free. Hrs. 10-7. Sun. 10-12.

MAN DOCTOR

Spec. 30 yrs. New methods. Quick results. Ex. free. 219 Douglas Bldg., 3rd & Spring.

Sanatoriums, Hospitals, Etc. —3-C

EL RETIRO Sanitarium, nervous, aged, conval., night care. 5 acres beaut. gardens. $50 mo. up. YO. 1337.

ARE you alone? Invalid or aged, needing a rl hm. with grd. nurse's care? Reas. rates. 1811 Gower. HO. 0131.

Maternity Hospitals —3CA

BEAUTIFUL new maternity hospital offers those registering next 30 days rate of $60 for 10 days, including doctor. Close in. Latest method, painless delivery, small extra chrg. ALTA VISTA MATERNITY HOSP. 3860 EAGLE ST. AN. 0010.

Theatrical —3-F

WANTED — Amateur talent between ages 16-30, for New Year's Eve midnight show, at Loew's State Theater. See Mr. Rosenberg, 503 Loew's State Bldg., between 10-12 a.m. Thursday.

MOTION PICTURE

Producers want children for pictures at once. Apply 10 to 5. Miss Sloan, 5823 Santa Monica Blvd.

MOVIE oppr. New talent wanted at once. Now casting. Not a school. No investment. Suite 8, 933 Seward St. Hollywood. Daily 10 a.m. to 5 p.m.

MOTION picture prod., casting, & will interview adults. R. 200, 861 Seward.

GENEVA Whittaker's Orchestras. Music for any occasion. Ref. TR. 7441.

TRAVEL OPPORTUNITIES—Land, Water, Air —3-H

LEAVING next week, Salt Lake, Pocatello, Great Falls. Room for two, or companion, share exp. P. O. Box 964, Arcade Sta.

GOING to Phoenix, help share exp. with party driving. AN. 2671.

GOING San Francisco Sat. a.m., closed car. Will share expense. DR. 3998.

SEATTLE, Sat. a.m., closed car. Take 2 share expense. OX. 6018.

SAN FRANCISCO, sedan, have room for 2, share expense. No. Holly. 3655.

AUTOS FOR HIRE—With or Without Drivers —3-R

LATE model Packard sedan with competent driver. Know California thoroughly. DR. 5534.

NEW Chrysler sedan. Owner drive. Day or week. Reas. rates. EM. 6448.

U-DRIVE—50 makes to choose from. New Ford to Le Baron Lincolns. Lowest rates, $50 per month & up. Smith-Stanton, Inc. 1911 W. 7th st.

STUTZ vertical 8, 5-pass. sedan, $2 per hr. Owner drives. AL. 1708.

PACKARD sedan, 7-pass. Owner driving. Long or short trips. GR. 3091.

NEW Buick sedan, $1.50 hr. and up. With driver. 12 yrs. in bus. [illegible]

SPECIALTIES FOR WOMEN—Services & Shops —3-W

Beauty —3-WA

FACE PEELING CREAM, $5. Mme. Nell E. Anderson, 315 S. Broadway. ME. 2784.

WHY look old? When we can eliminate all wrinkles & give a youth complexion? Mouser's, 603 Brack-Shops.

Hair —3-WB

$5 Perm. Wave, Rose Gray
Beauty Shop, 617 W. 7th. TU. 6179.

PERSONALS—Business —4

TOURISTS
EARN WHILE YOU LEARN
About Sunny California. You can make big money with very little effort. See MR. FISHER today.
931 SOUTH OLIVE ST.

ARE YOU IN TROUBLE OR DOUBT?

SPIRITUAL PSYCHOLOGY
Psycho-analysis of your life will solve business, domestic & personal problems of love, marriage, health changes, etc. Hours 10 to 5:30. Thursday evenings until 8:30. Closed Sunday. Special analysis of your life this week, $1. Studio of Psychology, 1924 WEST 6TH ST.

ALCOHOLISM

Relief comfortably accomplished in about 32 hours. Strictest confidence respected. Investigate by appointment only. References of highest character. Health Service Institute, 118 S. Rampart. DU. 1360.

BEST equipped and most firmly established public stenographic offices in Spokane, Washington, for sale to competent stenographer. Doing four to five hundred monthly. Multigraph and mimeograph equipment. Address C. box 292, Times Office.

ACCOUNTANT, capable of developing volume of bus., desires C.P.A. for assoc. Replies treated in confidence. Address C. box 69, Times Office.

ALL CLUB MEMBERSHIPS, I pay cash but sell on easy terms. Est. 1920. "Club" Brace, Detwiler Bg. TR. 9829.

INVESTIGATE repayment all your money, 5% bonus, 6% perpetually. Address EP. box 19, Times Office.

THE CLUB EXCHANGE, INC. CLUB MEMBERSHIPS bought and sold. VA. 8892. 313 Quinby Bldg.

FINE young corn-fed turkeys direct from our ranch to your table. Get best. French, 151 N. Western. GR. 5188.

PHONE & mail service $1.50 mo. Reliable. 407 Natl. Bk. of Com. Bldg. 437 S. Hill. TUcker 6188.

CHRISTMAS MONEY. WE BUY BOOKS for cash. Any quantity. Buyer calls. 518 W. 6th st. TU. 5713.

PHOTOSTAT copies of letters, legal documts., maps, etc., while you wait. So. Cal. Blue Print Co. 114½ W. 3. GIFT fr. mail at 504 W. 6 st. TU. 3466. $1 mo. Hrs. 9 a.m. to 9 p.m. Confid.

BREAKERS, 2 clubs, life membership. $75. DE WITT. MU. 1933.

FALSE TEETH REPAIRED. 424 Bryson Bg. 2d-8pm. (Op. eve.) TU. 9392.

WANT $1000 loan short time on trained dog, insured $25,000. TU. 7663.

COMPLETE SET DRAFTSMAN TOOLS. REAR. DR. 1747.

BRENTWOOD Country Club membership $100. Phone HE. 1797.

OIL leases, lots and royalties at Potrero. Phone WE. 9975.

Inquiries, Missing People —4-A

WANTED—The address of Miss Minnie E. Flynn, formerly of Tujunga Sanatorium. Important message waiting. Address B. box 110, Times Office.

BUSINESS ANNOUNCEM'TS—Miscellaneous —6

Letters Typewritten 15c. Get Mail $1 Month. 424 S. Broadway, Room 911.

Patents, Patent Attorneys —6-M

ADVICE free. 426 S. Spring. Room 419.

O. O. Martin, Pat. Atty.

HOW U CAN PROFIT INVENTING—Secure patent, quick returns. See Pat. Enterprise, R. 326, 206 S. Bdwy.

HAZARD & MILLER. Send for book on patents free. 5th floor, Central Bldg., 6TH & MAIN.

F. E. Maynard, Reg. Pat. Atty. 30 yrs.' experience. Free infor. 315 W. 9.

MARTIN, Pat. Atty. 131 W. 4. Fre. 471. FREE ADVICE. MODERATE FEES.

Collection Agencies —6-R

ATLAS CLAIM ADJUSTMENT CORP. 428 DOUGLAS BLDG. TU. 8451.

ROSS Col. Agency, 445 Subway Term. Bldg. MU. 8047. No coll. no charge.

EDUCATIONAL — SCHOOL, College, Private Instructions —7

HOLLYWOOD MOTION PICTURE STUDIO
OFFERS TO TRAIN MEN, WOMEN AND CHILDREN TO ACT IN
TALKING PICTURES
FOR A LIMITED TIME ONLY WE WILL GIVE THOSE APPLYING
A FREE MOTION PICTURE SCREEN TEST
AND
A FREE VOICE RECORD
CALL IN PERSON, WRITE OR PHONE GRanite 4191.
The Cinema Schools, Inc.
CONDUCTED IN
The John E. Ince Studios
1329 GORDON ST., HOLLYWOOD
Name .... Age....
Address ....

VISIT NATIONAL'S PRACTICAL SCHOOL

See OTHER Ambitious Men training for bigger pay, steady positions in the profitable

Auto Trades

See men without any previous experience learning to do practical work. More than $500,000 in equipment. Forty Experienced Instructors train YOU. A Visit Today will pay you. If you cannot call, send for BIG FREE BOOKLET THAT GIVES COMPLETE INFORMATION.

National Automotive School, 4006 S. Figueroa St., Los Angeles, Calif.
Name .... Age....
Address ....
City ....

PHONE YOUR WANT-ADS TO THE TIMES. NO CREDIT ARRANGEMENT NECESSARY. COURTEOUS, EXPERIENCED AD-TAKERS DAY AND NIGHT WILL HELP YOU WITH YOUR COPY IF DESIRED. MEtropolitan 0700.

LADIES—Wonderful Xmas gift. Learn latest & most useful way to paint velvet, etc. No chg. No paints to buy. Come. 1321 W. 25TH ST.

LEARN decorating & painting. Can earn while learning. Small tuition required. Calls received until 10 p.m. Call MR. HALL, WE. 4963.

WELDERS WANTED, opening for 4 students when trained. $1 per hr. Kerr's Welding School, 1816 W. Slauson.

Musical, Dramatic —7-A

JAZZ piano, saxaphone, clarinet, violin, trumpet, drums, banjo, uke lessons. Phone for circular. Winn-Kearney, 942 S. Broadway. VA. 8348.

GUITAR (steel.) Ukulele. Spanish guitar taught by Antone Chris Ph. MU. 5849. 233 S. Bdwy. Rm. 319.

GUITAR, steel, gen. Haw'n. Teach you play like native. 222 W. 17. AT. 6732.

SINGERS wanted for OPERA. Public appearances. GLadstone 8285.

Professions, Languages —7-B

SPANISH lessons, 3 mos. $5. Enroll now. Rivas School. 145 S. Broadway.

Dancing —7-C

DANCING

LESSONS 50C PER HOUR. PRIVATE AND PRACTICE. BEGINNERS' NINE-HOUR COURSE, $4.50.
75c Strictly Private—75c
INDIVIDUAL TEACHERS
Palais De Dance
616½ S. Hill St.
PHONE TUcker 4334.

DE Luxe Academy, L. A. largest, exclusive dancing school. 30 instructors. "8 one-hour lessons, $2." Over Belasco Thr., 1056 So. Hill.

CONTRACTORS—And Builders —8

FOR sale, carload steel casement sash. Large or small orders filled. Standard sizes at less than half price. GR. 1842.

A. F. ELMQUIST & SON. Res. duplex apts. Stores built & financed. 456 So. La Brea. OR. 6607.

9x14 GARAGES, $53.50. HOHNHOLZ BROTHERS. 436 E. Slauson. AX. 6984.

BERT DALE. Apts., stores, homes, built and financed. 7230 Beverly Blvd. OR. 1141.

PLANS & SPECIF. $5 PER SET. Mod. res., flats, apt., duplex. Finkenbinder, 727 Story Bg. TU. 5170.

CALL us for estimates on painting & paperhanging. Sherwin-Williams Pnt. Store, 1301 W. 7th st. DU. 0693.

PAINT, paper, tint. Expert. Low. Ref. Want work. Sm. & lrg. HU. 6757-J.

Carpenter A-1. OR. 5036.

MAKE YOUR HOME PAY INCOME. Butterworth, TU. 3505. HE. 0265 even.

C. Wesley Taylor, 100% fin. 4-r. $1500. 5-r. $1700. 6-r. $2100. WH. 5798.

CARPENTER & cab. work of every description, day or contr. FI. 3790.

Cement Work —8-D

CONCRETE & cement, all types, qual. guar. Reas. Ruber Eng. Co. OR. 4866.

CEMENT work, low prices and snappy service. 5863 Horner st. OX. 6922.

CEM., carp., roofs., at big discount during holidays. Wk. guar. AT. 5459.

CEMENT wk., no job too lg. or small. Reas. Guar. wk. TH. 7744. YO. 4735.

Roofing —8-E

ROOF repairing, gen. roofing, guar., reas. Free est. A. Wendt. WE. 5026.

ROOFG., cem., carp., at big discount during holidays. Wk. guar. AT. 5459.

Hardwood Floors —8-K

FLOORS machine sanded, cleaned, waxed. Handsler, RO. 8923. EM. 7324.

GARAGE $45 up, any size, anywhere. Shell of small house, $150. 613 W. 54TH ST. A. M. WILSON. AX. 8781.

Remodeling and Repairs

Specialty. L. De La Croix. HO. 6528.

CARPENTRY NEW OR OLD. Experts on remodeling. Price right. Call Thomson, OR. 6606.

PAINTING & stucco water proofing. Old & new work. Roberts. DU. 3469.

WANTED—HELP—Male

ADVERTISEMENTS under this heading are restricted to those offering bona fide positions without any investment required. Positions requiring an investment will be found under the heading, "Investments Required." Educational ads will be found under the heading "Educational—School, College, Private Instructions," "Business Training Courses" and "To Learn Trades."

Miscellaneous —10

FINISH carpenter, country, $7.20. Acetylene welder, 75-80c hr. Steel layer-out man, 75c hr. Lathe hand, $5.50 day. Shop blacksmith & welder, $6 day. Die maker, 80c hr. Comb. elec.-acetylene welder, Arizona, $6.36 day. Boy for grocery, $18 wk. Chicken picker, $5-$6 day. Apt. house janitor, $100 mo., room. 3 wreath makers, 10c apiece. Milk route driver, $150 mo. Cooks, waiters, dishwashers, sandwich man, arrs. Ranch hands, teamsters, milkers. Married milker, $125 mo., house. 2 married milkers, $140 mo. Man & wife, janitor & maid, $100 mo. MURRAY & READY EMP. CO. 504 Towne Ave.

ON THURSDAY, DECEMBER 20, BET. 8:30 A.M. & 2 P.M., A NUMBER OF MEN WILL BE INTERVIEWED FOR THE PURPOSE OF SELECTING CAPABLE ONES TO FILL VERY DESIRABLE POSITION. CHARACTER REFERENCES REQUIRED. APPLY SUITE NO. 5, FIRST NATIONAL BANK BLDG., HUNTINGTON PARK.

I WANT to hire a reliable man or woman who is thoroughly experienced in making wax candles. Great chance for right party. Write fully giving experience, age, nationality, religion & phone number. Use special delivery stamp & address Thos. W. Ricks, 1415 Thayer Ave., Brentwood Hts. Station, Los Angeles.

3 Neat Appearing Men

Capable of meeting the public, $30-$35 week start. No selling. MR. CALDWELL, 208 Slavin Bldg., corner Colorado & Fair Oaks, Pasadena.

ATTENTION!

Young men over 18 with motorcycles & light cars to work during Xmas holidays. Good salary. Pleasant wk. Must be reliable. Apply Mr. Guth. 1 p.m. Saturday. 608 S. Spring.

10 MEN with late model coupes or sedans. Must be about 30, nicely dressed, pleasant personality, total abstainers. Wages $12 to $18 day, depending on the man. Manhattan-Wilshire Garage, 6th & Manhattan, 9-10:30 a.m., no later.

5 NEAT APPEARING YOUNG MEN for about 6 hours each day. Liberal drawing account. No selling. MR. SHAFFER, 423 Guaranty Bldg., 6331 HOLLYWOOD BLVD.

NEAT YOUNG MEN

WORK with crew manager. Permanent. Distribution plan. See Mr. Arbens, 10 to 12 a.m., 1224 S. Hope.

MECHANICALLY inclined man to assist mgr. Pasadena retail store. Must have car. Work pleasant and pay gd. 1671 E. Colorado Blvd., Pasadena. 12 to 1 and 4 to 5.

SALESMEN to present an effective advertising service to gasoline service stations. $3 hourly earned by workers, plus a steady income. See Mr. Harms, 704 S. Spring st. Rm. 815.

2 NEAT APPEARING YOUNG MEN for about 6 hours work each day. $25-$30 week start. This work necessitates meeting the public, but is not selling. Mr. ARTHUR, 1701 S. Grand.

PERMANENT resident of San Fernando Valley. Man about 30 with car, for valley store. Pay and future gd. 6263 Van Nuys Blvd., Van Nuys. bet. 4 and 6.

HIGH grade furniture finisher to act as salesman to furniture factory for complete line of flats, enamels & lacquers. McGrew Paint Mfg. Co., 2330 E. 37TH ST.

WANT PLUMBER—Will give free bus. rent for occasional services of plumber with car & tools. 1018 Story Bldg. VA. 7568. Eve. GR. 3869.

MAN living permanently in vicinity of Glendale for a well-paying retail sales position. 303½ W. Broadway, Glendale. 4 to 6. Car necessary.

ACT NOW & take advantage of this money-making opportunity. Big season now. No investment. 321 W. 3d. Room 627.

BOYS over 16 with bicycles for extra work during the holidays. Must have work permit. Apply Saturday, 1 p.m. Mr. Guth, 608 S. Spring.

AUTO HELP, fender & body men, mech. Ford, Fordson, Chev., salesmen. Ken Clarke's (Agcy.) 425 VENICE BLVD.

MAN, call soon if you want a job representing us on commission. San. Lab., 707 S. Broadway, Los Angeles.

YOUNG MAN, neat, business-like. Steady wk. Gd. money. See MANAGER, Rm. 312 Byrne Bldg., 3 & Bdy.

AUTOMOBILE HELP. AUTO EMP. AGCY. 702 E. 6 St.

2 BOYS to asst. Business College for tuition. Room 502, 747 S. HILL ST.

WANTED: DELIVERY BOY FOR MARKET. 6353 WILSHIRE BLVD.

BOYS to sell tamales & ice cream. 1308 SAN JULIAN ST.

SALARY AND COMMISSION. Apply 1113 Board of Trade Bldg.

Store and Office —10-A

CORRESPONDENT, purchase agt., engine, machy. mfg. & sales	$250
Shop forem, mch. wk. & asmb.	Open
Draftsm., showcase & fix.	$200-$300
Mech. engr., draftsman	$150-$200
Ordt. mgr. dept. store exp. to	$400
Dept. store gen. mgr.	..to $10,000
Buyer, mgr. retail radio	$250
Basemt. mgr., dept. store	$300
Expert, dept. store planning, and furnishing	$200-$300
Mdse. mgr., dept. store	..$5000 up
Adv. mgr., dept. store exp. to	$5000
Workroom foreman, carpets	$218
Bkpr.-statistician	$125-$150
Statistician, young Univ. grad.	$125
Sr. public accts., several	$300 up
Elliott Fisher bkpr.	$150
Jr. accts., univ. grads.	..$150-$200
Steno., clerk, 25-30	$149
Steno.-bkpr. (2)	$125-$135
Steno.-clerk, A-1 young	$115
Price clerk, oil well tools	Open
Warehse. man, hardware	$200-$300
Multigraph oper.-typist	$100
Teller, A-1 young	$115
Burrs. bkpr., country bank	$90-$115
Adding mach. opr., bank	..$75-$90
Boy, H.S. grad., live home	$65

Organization Builders' Emp. Agcy. 206 Chamber Commerce Building.

ASST. chief cost acct., large mfg. co., country	$225
Cost acct., 25-35 yrs.	$150
Jr. acct., public accts.	$140
Steno., clerk, oil co.	$125
Steno. clerk, oil supplies	$125
Order clerk, whse bakery	$125

Hummel Bros. (Agy.) 529 Towne av.

BKPR., rl. estate exp.	$175
STENO.	$135
NOTE teller, start	$115
JR. investigator, ins.	$125

Los Angeles Com'l Service (Agcy.) 307 Van Nuys Bldg., 7th & Spring.

SHOE salesman for Saturday & Monday. Must be thoroughly experienced. Willson Shoe Co., 4402 CENTRAL AVE.

SENIOR ACCOUNTANT, $300 up. F. S. BEAVIS, Agency, "EVERYTHING HUMAN FOR THE OFFICE." Chapman Bldg.

BOOK-KEEPER, YOUNG, $25 WEEK. PALMER COMMERCIAL AGENCY, 6331 HOLLYWOOD BLVD.

BURR. BKPR., BANK. $125. SUMMERS & SUMMERS, AGCY. 412 CONSOL. BLDG. TR. 0146.

BKPR., knowledge income tax. $130. OCCUPATIONAL SERVICE BUREAU (Agcy.) 412 Western Pacific Bldg.

I want a live shoe man at my sample store. O. H. Oberg, 106 to 108 Diamond st., Redondo Beach.

BKPR., genl. ledger exp. 23-35 yrs. 620 Hollingsworth Bldg. (Agcy.)

Business Training Courses—10½-A

Big Salaried Positions

Movietone, Vitaphone, service, custom building and more. Earn while learning. Terms arranged to suit you. Day and evening classes. 921 W. 6TH ST. VA. 0602. Radio College of California.

Salesmen, Solicitors —10-B

SECURITY SALESMEN

A big reputable firm, doing business in Los Angeles with hundreds of satisfied clients, needs the services of two or three more high class security salesmen. This firm is carrying on an aggressive retail campaign, and has paid over 200% in cash and stock dividends this year. The surplus of this firm is increasing at the rate of $50,000 a month.

If you are a high caliber security man, you will find a very lucrative connection awaiting you with this firm. Real office co-operation backed by leads that are leads, will be given you. A firm doing the amount of business this firm is doing daily, is in a position to give unusual co-operation. Top commissions are being paid. If you are looking for the biggest opportunity in town, and have a clean record, see us immediately at

1102 FINANCIAL CENTER BLDG. 7TH AND SPRING STS.

ESTABLISHED one-million-dollar corporation seeks conferences with view selecting six men willing to give work, study and responsibility in exchange for job that conservatively can be built to $5000 income in three years and $10,000 in 5 years.

This is real estate, but not subdivision. Want earnest and consistent men to build into institutional salesmen. Experience secondary. Consideration given only to man: Between 24 and 40 years; owns automobile; has had some schooling, but hasn't quit learning; has demonstrated ability to keep out of debt; who doesn't hate, doesn't suspect, doesn't knock; who if he finds this is thing he's looking for, can and will work consistently for six months with very little income, if necessary, on straight commission basis. Interviews confidential.

Phone GLadstone 4104.

SALESMEN

MEN with a little money ahead can EARN BIG money with the largest organization of its kind on the Pacific Coast. Opening for several men to "break in" between now and Jan. 1st. No investment required, but must be able to finance self and have auto. 641 So. Western Av.

LOS ANGELES office of national manufacturing company has opening for three men, 23 to 35 years of age, to learn our branch operation and sales work completely for Los Angeles, San Diego and Bakersfield territories. Must be conscientious & of neat appearance. Good pay to start. References required. Car necessary. Apply 1123 S. HILL ST.

MEN

23 to 35 for responsible and steady sales job. They will be assigned to our retail stores in their neighborhood. Eight-hour day. No Sunday work. Must be satisfied with $33 to start. Employment Dept., 9 a.m. or 1 p.m. only.
816 S. FIGUEROA ST.

WE CAN USE

Two more clean-cut hustlers in our new department selling a first-class article direct to homes.
GOODAN-JENKINS CO. 724 S. BROADWAY

SALESMAN

We have good opening on old established coffee route in Los Angeles for energetic salesman with light car. Permanent. Good future. Prefer married man. Call 2 to 5 p.m. COCHRAN BROS. 1601 Griffith Ave.

WELL known national rubber co. mfg. high grade rain coats & work clothing has an opening for 1st class experienced wholesale clothing salesman. Applicant must have high class references. Salary, expenses & commission. State age & exp. Address V, box 329, Times Branch.

SALESMEN

If you want to make more dough, come up and see us. Good live leads with letter to them before you call. 712 PERSHING SQUARE BLDG. FIFTH & HILL.

WANTED—Service station equipment salesmen, to sell an established product of merit to jobbers and general trade, either as a side line or full-time work. Must have car and furnish satisfactory reference. Furnish complete inform. in letter. Address T, box 344, Times Branch.

SALESMAN

BIG CHRISTMAS SALE NOW ON. Your opportunity to earn quick money. Establish yourself on fastest selling property in L. A. See Mr. Hodges, 1241 N. Vine St., Hollywood. 8:30 to 11 mornings.

A LIVE, ambitious real estate salesman who is willing to work extremely hard full time if necessary to sell at once four good houses taken on foreclosure by a mortgage company. Only one incumbrance. Easy to handle. Call VAndike 2384.

PERMANENT position for 5 salesmen; bank work, local bank. Can make $50 to $75 per wk. Rapid advancement. Good appearance and reference required. Call Service Dept., 300 GROSSE BLDG., 124 W. 6th st., 10 a.m. No other time.

CAPABLE aggressive men as distributors, can make unusual connection with manufacturing Co., doing big business nationally. A special inducement to wide-awake men. Phone EM. 1167 for appt.

SALESMEN of personality & appearance who can sell & are anxious to become financially independent. New line. Exclusive territory. Immediate results assured. Call at 315 Black Bldg., 4th & Hill, for interview.

ENERGETIC MEN

FOR FAST DEAL. IF YOU KNOW YOUR TAPS. See us for quick Xmas money. Apply 920 West Florence ave. 9 to 12 TODAY ONLY.

SOLICITOR SALESMEN—3
Old established company needs 3 more men with cars to solicit loans, new and old, local territory. Good for steady income. No previous loan experience necessary. Call McConnell. VA. 2284.

WANT two experienced real estate salesmen or brokers. Must be clean-cut. An opportunity of a lifetime for right parties. B. M. Olden, Suite 300, 756 S. SPRING.

SPLENDID opening for a thoroughly experienced real estate exchange salesman, Wilshire-Beverly Hills section. Call 130 Wilshire Blvd., Beverly Hills. OX. 7181.

WANTED: ONE SALESMAN FOR THE FAST SELLING DE SOTO LINE. MR. GRAHAM. WM. E. BUSH, INC. 2027 S. FIGUEROA.

EXPERIENCED real estate salesman for active Beverly Hills office. Must have pleasing personality. Car essential. Address C. box 111, Times Office.

A-1 SALESMEN (2) WANTED
With pep and punch, seeking a real position on road, should immediately see manager, 411 S. Main St., Room 402.

HIGH grade, hard working paint and lacquer salesmen familiar with furniture factory trade. McGrew Paint Mfg. Co. 2330 E. 37TH ST.

MAN to sell Maytag Washers for Maytag West Coast Co., largest Washing Machine distributors in U.S. Gd. pay and future. Car nec. 1225 W. 9th St.

F. P. NEWPORT COMPANY wishes employ a few salespeople with potential executive qualifications. 206 Central Bldg., 6th and Main.

MAN with car living near Alhambra for local retail store sales position. Will pay gd. money to a worker. Apply 8 to 10, 9 So. 2nd St., Alhambra.

REAL estate salesman for Beverly Hills. Must be young & experienced. Good opportunity for right man. See Mr. Chester, 109 N. Detroit.

THE EDWARDS & WILDEY CO. ALWAYS WANTS GOOD SALESMEN. 905 FINE ARTS BLDG.

AUTO salesmen, Fine opp. selling high class car in Hollywood. Exp. unnec. 6153 Hollywood Blvd.

SALESMEN WANTED. THE T. J. LAWRENCE CO. 416 Architects' Bldg., 5th & Fig'roa.

SALESMEN for best set-up in city. See W. F. BROWN, at 120 W. 11th st., 2nd floor.

WANT SALESMAN for residence property in city. Old established firm. See SULLIVAN, 2324 W. Slauson.

A-1 SALESMEN NEEDED. 616 JAMES OVIATT BLDG.

RADIO salesmen with cars. Best city deal. Mr. Ulery, 3104 So. Vermont.

Trades —10-C

WANTED—Iron moulder & coremakers. Metal Trades Mfg. Association. 226 Wilcox Bldg.

ELECTRIC welders wanted. Apply 1200 S. Fremont st., Alhambra.

CUTTER—One who has some exp. & knowledge in designing. Must be A-1 pattern maker, grader and able to copy. Good position and future for steady, exp. man on ladies' coat. Rm. 1204, 818 S. Bdwy.

FIRST-class body builders wanted. Must be thoroughly experienced. Apply Mr. Ballou, Union Stage Depot, 5th & Los Angeles.

WANTED: Man with some experience in sash and door factory. Apply 373 E. 2ND ST.

To Learn Trades —10½-C

LEARN WELDING—Mack's School, 126 W. Washington.

LEARN acetylene and electric welding. Tom's School, 7421 S. Alameda.

Chauffeurs, Teamsters —10-D

HOUSEMAN. Must be able to drive car & have good references. Address V, box 519, Times Branch.

Professions, Vocations —10-F

WANTED—Draftsmen, airplane (2.) Only those with experience in first-class organization need apply. Give full particulars and salary expected in first letter. Address V, box 480, Times Branch.

WANTED—Chiropractor. Must have Cal. license. Write full particulars. P. O. Box 282, Station C, Los Angeles.

Farm and Garden —10-H

MAN to stay on foothill farm. No work, small pay. Need car for own use. MU. 1875.

Investment Required —10-K

MEN—DO YOU WANT A BUSINESS OF YOUR OWN? We need immediately two additional plant managers in Southern California for a new business, dependent upon a remarkable new invention. Two thousand dollars required, on which we can prove you will earn at least six thousand dollars a year, and you handle your own money. See our Vice-President, Mr. R. F. Baldwin, at the Los Angeles Biltmore today at exactly 1 p.m., providing you can prove your qualifications.

BRANCH manager wanted with business or selling experience to manage branch store; protected territory; staple line; big, steady demand; large profits. If you are looking for a large, steady income & can invest $5000 see me today. Myron E. Lee, Alexandria Hotel.

MONEY FOR YOU AT HOME—Men & women can earn $15 to $25 a week in spare time writing showcards. No canvassing or soliciting. We instruct you & supply you with work. Write today. The Menhennitt Co., Ltd., 134 Dominion Bldg., Toronto, Can.

BUSINESS man for partnership in estab. paying bus. Must travel part time; mo. earnings now $800. Can be greatly increased. Inv. $3000-$5000. Address C. box 248, Times Office.

HELPER, AUTO PAINT DUCO LACQUER SHOP. Spray painting. Dealer work. No overhead. Exp. unnec. to worker. Opp. make $10 day. $150 req. ½ interest. 416 W. 9TH.

WANTED: Reliable man to help manage light mfg. business. $200 month. With increase. Experience not necessary. $275 required. Well secured. Call 3923 S. VERMONT.

YOUNG man as helper for BUSY AUTO SERV. STA. No exp. nec. Opp. to make $10 day. $125 req. for int. Call ready to work. 817 S. Grand.

MGR. estab. com. bus. Exp. not required if able to meet public. Shd. make $100 wk. Sml. inv. Appmt. 5158 HOLLYWOOD BLVD.

WANTED—Man as asst. mgr. with salary. Must invest $2500. Address C. box 78, Times Office.

HELPER auto serv. sta., can't dep. on hired help, no exp. nec. Opp. make $10 day. $100 req. for int. 319 W. 9.

HELPER auto serv. sta., can't dep. on hired man. Exp. unnec. Opp. make $10 day. $150 req. 416 W. 9th st.

AUTO serv. sta. partner. Steady worker. Can make $10 day & shr. profits. Sml. inv. 5158 Hollywood Blvd.

MEN for sign work. No exp. nec. $7 to $9 daily. $15 req. 5963 S. Hoover.

MEN, sell candy. You can make money. $25 req. 6611 San Pedro st.

WANTED—HELP—Female

ADVERTISEMENTS under this heading are restricted to those offering bona fide positions without any investment required. Positions requiring an investment will be found under the heading "Investments Required." Educational ads will be found under the heading "Educational—School, College, Private Instructions," "Business Training Courses" and "To Learn Trades."

Miscellaneous —11

WOMEN

who have JUST ARRIVED in LOS ANGELES

I would like to have a talk with you regarding your plans.

I have in my employ in my department business women, nurses, domestics, housewives and maybe I can help you get started, as I have helped hundreds of others.

Women who have never been employed will receive a business training free.

I EMPLOY ONLY WOMEN
So you need not feel timid about coming in and talking to me.
Personal interview. Mornings only.
Gertrude I. George
FOUNDER AND DIRECTOR
Women's Service Dept.
Mercantile Investment Company.
1047 So. Grand Ave.
Main Floor.

LADIES—SALARY

Cash Bonus, Prizes And Commission
ON EVERY DEAL YOU MAKE
Come in and talk it over. Wonderful property.
NO SALES RESISTANCE
CLIFFORD F. REID, INC.
621 S. WESTERN AVE. B CAR.

YOUNG WOMAN—
We have an opening in our office for a young woman of refinement and convincing personality, ambitious and serious minded. Must be over 23 years. Pleasant occupation, congenial association. Interviews until 11:30. Miss Gibson, 659 S. St. Andrews Place at Wilshire.

MANAGER'S ASSISTANT—
This large well known realty firm has a worth while steady position open to a tactful woman. Experience not essential. What we are looking for is appearance, ambition and a winning personality. This position commands earnings far above the average. Interviews till noon only. 3877 W. 6TH ST.

AN attractive position open at once for ex-teacher, substitute teacher or one especially interested in children. Age 25-45; pleasing personality; unincumbered. Position permanent and will pay successful applicant $200 per month. Phone for appointment. MRS. J. NAGEL, Clark Hotel.

LADIES, earn Xmas money by painting novelties for us at home. No exp. nec. We teach free & supply patterns, etc., not paints. Easy, fascinating, profit. work. Open till 8 p.m. E. Morin, 122 W. 3rd st. Rm. 321.

SOLICITORS—
Salary, commission, headage. Fast selling, close-in property, well-known organization.
SEE MRS. CORWIN
402 Spreckels Bldg., 714 So. Hill.

YOUNG woman, capable of managing, to learn selling, train salesmen, build and direct own organization. Start $1500. Write Dept. D, W./M. GARLAND BLDG.

HELP'S hall waitress, resort hotel, fare adv.	$45, R.B.
Maid, Hot Springs	$45, R.B.
Waitress, fare adv.	$45, R.B.

Hummel Bros. (Agy.) 529 Towne av.

WANTED for delicatessen, one experienced meat counter woman. Also one thoroughly capable in kitchen. Must know how to bake. 5706 SUNSET BLVD.

4 LADIES, 2-6 hrs. daily. No exp. req. Sat. p.m. off. See Manager, Room 313, Byrne Bldg. at 3rd & Bdwy.

PASTRY cook, hotel, $25. Fountain girls (3,) $18. Waitresses (3,) $16. Mutual Agency, 406 S. MAIN.

MIDDLE-aged lady of refinement wanted to assist in saleswork. Call 620½ W. 6TH ST., mornings only.

IF YOU WORK IN A RESTAURANT WE HAVE IT. Greene's (Agcy.) 220½ S. SPRING.

COMPETENT, tactful manager for 24-unit court in Glendale. Call CR. 5741.

EXPER. drapery sewers wanted. Apply 1057 N. La Brea, Hollywood.

2 GIRLS to asst. business college for tuition. Room 502, 747 S. HILL.

Store and Office —11-A

EXPERIENCED SALESWOMEN FOR COATS AND DRESSES; MUST HAVE LOCAL SPECIALTY SHOP EXPERIENCE. APPLY HARRY FINK & CO., 734 W. SEVENTH ST. BETWEEN FLOWER & HOPE.

BKPR.-steno. (storage exp.)	Open
STENO., some mimeo. work	$110
STENO., biller, (mfg. exp.)	$80
CORRESPONDENT, coll. agcy.	$110
CLERK, auto fin. co.	Open
STENO., legal	$75
COMPTOM. opr., pay roll	Open
F.C. bkpr., real estate	$100
EXP. buyer, millinery	Open

PACIFIC AUDIT & SYSTEM CO. 829 Story Bldg. (Agy.) 6 & Bdwy.

LEGAL STENOGRAPHER	$125
STENO., auto fin., fig. contr.	Open
STENO., credit dept. exp.	$100
COMPT. typist, several	$110
BKPR., steno., lumber exp.	$100

CONSOLIDATED AGENCIES, INC. 215 W. 7th St. (Agy.) Suite 931.

ASST. bkpr., typist	$87
Typist, compt. opr.	$75
Jr. steno., South	$75
Steno., credits	$100

BUSINESS SERVICE BUR. (Agy.) 312 Spreckels Bldg., 714 S. Hill.

BURR. Cal. typist	$100
Steno., secy., stocks, bonds	$125
Steno., small office	$90
Lab. tech., San Diego	Open

BUSINESS WOMAN'S REG. (Agcy.) 620 Hollingsworth Bldg., 6th & Hill.

A-1 BKPR., Pasadena, $130. Steno. credits, $110. Bkpr.-steno., $97.50. F. S. Beavis, Agency, "Everything Human for the Office." Chapman bg.

STENO.-biller, auto exper.	$90
Bkpr., auto exp., pref.	$90-$100

Ken Clarke's (Agcy.) 425 VENICE BLVD.

EXPERIENCED classified advertising telephone solicitor. Must be able to sell. Write, giving past experience. Address C. box 249, Times Office.

STENO. ASST. BOOK-KEEPER, YOUNG, $25 WK. Palmer Commercial Agcy., 6331 Hollywood Blvd.

STENO.-BKPR. START $125. L. A. EMPLOY. BUR. (AGCY.) 518 CONS. BLDG. 607 S. HILL.

LT. steno., clerk (24-30)	$90
Cashier, cler., San Pedro	$85

515 Merritt Bldg. 307 W. 8th (Agy.)

WANTED — Saleslady for high-class millinery department. Call Peterson, 738 W. 7th.

STENO. COMPTOM. OPR. $130. Collins Agcy. 1234 Loew State Bg.

EXPERIENCED stenographer. Apply 1134 Pac. So. West Bank Bldg.

ELLIOTT-FISHER BKPR. $110. 815 New Orpheum Bldg. (Agcy.)

BKPR.-typist, storage exp.	Open
Resort dietitian & supt $150, R.B.	
Steno., Culver City	Open
Teletype opr.	Open
Comptm. op., typist biller	$110-125
Asst. bkpr., typist	$108
Bkpr., steno.	$110

Organization Builders' Emp. Agcy. 206 Chamber of Commerce Bldg.

STENO., secretary, under 30	$150
ASST. typist, rl. est.	$125
BKPR., typist, small office	$110
STENO., clerk	$110
STENO., dictaphone opr.	$125
KEY PUNCH opr., young	$80
COMPT. typist	$125

Los Angeles Com'l Service (Agcy.) 307 Van Nuys Bldg., 7th & Spring.

YOUNG lady stenographer for position in flour mill office, Great Falls, Montana. Able to handle English work and Spanish translations. Permanent position, immediate opening. Salary open. Reply quickly, giving telephone number. Address C. box 289, Times Office.

Business Training —

BEGIN course in secretarial studies today. Pay no money for tuition or books for 30 days. If we fail to interest you in a business career, IT WILL COST YOU NOTHING. Part-time work provided after the first month if desired. California Commercial College, 2711 W. 6. FI. 1122. OR MacKay Business College, 612 So. Figueroa. TR. 0417.

STUDENT can earn $26 mo. assist office, ½ days or room, board & $30 mo. at other work. EFFICIENCY BUSINESS COLLEGE, 747 S. Hill.

SHORTHAND IN SIX WKS. GUAR. 100 WORDS A MIN. Abc METHOD, 806 BDWY. ARCADE. TU. 9186.

GIRLS to qualify for ½ day ofc. pos. & earn $35-$45 mo. taking sec. course, ½ days. Union B. Col. 1007 S. Grand.

SHORTHAND. Dillon, reporter & private teacher. Wilcox Bldg. 21st yr.

Saleswomen, Solicitors —11-B

SALESLADIES of personality & appearance who can sell & are anxious to become financially independent. New lines. Exclusive territory. Immediate results assured. Call at 315 Black Bldg., 4th & Hill, for interview.

SPLENDID opening for experienced real estate saleswoman in active Beverly Hills office. Address C. box 112, Times Office.

LADIES with cars, sell royalties, quick money. 331 BLACK BLDG.

Trades —11-C

MILLINERS

Makers and copyers, apply Walter A. Muller, 640 S. Broadway.

Chocolate Dippers, Exp.
Woodrow-Hewitt Candy. 2705 W. Pico.

EXPERT for alteration on ladies' new dresses. 117 S. Western. 10 a.m.

To Learn Trades —11½-C

GIRLS WANTED

To fill positions in our beauty shops, refined professions. Good salary. Steady employment, short courses of training necessary to qualify.

Rates reasonable. Big December discount. Day or evening classes now forming.

Phone DUnkirk 5107. Call or write for particulars.

NAME ....
ADDRESS ....

MARINELLO SCHOOL OF BEAUTY CULTURE
3404 W. 7TH ST. 4TH FLOOR.
LOS ANGELES, CALIFORNIA

Household, Domestic —11-D

Gen. Maids ...$65 to $100

Child's nurse, $60. Kitchen mds. $60. Cooks $125. All nation. Swed. Agcy. Rm. 210, 304 S. BROADWAY.

CPLE., cook, chauf., $160; cook, gen., $125; cook, gen., $90. Another $85. German, gen. hsewk., $75; companion, $45; gen., home nites, $60. Others $60-$90. Mutual Agy. 406 S. Main.

DO COME TO THE OCEAN. Want A-1 maids, cooks, couples and general domestic help. Good pay. Mary Scotanus Agency, 331 Arizona. Santa Monica. Phone 24658.

HOUSEKEEPER, not over 50, good cook, neat worker; 2 adults, 6-rm. bungalow; private room with bath; permanent position. Salary $50 mo. OA. 4253.

WOMAN for general housework. Good plain cook. Able and willing to work. 2 in family, no washing. 747 S. BONNIE BRAE.

DOMESTIC—For the best positions in Hollywood and Beverly Hills, see HOLLYWOOD PERSONAL SERVICE (Agy.) 6331 Hollywood Blv. Rm. 322.

MRS. PATTEN'S Employment Agency, Room 415, 110 W. 11th st. Specializing in high-cl. domestic service. Male & female. Estab. 1901.

YOUNG white woman, housework, cooking, $60 mo. Congenial; bungalow; family of 4. 4507 W. 18th st. W car. WH. 1064.

STRONG unincumbered woman about 40 to do housework, cooking & care of mother. C. S. preferred. $50 mo. HE. 9606.

PRIVATE family, upstairs maid-waitress, generally useful. Refs. necessary. $80 mo., room & board. Call Thurs. a.m., 500 S. Lorraine Blvd.

WHITE hskpr. under 50. Plain cooking, 2 adults, $40. 1521 N. Sierra Bonita, Hollywood. GR. 7276.

MOTHER'S helper, assist general housework & care of children. 134 N. Mariposa. WA. 0471.

COOK, housekeeper, couple & small child. $15 week, home nights. Address C. box 212, Times Office.

COOKS, couples, all domestic workers rely on Melruth Bev. Hills Agency. Courtesy at 421 Canon Dr. OX. 6116.

WANTED—Woman for mother's helper. 1017 Edwards-Wildey Bldg., 609 S. Grand.

WANTED—Middle-aged white woman for general housework. Wages $50 per mo. Phone CA. 3886.

COOKS, butlers & 2nd maids. Prepare for better positions. MELRUTH'S SCHOOL, 621 S. Vermont. WA. 4031.

WANTED: Competent woman, cooking & general housework, good wages, no laundry. 624 N. June St. OL. 9549.

WILLING woman as helper in hsewk. Gd. home, every conven., fair wages. J car. 2907 S. Brighton ave.

YOUNG white woman for general housework. Must be fond of children. Good home and wages. OL. 2552.

CHRISTIAN woman for gen. hswk. & cooking for 2. No ldry. Good home & $25 mo. 622 N. Laurel. WH. 2988.

COOKS, all domestic workers, best positions always open at Record Agcy., Rm. 428 Assoc. Realty Bg. 6th-Olive.

NEED good 2nd maids, couples, cooks. Brown Emp. Agcy. 1414 Santa Monica Blvd., Bev. Hills. OX. 7131.

GEN. maids, $75, Hollywood Employment Agcy. 4368 Sunset. OL. 1987.

YNG. girl as mother's helper. Gd. hm. $5 wk. 947 N. Oxford. GR. 4789.

GIVE ref. schoolgirl good home & sm. wages for lt. serv. WH. 5497.

MOTHER'S helper, $25 a month. Address V, box 530, Times Branch.

EXP. col. maids, $65 to $75. Local ref. 441 Beverly Dr., Bev. Hills (Agcy.)

GIRL, lt. hsewk., $40, rm. & board. Ref. Call Dr. Kaplan, TU. 2007.

WOMAN for gen. hswk. Small fam. Good home & sal. 419 S. Van Ness.

COMPETENT woman for hswk. ½ da. 320 S. Commonwealth. WA. 2912.

DOMESTIC help, all nationalities. German Agcy. 406 S. Main, R. 236.

STDNT. or bus. lady, cook plain eve. meal. Bd., rm., $10 mo. EM. 2669.

WHITE girl, assist small apt. Good home. WH. 2246.

WOMAN, care old lady, mild mental case. $30 mo. & board. YO. 0504.

MOTHER'S HELPER, one child, near Westwood. $35. Culver City 5373.

GIRL, wht., for gen. hswk. & cooking, $10 wk. 1165 Pointview. OR. 7735.

GIRL, col. clean, gent's apt. Short hrs. Address C. box 80, Times Office.

Hotel, Restaurant, Club —11-E

3 WAITRESSES, coffee shop, $40, R.B. Several high class hotel cooks. FRY AGCY., 405 South Hill.

Professions, Vocations —11-F

NURSES WANTED FOR HOSPITAL POSITIONS
CENTRAL REGISTRY & NURSES' HOME OF L.A. (Agcy.) 702 W. 17.

WANTED—HELP—
Female

Professions, Vocations —11-F

NURSES

Grad., nite duty, hosp. ... [illegible]
Grad., gen. day ... [illegible]
Under., companion child ... [illegible]
Companion, paralytic ... [illegible]
Hummel Bros. (Agy.) [illegible]

REGISTERED NURSES
Desirable Inst. Positions open. Dr.'s & Nurses' Reg. Agcy., Ferguson Bl.

WANTED—HELP—
Male and Female

Miscellaneous —12

ONE of the largest realtors desires services of a man with sales and managerial ability with a lady assistant (preferably the wife) and a good closed car. If you can qualify this connection will include all you need to complete your success in life. Interviews mornings only. Room 4, 700 QUINBY BLDG. 7th and Grand Ave.

WANTED: White couple with institutional experience. Woman, good cook, man gardener and chauffeur. Salary $160 a month and full maintenance. Must have references. Telephone 9 to 10 a.m. DR. 6717.

CHAUFFEUR, handy man & wife, for perm. pos. Woman must be good cook & housekeeper. Ref. required. Apply Wednesday, [illegible] only. Pas. Voc. Bureau, 314 E. Union, Pasadena. [illegible]

WANTED—Experienced ranch hand, married. No children. House & fuel furnished. Wages [illegible] per month. Inquire mornings. BAY. [illegible]

JANITOR and wife, white, reference. [illegible] Apt. [illegible] S. Kenmore.

Investment Required —13-A

PARTNER, boarding & rooming house. [illegible] West side. Man or woman. Clears $350 month. 10 yr. lease. Classy place, only $850. 416 W. 9.

EMPLOYMENT—
Agencies —14

CALL OL. 4427 FOR ALL KINDS RELIABLE JAPANESE WORKERS.

WANTED—SITUATIONS—
Male

Miscellaneous —15

THE advertiser is available immediately for position, sales or executive, with jobber or wholesale firm of good standing dealing preferably with retailers to building trade. Good reasons for making change. Address C, box [illegible], Times Office.

WANTED: Gen. work in apt. house. Paint, papering, plumbing, cleaning, carpenter, electrical work, etc. Have necessary tools. Apt. & wages. Thomas, 1317 S. Olive. AT. [illegible]

HIGHLY educated Spanish boy would like to earn rm., board & $25 mo. while attending part-time school. Work about home, driving or anything. Speaks English well. FI. [illegible]

BOY, 17, going to school half-days, would like driving & all-around work in priv. family for board, rm. & sm. salary. AX. [illegible]

BUTLER, experienced, all around, capable manager, married, city or country. 1716 Marne ave., L.A. or phone WH. [illegible]

EXPERIENCED gardener & caretaker wants permanent place in country suburban estate or camp. Refs. Address B, box 56, Times Office.

2 YNG. men want work, carpenter, painting, auto repair or ANYTHING. Reas. [illegible] Clement. Ref. DR. [illegible]

EXPERIENCED MAN wants work, janitor, window washing or house cleaning. Call DR. [illegible]

MAN 35, educated, personality, pep, wants work any line; sales, furniture, office exp. Excel. ref. VE. [illegible]

JANITOR, porter, col., [illegible] yrs. exp., do plumb., & elec. Refs. A-1. Ref. AT. [illegible]

[illegible]

YOUNG man wants pos. as janitor. [illegible]

PAINTER, kalsominer, inside, outside. $5 day or steady. Buckley, MU. [illegible]

YO. man, writer, editorial, fiction, adv. exp., wants perm. position. GR. [illegible]

YOUNG man wants position part time, day or night. ME. [illegible] Rm. 311.

YOUNG man wants work, can drive car. What have you? AT. [illegible]

EXP. driver, gardener, white, age [illegible], wants work. Best refs. [illegible]

[illegible]

FILIPINO cook, houseman or driver. Best reference. Call HE. [illegible]

COLLEGE boy, [illegible] wants permanent job. Will do anything. HE. [illegible]

MAN, fountain, delicatessen exp., etc. Or other work. AT. [illegible] Apt. [illegible]

EXP. col. man will clean office, autos or apts. TU. [illegible]

YOUNG man attending [illegible] wishes part time job. AX. [illegible]

YOUNG man wants work in garage, mechanic inclined. Jack, MU. [illegible]

EXPERIENCED janitor wants apt. house work or priv. family. HO. [illegible]

EXP. col. janitor or porter wishes position. Phone HU. [illegible]

DELIVERING, will deliv. packages in own car. Reas. rates. HU. [illegible]

MAN, mar., carpenter or anything, must have work. YOrk [illegible]

Store and Office —15-A

SALESMAN & general office man experienced in machinery & hardware lines desires permanent position. Refs. Address B, box [illegible], Times Office.

ADVERTISING man, 37, extensive experience & in east with nat. known concerns, des. part time pos. loc. firm. Address [illegible], box [illegible], Times Branch.

PRACTICAL, efficient accountant, keep books, part time, open, close books. prepare financial statement. TU. [illegible]

I WILL keep books part time. Employed part time by public accountant. [illegible] Renner. TU. [illegible]

BOOKKEEPER-steno. A-1 exp. Bonded, want steady & [illegible]. Also exp. accts. Address [illegible], Times Branch.

EXPER. bkpr. and accountant, prepare financial statements. DU. [illegible]

EXP. typist, [illegible] yrs., wishes permanent emp. Phone GA. [illegible]

PART TIME BOOK-KEEPING, EXPT. ACCNT. THOMASON. WE. 1345.

Trades —15-C

WOODCARVER, expert architectural & fine furniture designs, mirrors, picture frames. Moderate wages or partnership. Address C, box 161, Times Office.

PLUMBER, 1st-class, gen. repairs; city or country. Address C, box 213, Times Office.

PRACTICAL roofer needs work. Have your work done by expert & save money. OL. [illegible]

PAINTING, paperhanging. First-class. [illegible] W. Pico. AT. [illegible]

PAPERHANGER & painter, cont. day, wk. Have tools, material. DR. [illegible]

CARPENTER, repairing, alterations. No job too small. Phone DU. [illegible]

CARPENTER, first-class, wants work. $5. OA. [illegible]

CARPENTER, 1st-class, new or genl. repairs. Wages $5. OL. [illegible]

CARPENTER, 1st-class work, new or repairs, etc. Wages $5. OL. [illegible]

CARPENTER, painter, need wk. $5 da. or cont. 1st cl. wk. guar. CH. [illegible]

CARPENTER, frame or finish. $6 day if steady work. VE. 4576.

CARP., cem., roofs, al big discount during holidays. Wk. guar. AT. [illegible]

PRINTER, city, country; worker; ref. Address C, box 146, Times Office.

PLASTER patching done. First-class work. DR. [illegible]

CARPENTER, A-1 finisher; stairs, cabinet work, repairs. CA. 6313.

PLUMBING, new work or repairs. Day work or contract. HU. 3736.

Chauffeurs, Teamsters —15-D

AM leaving for Paris and Berlin, Germany, 3 or 4 months. Would like to place my chauffeur with a reliable family. Man of sober habits, a wonderful driver. Call Miss Parlor, chauffeur, ME. 5321. Call Ambrose.

CHAUFFEUR, white, rel., 26 yrs. old, 7 yrs. local exp. Careful driver. Knows city & State well. Will do other work. Go anywhere. Reas. wage. Call HU. [illegible]

JOHN ECHENIQUE, neat young man, white, reliable, offers his services as A-1 chauffeur in private fam. Excellent refs. Do other work. Go anywhere. VA. [illegible]

CHAUFFEUR, mechanic, with long experience desires pos. in priv. fam. American, prompt, honest & reliable. Can go anywhere & have the best of local & eastern references. HE. [illegible]

FILIPINO student, owns closed car. Drive your or my car during vacation. Excellent refs. OL. 0949.

YOUNG man wishes to drive car few eves. Coll. ed. Ref. furn. Reas. rates. TU. [illegible] DU. [illegible] eves.

CHAUF., Swed., 31, 8 yrs. drvg. & mech. exp. Best ref. Neat & courteous. Has unif'm & rep. tools. DR. [illegible] Apt. [illegible]

CHAUFFEUR, mech., col., any kind of auto work. Well exp. Good ref. H. S. Wright, [illegible] HU. [illegible]

JAPANESE chauffeur, 8 yrs. experience, careful, honest, willing, other works, references. Frank. TR. [illegible]

CHAUFFEUR, experienced, single, age 27. Local references. Knows city. Mr. Nichols. DR. [illegible]

YOUNG MAN, Swedish, exper. chauf., good appear., knows city. HE. [illegible]

CHAUFFEUR, exp., single, age 27; local ref. DR. [illegible] Mr. Nichols.

YOUNG man wishes position as private chauf. R. W. Fischer. MU. [illegible]

YOUNG man, exp. chauf. & handy man, excel. refs. Ph. [illegible]

YOUNG col. man as chauf. Good ref. Will go out of town. HU. [illegible]

FILIPINO cook-driver, reliable, honest, willing worker. MU. [illegible]

CHAUF. or butler (35) exp. Best ref. Reliable and dependable. EM. [illegible]

CHAUFFEUR—RELIABLE. Mirror [illegible] OX. [illegible]

COLLEGE student to drive afternoons or evenings. Exp. Refs. Call [illegible]

MARRIED man, 32, wishes pos. chauf. & mech., thoroughly exp. [illegible]

CHAUF., exper., local ref. Drive any car. Go anywhere. DR. [illegible]

WANTED—SITUATIONS—
Male

Hotel, Restaurant, Club—15-E

CHEF or chef's steward in institution. Long experience, excellent refs. Open for engagement Jan. 1. Address T, box [illegible], Times Branch.

CHEF-cook, hotel, cafe, exp. Open for engagement after Dec. 31. Write O. Moore, Box [illegible], Costa Mesa, Cal.

HOTEL night clerk, elderly man desires position. Local refs. E. J. Kennedy, 514 Stanford Av. TUcker 4071.

CHINESE, A-1 cook, wants position out of city. O. Ung, [illegible] E. 1st st.

CHINESE cook, A-1 hotel chef. For out of city. O. Ung, [illegible] E. 1 st.

Professions, Vocations —15-F

MALE nurse, special nursing, mental cases or invalids. Bathing & massage in your home. Graduate mechano-therapist. Have new Willys-Knight sedan for occasional drives. OL. [illegible]

CIVIL engineer, 14 yrs. exp. in const. mach. erection and municipal work. Sales engineer graduate. DU. [illegible]

Farm and Garden —15-H

EXP. landscape gard. wants care of place. Hollywd. dist. by mo. HO. [illegible]

LAWNS raked, fertilized, seeded; garden work. MR. HUNT. [illegible]

House Servants, Caretakers—15-J

HOUSEBOY, clean, willing Filipino student, wants work for room and board and small pay. Call Mr. Moffatt, AX. [illegible]

NEAT-appearing yng. col. man wishes permanent pos., good chauffeur and houseman, willing to please. Reas. HU. [illegible]

YOUNG Filipino boy wants to work either driver or housew. Call [illegible] Venice Blvd.

FILIPINO cook, experienced, desires position. Family. Phone METropolitan [illegible] Station [illegible]

FILIPINO chauf., cook, wants pos. in small family or bachelor. Call DU. [illegible]

CHINESE good cook wishes pos. in nice family. Address C, box 138, Times Office.

JAPANESE 1st class cook, houseman, wishes pos. private family. Refs. AX. [illegible]

HIGHLY recommended Filipino cook-chauf.-valet. Small family or bachelor. Local refs. DU. [illegible]

YOUNG Japanese schoolboy wants to work. [illegible] W. 37th st. UN. [illegible]

YNG. Chinese wants hswk., drive, valet, genl. or eld. lady. Ref. MU. [illegible]

ALL around chef, go anywhere. [illegible] yrs. exp. refs. ME. [illegible] Rm. [illegible]

COL. all-around houseman, butler & chauffeur, good cook. WE. [illegible]

COL. U.S. vet., navy steward, good cook, houseman, can serve. AX. [illegible]

FILIPINO driver, [illegible] yrs. exp. driving, hswk. & gardening. Ph. [illegible]

FILIPINO cook and houseman, willing to work. Call [illegible]

FILIPINO, excellent family cook. Best ref. Santa Monica [illegible]

YOUNG Japanese schoolboy wants to work in small family. ME. [illegible]

EXP. Japanese cook, hswk., refs. OL. [illegible]

FILIPINO, exp. houswk. & apt. Refs. Phone WE. [illegible]

MIDDLE-age colored janitor, exp. & thorough, reas., ref. WE. [illegible]

CHINESE family cook wants job in city or country. MU. [illegible]

EXPERIENCED Filipino cook wishes position, private. Call OL. [illegible]

COOK by Korean schoolboy in a good L.A. home. MU. [illegible]

COMPETENT, exp. fam. cook, houseman, Chinese, fam. or apt. MU. [illegible]

Painting, Decorating and Carpentering —15-K

PAINTING & decorating homes inside & outside. Work guaranteed. Calls received until 10 p.m. Call MR. HALL, WE. [illegible]

PAINTING AND PAPERHANGING. We furnish paper & complete your room for $5; 20 years' experience. All work guaranteed. CA. 7404.

CARPENTER work by day or job; expert on altering and repairs; estimates or draws plans. HE. [illegible]

PAINT, signs, furn., mech. & gen. [illegible] 1303 Cypress Ave. YO. [illegible]

PAINT, Baths $5 up; kit. $7 up; hang paper rms. $2 up. WE. [illegible]

ROOMS painted or papered $5, finished. $5 Credit ... DIXON. [illegible]

PAPERHANGING, painting, tinting, 1st-class work guaranteed. OL. [illegible]

CARPENTER, 1st class, repair or finish. $5 day or cont. AN. [illegible]

PAINTING, papering, tinting. $[illegible] up. Guar. A-1. Jackson. OL. [illegible]

PAINTING, large or small job. [illegible] yrs. in L.A. Will estim. AX. [illegible]

PAINTING, papering and tinting; half price. Work guaranteed. DU. [illegible]

SMALL jobs of carpentering, competent. Jackson. VE. [illegible]

TINTING, $2 rm. up. Kitchens enameled. $4 to $6. Papering. ME. 1022.

Day Work —15-L

STAR JAPANESE DAY WORK. House cleaning, gardening help, etc. Phone OL. 0004.

COL. man wants rubbish to haul and yards to clean. AX. [illegible]

HOUSE cleaning, floors polished, windows. [illegible]

I WANT WORK, ANYTHING. AGE 20. [illegible] CApitol [illegible]

CLEAN HOUSE FOR XMAS, etc. HE. [illegible] VALENTINE. CApitol [illegible]

DAY work, windows cleaned, floors. [illegible] white W. [illegible] MU. [illegible]

GEN. housework & window cleaning done. Satisfaction guar. AT. [illegible]

PAINTING, tints, windows, floors cleaned & pol. work guar. MU. [illegible]

WANTED—SITUATIONS—
Female

Miscellaneous —16

UNUSUAL intelligent ref. Amer. Jewess, capable supervising home, children or institutional work. Exper. executive ability, knows dietetics & good cooking. Excell. refs. [illegible] Holly Dr. HO. [illegible]

CALL MISS HAMILTON at J. Bruce Goddard's office. President of the Co-operative Apt. & Hotel Association, for managers of apt. houses. [illegible] WEST 6TH ST. VA. [illegible]

CAPABLE refined versatile lady desires position as companion. State your needs or desires. Address B, box [illegible], Times Office.

TYPING any kind. Call for & del. Reas. 1006 W. 11th st., Apt. 1. WE. 4631.

LADY of exp. wants management of apt. house, small salary, husband employed. DU. [illegible]

PRACTICAL nurse will care for children by day or hr. WA. [illegible]

REFINED lady to care for children or invalids by hr. DR. [illegible]

PRACTICAL nurse with years of exp. & local refs. Douglas [illegible]

CHAUFFEUR, experienced young woman, 60c per hour. OR. [illegible]

ELDERLY lady wants care children, day or night. 35c hour. VA. [illegible]

LADY, married, care for children day or eve. Mrs. Lindeman. MU. [illegible]

COOK for [illegible] hrs. mornings. Lunch counter or fountain. [illegible]

WILL care for children, 35 cents per hour. Refs. DR. [illegible]

PIANIST, experienced, specializes for dances & dinner parties. HU. [illegible]

LADY, reliable, will assist manager in apt. house for her apt. DR. [illegible]

APART. hsc. mgr., exp. Interview at your conven. Mrs. Beldon. [illegible]

LADY wants a few hrs. work a day, taking care children. TU. [illegible]

GIRL (18) double on sax. & clarinet, band or orchestra. GA. [illegible]

APARTMENT house mgr., yrs. exp. Best local references. WA. [illegible]

PIANIST, experienced, specializes for dances & dinner parties. HU. [illegible]

APT. hse. mgr. wishes hi-class pos. A-1 refs. & personality. HO. [illegible]

Store and Office —16-A

COLLEGE woman, former English teacher, successful literary experience, wishes position in book store, publishing house or any similar concern. 2 yrs. general office work. Ref. Address B, box 59, Times Office.

BOOKS KEPT, CLOSED FOR A YEAR BY ACCURATE, WELL RECOMMENDED PART-TIME SERVICE. REFS. [illegible] VA. [illegible]

CASHIER, restaurant or cigar stand. 4 yrs. experience. Prefer Hollywood. DR. [illegible]

STENOGRAPHER, typist, receptionist, desires ½ day or full day office position. [illegible] to $15 week. WE. [illegible]

A-1 WOMAN, bank & ins. exp., meet public, full chge., off., type, light bkkping, cashier, long exp. OL. [illegible]

BOOKKEEPER-cashier, 7 yrs. investment, real estate exp. DE. [illegible]

STENOGRAPHER, EFFICIENT. REFERENCE. PHONE [illegible]

COMPETENT typist and receptionist wants ½ day wk. TU. [illegible]

EXPERIENCED typist, general office work, some steno. OL. [illegible]

STENOGRAPHER, book-keeper, competent, 10 yrs. exp. BE. [illegible]

YOUNG lady, efficient steno., wishes part time pos. DU. [illegible]

SECRETARY-steno. A1, first-class, pos. at once. Refs. OL. [illegible]

WOMAN desires position as grocery or cigar clerk. Experienced. YO. [illegible]

EXP. stenographer, bookkeeper, fast typist, accurate. Local ref. TU. [illegible]

EXPER., dependable steno., & office help. Call M.E.M., OX. [illegible]

BKPR., STENO., 12 years local exp., temporary or permanent. [illegible]

EXP. dictaphone operator & typist wants position. TR. [illegible] Rm. [illegible]

Nurses —16-C

CANADIAN, pract. undergrad. nurse, exp. all kinds cases, good ref., wants care invalid, elderly pers. DU. [illegible]

ELDERLY & feeble priv. cared for. Diet, etc. 2812 W. 7th st. WA. [illegible]

NURSE, prac., exp. children, elderly people, confinement. DR. [illegible]

NURSE, exp., hospital training, moderate rates. Ref. HE. [illegible]

PRAC. nurse, care for invalid, any case. Paralytic pref. 305A. TR. [illegible]

PRAC. nurse, care for invalid, any case. Paralytic pref. 305A. TR. [illegible]

COMP. pract. nurse, cooking. Refs. Home nites. AT. [illegible]

NURSE will care for convalescent or elderly patients in beaut. home; baths & massage. [illegible]

BEST of care for convalescent and elderly person. Good home. RO. [illegible]

PRAC. nurse, care for invalid, any case. Paralytic pref. 305A. TR. [illegible]

EXPER. prac. nurse, local refs. Ready for case. OR. [illegible]

NURSE, yrs. exp., mental, nerv., paralytic, any case. TR. [illegible] Rm. 710.

NURSE, scientific massage, expert, chronic cases pref. DR. [illegible]

Housekeepers, Domestics, Cooks—16-D

HOUSEBOY, clean, healthy, willing student, wants steady part time wk. for room & board & car fare. Call MR. MOFFATT, AX. [illegible]

LADY [illegible] with child 4 wants position as hskpr. city or country. More for home than salary. Address T, box [illegible], Times Branch.

GERMAN Am. middle-aged, unincumbered, would like position with elderly lady or couple. Ouilee. MU. [illegible] Room [illegible]

EXCELLENT cook, str. cooking, hskpr. wants pos. where can do order & make up menus. Address C, box 72, Times Office.

COOKING & serving by A-1 white cook; have uniforms, etc. 1st class loc. ref. ME. [illegible]

STUDENT will give ½ day service for home and small salary. Address C, box 138, Times Office.

HSKPR., [illegible] girl [illegible] cons. fond of children, sm. pay. [illegible] W. 33. HU. [illegible]

EXP. woman wants pos. as hskpr. in motherless home, or 2d wk. in priv. fam. Sal. [illegible] VA. [illegible]

CALL Filipino-American. A-1 Employment Agcy. Specializing in reliable & competent Filipino help. VA. [illegible]

REL. white woman, who can make herself useful in all kinds of hswk. by day or ½ day. RO. [illegible]

RALLY ON Pacific Coast Record. TR. [illegible] (Agy.) for 1st-class domestic help.

YOUNG English woman wants second work. Has references. Call [illegible] Berkeley ave., Los Angeles.

HOUSEKEEPER, good cook, employed people or small family. TRinity [illegible] Room [illegible] 10-12 a.m.

PRACTICAL nurse, good cook, wants work. Good ref. Address C, box 81, Times Office.

REFINED middle-aged woman companion for lady or hskpr. for adults. Phone DUnkirk [illegible]

RELIABLE white woman, ½ day cooking & housework, or mother's helper. VA. [illegible]

WHITE woman, good cook, housekeeper wants work in fam. AT. [illegible]

REL. white woman wants genl. housekeeping. AT. [illegible]

COMPT. col. woman wants ½ or all day work by week. HU. [illegible]

EXPER. white woman, cooking, housework. Adults. AT. [illegible]

COL. girl wants whole or ½-day work by week. HU. [illegible]

EXP. col. girl wants work ½ day or all day. No Sunday. HU. [illegible]

NURSE desires position. All cases taken. ME. [illegible]

EXP. girl wishes work, ½ or all day. HU. [illegible]

COL. elderly lady wants genl. hswk. or mother's helper. HU. [illegible]

EXPERIENCED nurse will care for children evenings. DR. [illegible]

POSITION wanted by first-class cook. Wages $100. TU. [illegible]

COL. wom. cook, housework, day or home nights. ME. [illegible] Room 17.

YOUNG German lady wants wk. ½ or all day, by week. TH. [illegible]

NEAT col. girl, pos. nice family. Good cook. Part time. AX. [illegible]

COL. girl wants work half day mornings or all day. No Sunday. [illegible]

HSKPR., ref., eld., full chg. home for bus. c. or motherless. Doug. [illegible]

WIDOW wants light laundry, also good cook, $3 daily. ME. [illegible]

NEAT (col.) girl wants steady job. Morn. work pref. Ref. HU. [illegible]

EXP. col. maid wants whole or days cooking & cleaning. HU. [illegible]

NEAT experienced reliable col. maid, day or half day. AT. [illegible]

COMPETENT colored girl will cook & serve dinner. Good cook. HU. [illegible]

HOUSEWORK or laundry done by the day or week. Phone HU. [illegible]

NEAT exp. col. woman, ½ or all day. A-1 ref. Stay or go home. AT. [illegible]

YOUNG woman (col.) neat maid. Stay small family. Refs. AX. [illegible]

GERMAN lady with baby, A-1 cook, des. pos. ME. [illegible]

EXP. col. woman wants genl. hswk. ½ or all day. ME. [illegible] Rm. 16.

HOUSEWORK by day. Best local references. AX. [illegible]

EXP. colored girl, work in small fam. all day or part time. HU. [illegible]

CHARGE of kit and home, tasty cooking, $4 daily. EM. [illegible]

RELIABLE col. girl wants gen. housework. Stay nights. Refs. HU. [illegible]

HSKPR. or companion in Christian home. Home nights. HU. [illegible]

WANT house or day wk. Home nights. Address C, box 137, Times Office.

COL. maid, gen. hswk. ½ day morn., eve. by wk. Good cook. HU. [illegible]

EXPERIENCED colored girl, housewk. Good cook, best ref. Ph. AX. [illegible]

COL. reliable exp. cook and housekeeper wants position. HU. [illegible]

FOR competent colored help, maids, cooks, etc. Call HU. 1748.

YOUNG hskpr. priv. home. Adults. City. $60. Call 8-12. Rm. 3. ME. [illegible]

COOK, exp. (col.) serves holiday parties. AX. [illegible]

NEAT rel. exp. col. girl wants work after noon. AX. [illegible] Call after [illegible]

YOUNG hskpr. private home. Adults. City. $60. Call 8-12. Rm. 3. ME. [illegible]

COLORED girl, general housework or care of children. DR. [illegible]

COOK, A-1, gen., cafeteria or straight pastry. METropolitan 1780.

Dressmakers, Seamstresses—16-E

CHICAGO dressmaker, 20 years' exp. Coats, dresses, alterations. Your home or mine. $4 day. WE. [illegible]

FURS, wool coats, scarfs, collars, remodeled & relined. 50% saving, master designer. [illegible] Russel ave. OL. [illegible]

HIGH class dressmaker will make gowns or remodel; your home or mine. Work guaranteed. OL. [illegible]

EXPERIENCED, quick, copy any style. Alterations. Remodel. DR. [illegible]

DRESSMKG., coats relined & remod. Reas. 927 E. Adams, Apt. 4. HU. [illegible]

GOWNS, SPORT CLOTHES & TAILORING. REFERENCES. DU. [illegible]

Day Work, Laundresses —16-I

EXPERIENCED trustworthy white laundress, good ironer, cleaner, quick worker; one who can go ahead with her work. Phone [illegible]

WIDOW wants laundry, cleaning, ironing. Not afraid to work. Go anywhere. Phone AT. [illegible]

XMAS cleaning. Exper. German laundress knows how to work. Dependable. Go anywhere. Anna. OR. [illegible]

LAUNDRESS and housecleaning. Experienced. UN. [illegible]

RELIABLE & respon. colored woman wants laundry at home. EM. [illegible]

WOMAN, exp., wants laundry, curtains & cleaning. [illegible] E. Pico. ME. [illegible]

LADY wants work by hr. First-class work at 50c hr. YO. [illegible]

CAPABLE white woman wants sewing, any kind wk. by hour. WE. [illegible]

ALL-day work or half-day. Young girl. General housework. AT. [illegible]

GERMAN woman, cleaning or laundry by day, 1st-class ironer. CA. [illegible]

EXP. col. maid wants part time work, cleaning & laundry. HU. [illegible]

REL. eastern woman, white, very particular, needs wk. Refs. BE. [illegible]

CHAMBERMD., exp., wishes work ½ da. by day or week. Ref. HU. [illegible]

WOMAN, white, experienced, 50c hour & carfare. MU. [illegible] References.

WOMAN exp. wishes day work, laundry or mother's helper. AX. [illegible]

NEAT, experienced girl wants day work. AT. [illegible]

FRENCH lady wants day work or care of children. Ref. CA. [illegible]

QUICK, willing, reliable white woman wishes day work. HU. [illegible]

NEAT, exper. white woman, laundry & cleaning. Your home. CA. [illegible]

DAY work by white woman. Good worker. Call CHicago [illegible]

YOUNG GIRL, reliable, ref., wants morning wk. Ph. before 12. AX. [illegible]

LAUNDRESS, white, good ironer. House cleaning. GA. [illegible]

BY COL. CPL. WORK APT. STAY ON PLACE. ME. [illegible] REEVES.

COL. couple, perm. pos. as cook, butler or chauf. ATlantic [illegible]

A-1 white laundress, ironer, cleaner. References. Call MU. [illegible]

LAUNDRY, cleaning, strong, reliable wh. woman. Mrs. Ketcham. AT. [illegible]

WANTED—SITUATIONS—
Male and Female —17

MAN & wife, city exp., best of references, want management of hotel or apt. house or as janitor & maid. Ph. DU. 3168.

MAN & wife, city exp., best of references, want management of hotel or apt. house or as janitor & maid. Ph. DU. 3168.

A-1 couple, $75 mo. Mid.-aged cook, garden, ranch, etc. Douglas [illegible] Agcy.

1ST class col. cpl., cook or maid, butler or chauf. Ref. EM. [illegible]

COUPLE offer part time services in exchange for apt. HOllywood [illegible]

A1 col. cpl. with exl. refs., ck., chauf., butler, $150. Agcy. ph. Doug. [illegible]

COLORED couple, wife exp. cook, man butler or chauffeur. HU. [illegible]

JAPANESE couple, cook & maid. Long experience. Small fam. VE. 1331.

WANTED—
To Rent

Rooms —18-H

GENTLEMAN wants furn. room in C. S. home, close in, $15 mo., use bath. Address C, box 11, Times Office.

Rooms and Board —18-J

ROOM & board in priv. family nr. 3rd & Western. 3 meals & garage. Not over $35 mo. RO. [illegible]

ROOM, board, with Jewish fam. Write Mr. Stanley, 3822 Pasadena ave.

Houses —18-K

FURNISHED or partly. Garage. S.W. About $30. Responsible adults. Amlim, 1386 Mar Vista, Pasadena. Sterling 0955.

MUST have large homes, $200 to $800, furnished. Mrss. Carr. HO. 7806.

Stores, Offices, Business Pty.—18-M

BAKERY STORE
Location—Wanted
In modern "DRIVE-IN MARKET"
In territory bounded by Washington Blvd., Hollywood Blvd., Figueroa st. and the city of Santa Monica.
Please describe fully in writing to Mr. Hagelberg,
DAVIS PERFECTION BREAD CO.
1080 MICHONETTE ST., L. A.

STOREROOMS for assembly plant & office where owner can invest time & small cash payment. AT. 7656.

ANNOUNCEMENT

The following subdivision of Rental Columns will enable Times' readers to more quickly locate the place they want to rent.

West and Northwest
Includes all west of Main street and all sections north of Jefferson street—West Adams, Pico Heights.

South and Southwest
Includes all south of Jefferson street and west of Main street—Vermont Square, Manual Arts, Angeles Mesa, Goodyear district, etc.

East and Southeast
Includes all east of Main street and south of Mission Road—Boyle Heights.

North and Northeast
All north of Mission Road and east of Glendale Boulevard—Elysian Park, Highland Park, Lincoln Heights, Garvanza, Glassell Park, Huntington Drive.

TO LET—ROOMS—
Furnished, Etc.

West and Northwest —19-A

$5 & $6 WK. Large front rms., beautifully furn., new, dble. & twin beds, cont. hot water, gar. opt. 1404 S. BURLINGTON.

UNFUR. suite of rms., lots of light, steam heat, in excel. loc. for busi. col., dressmaker, dance ins., artist. 128 W. 20TH ST.

$3 EACH for 2 or 3 sunny rms. Priv. bath, show. Nr. Poly Hi. U & W cars. 825 W. 20TH ST.

ROOM, private family, good location. Close in. $[illegible] $4 wk. [illegible] TU. 2074.

$[illegible] MO. HEATED ROOM, PRIVATE BATH, GARAGE, LOVELY PRIVATE HOME. PHONE OX. [illegible] 951 S. KINGSLEY DR.

Rm. with bath, $45. Also 1. $15. [illegible]

DESIRABLE rm. Wilshire dist. Business or profes. woman. DR. [illegible]

DELIGHTFUL rm. with shower, priv. home, gent. only. 260 S. Normandie.

CABIN rm. $2.50 wk.; $9 mon. Apply Wed. [illegible] Shatto, nr. 6 & Union.

FURN. rm. private bath & entrance. $25 mo. EM. [illegible]

$4—Sunny front rm., adj. bath, nr. Wilshire-La Brea. Gar. WH. [illegible]

BEAUT. cor. rm., priv. bath & shwr. Gar. Gent. [illegible] S. Wilton Pl. [illegible]

$15-$20. Light sunny rms., refined home. 715 S. Bonnie Brae. DR. [illegible]

TWO lovely rms., pvt. baths, beaut. furn. Will serve breakfast. EM. [illegible]

HOLES $5 up. Dbls. $3.50 ea., meals opt., homelike. 870 S. BIXEL.

$2.50 WK. Auto space west. R or B car. Nr. Westlake. 614 S. Rampart.

IN private home, close in, fine room for man. Reas. Gar. DR. [illegible]

$3, lg., [illegible] warm pvt. ent., next to bath, tw. bds. Gar. Pk. 932 Beacon.

PLEASANT rm. Priv. fam. $5. Board opt. 2341 Hillcrest. EM. [illegible]

$3 EA., lge. frt. rm., twin beds, nice home; parking. 1844 Wilshire.

LGE. bright rm., nice home for gent. 1008 S. Gramercy Drive. RO. [illegible]

SGLE. & dbl. to business people. Home cooking. Very reas. 870 S. Bixel.

$25, LARGE rm. adj. bath. Gar. Near Wilshire. 720 S. Bronson. OR. [illegible]

Hollywood —19-W

I WANT a gentleman of good habits to occupy a room in my home. Large porches, flowers & garden. An exceptionally large sunny room, windows 6 ft. sq. overlooking mountains. Dressing-room with lavatory, bath with shower, kitchenette, maid service. $10 per week. 1954 TAFT AVE. HE. [illegible]

$4 TO $6; quiet rooms, among the beautiful Hollywood home park. 7450 Hollywood Blvd., nr. Gardner st.

BEAUT. studio, rm., priv. bath & pch. Sep. ent., exclusive home. HE. [illegible]

Lovely rm. nr. blvd. $20 to 1; conv. for 2 emp. Catholic fam. GR. [illegible]

$5 WEEK, FURNISHED ROOM. 1239 JUNE ST. HE. [illegible]

TO LET—HOTEL—
Rooms —19-H

HOTEL ELK
947 W. 6TH ST. FA. 4395.
$1.50 DAY. $6 WEEK UP.
$2 DAY, $9 WEEK, PRIV. BATH.
75 newly furn., sunny outside rms. Stm. heat, phones, lobby, Ladies' parlor. Downtown, yet out of noise.

HOTEL ELMAR
250 rooms with or without shower or tub baths; the quiet family hotel in the city, yet within 5 min. walk of business center. Rates as low as $5 per week. Garages. 230 S. HOPE ST. 100 feet north of west entrance to Third-st. tunnel.

KNICKERBOCKER
NEW—MODERN—QUIET—1 blk. W. of Figueroa, bet. 5th & 6th. Out of traffic—FEW MIN. WALK DNTWN. $7 & up per wk. with priv. bath. 511 S. FREMONT. MU. [illegible]

$1 Day—El Rey Hotel
$4 up per wk.—with bath $5 to $10. New 10-story fireproof. 6TH AND SAN PEDRO STS. Operated by Stillwell Hotel Co.

$2 DAY, $9 WEEK, $35 MONTH—6th & Bonnie Brae, nr. Westlake Pk. CALIFORNIAN HOTEL
204 modern outside rooms, each with bath & radio. Spacious lobby.

REDUCED RATES, HOTEL MELROSE, 130 S. Grand, on Hill. Din.-rm. Lge. airy rms. 24-hr. serv. Lg. lobby, free pkg., poolrm. Detach bath. $4 up. Bath $7 up. [illegible] MU. [illegible]

HOTEL BRAY
1043 W. 6TH ST. $7 WEEK UP. All rms. private bath, showers or tub. Walk. dist. shops & theaters.

HOTEL PARKWAY
Coronado bet. 7 & Wilshire. DU. 1174. Wk. $7, with bath $9 up. Stm. heat.

$5 CASA LOMA $7 Bath
1401 S. Hill. WE. 2151.

Park Hotel, $4.50 up wk.
Nr. Park. 372 S. Burlington. D car.

Wagner Hotel, 814 S. Hope
$1.50 day up. $8 wk. up. Like home.

$5 Downtown $7 Bath
ADDINGTON, 735 S. HOPE ST.

HINMAN HOTEL. Couple good apt. & dble. apts. $25 to $35 month. Also few good rooms $3 to $5. 7th & Fig.

$7-$9 WK.—New JEAN HOTEL, dntown, stm. ht., elev. 840 S. Flower.

$35 & $40. Beau. furn., steam ht., stall shwr. 1516 N. Normandie. [illegible]

APTS. $5 up; sleeping rms. $3 up. Maid service. 831 Maple ave.

TO LET—ROOMS—
And Board —19½

IDEAL Wilshire home, large rm., suitable 1 or 2. Twin beds, priv. bath, also large rm., dressing rm., two closets, adj. tile bath and shower. Suit. for man & wife or 1 or 2 people. Excell. brd. 501 S. Mariposa.

SUITE of rms., bath and shower, accom. 3 or 4 young men; also roommate for business girl, home comforts, excellent food. 1346 S. Westlake. BE. [illegible]

CHARMING HOME, IDEAL LOC. FOR CPLE. OR 2 GENTLEMEN. EXCEL. MEALS. WILSH. DIST. NR. AMBASS. 626 S. ALEXANDRIA. DU. [illegible]

$35 MO. Large heated sunny single rms., nice home, radio. Best meals, fine Christmas dinner. Accom. for 3. 1163 W. 27th st., cor. Magnolia.

$45-$50. Beaut. sunny dbl., twin beds, also sgl., priv. bath, exc. meals, piano, radio. 611 S. Hobart. WA. [illegible]

LARGE attract. rms., excellent meals for 2, $8.50 & $10. All new. A, U, 2, 3 cars. 2631 Orchard. BE. [illegible]

LARGE rms., steam heat, tile bath & shwrs. Home cooking. Garage. 5 car. 695 Wilshire Place. WA. [illegible]

LARGE airy rms., excellent meals, home privileges, young people only. $9. 1243 S. Westlake. BE. [illegible]

RM. & board in beautiful home for gentleman; home privileges. Reasonable. DR. [illegible]

SINGLE & double, in exclus. home. Excellent meals. 443 S. Mariposa.

10—LG. rms. home cooking, twin bds. Phone & parking. 769 S. Boyle ave.

$8, RM. Bd. Sgl. or dbl. adj. bath, shr. gar. Fri. hm. 1043 S. Lake. [illegible]

$8-$10. Beautiful front rms. home cooking. 430 S. Catalina. DU. [illegible]

$9-$12. Sgl., double rms. Garage. Good board, reas. rates. 857 W. ADAMS.

BEAUTIFUL Hollywd. home, dbl. rms., twin beds. 1954 Hillcrest. HE. [illegible]

BOARD & room for convalescent with nurse's care. Phone DU. [illegible]

1 RM. with board, priv. home, gar. if desired. 1795 W. 37TH ST.

$10. Cozy rm. adj. bath. Meals family style. 1134 W. 37th Dr. BE. [illegible]

VAC. for bus. people, lov. home, excel. food. 3006 Wilshire Blvd. WA. [illegible]

PRIV. home, sun. rm. adj. bath. Close in. 3c car. Excel. meals. [illegible]

BEAUTIFUL Hollywd. home, dbl. rms., twin beds. 1954 Hillcrest. HE. [illegible]

Rooms, Board for Children —19½-B

COSY APT. OR NICE ROOM for parents also. Reasonable. GA. 8647.

GOOD home children; rm. parents; gar. optional. Close in. AT. [illegible]

GOOD home for child of school age. 220 E. 63RD ST. TH. [illegible]

BOARD for 2 or 3 children, rm. for parents. 2320 Scarff st. BE. [illegible]

MOTHER & daughter will brd. & care for child, rm. for parent. DR. [illegible]

SCIENTIFIC care little girls. Playground. Rm. parent. HE. [illegible]

LOVELY home for children with rm. for employed parent. RO. [illegible]

TO LET—HOUSEKEEPING
Rooms —20

$5 WK. 1 lge. rm., everything furn. Free ph. & parking. 398 W. 23d st.

$4.50 week, front room, furn., kitchen. 7740½ Santa Monica Blvd.

HOUSEKEEPING room, garage. $5 wk. Everything furn. Phone DR. [illegible]

TO LET—APARTMENTS—
Furnished

Miscellaneous —21

JUST OPEN
EDNA RAE APTS.
1475 W. Adams, near Vermont.) The finest of the new apts. Nothing lacking. Singles from $50 up. Doubles $70 up. Most excellent car serv.

JUST OPENED
CASA LOMA
Beautiful large L-shaped bldg. Walled Spanish patio. Distinctive. All sunshine apts. Garage for 30 cars. U, V or M cars. 3789 MENLO, just across from Exposition Pk. VE. [illegible]

$50 MONTH
FERGUSON VANCE APTS.
320 N. ARDMORE
In the heart of Wilshire, brand new, with electric refrigeration, dinettes, richly furnished, colorful. ½ blk. off Beverly Blvd.

564 N. Larchmont Blvd.
Windsor residential section. Large sunny apts. Elec. refrig. New brick bldg. Ideal home. Extras incl. $50 up. REMBOLD APT., HO. [illegible]

PHONE YOUR WANT-ADS TO THE TIMES. NO CREDIT ARRANGEMENT NECESSARY. COURTEOUS EXPERIENCED AD-TAKERS DAY AND NIGHT WILL HELP YOU WITH YOUR COPY IF DESIRED. METropolitan 0700.

VERMONT APTS. 641 S. Berendo st., Wilshire district. Splendid accommodations, elevator service, all outside rooms, abundance of sun and air. Attractive singles from $45 to $75 per month. Tel. WAsh. [illegible]

$35 MONTH
PALENCIA APTS.
1034 So. Catalina.
Richly furnished, colorful, brand new apartments. L car to Catalina.

CHESELTON APTS.
923 S. Parkview. Phone DU. 4264. Large, well furnished apts. $40 up. Incl. Frigidaire, light, heat. Double $60. Westlake district.

$37.50 MONTH
SAHARA APTS.
1020 S. KINGSLEY DR.
Richly furnished apts. Free auto parking. L car to Kingsley.

$40 up. Alvesta Apts.
816 S. Parkview. N car. Large sunny singles. Elec. refrig., shwr. Wkly maid service. Near Westlake Park.

$35 Up. Midwick Apts.
Beautiful large, sunny cor. singles, large closets. 909 W. 23RD ST.

$50 MONTH AND UP
330 NORTH ARDMORE

SMALL COMPLETELY FURN. apt. at Hermosa Beach. ½ blk. from ocean. $35. Phone OR. [illegible]

$5 WK. QUEEN APTS. Dbls. priv. Bath. N.W. stm. ht. elev. Close in. nr. school. 529 California. ME. [illegible]

$30 UP. Dome Apts., just opened, newly furn. Free park. 2 blks. Broadway. 201 S. Grand. FA. [illegible]

$30—433 S. Hope—$35

Lge. sunny fronts, 1 blk. to Biltmore.

$25-$35. Sgls. & dbls. Stm. ht. Ovstf. furn., pk. space. [illegible] E. 4th St.

West and Northwest —21-A

THE BARCLAY
Large sunny double and single apartments, luxuriously and individually furnished. Most modern conveniences. Steam heat, beautiful lobby, lounge room & Billiard room. Attractive rates.
706 S. NORMANDIE AVE.

Now Opening
ELKS VIEW APTS.
SINGLES, $50 AND UP.
Quiet, overlooking W'lake Pk. Frig. Ext. incl. Direct phones. DU. [illegible]

512 SO. PARK VIEW

LA CASIANNA
SERVICE DE LUXE
Located on a beautiful corner in a quiet residential district.

570 NO. KENMORE
Ph. [illegible] Mrs. N. Nelson, Mgr.

THE TRAYMORE
R AND H CAR SERVICE
523 S. RAMPART
LARGE SINGLES AND DOUBLES. Elev., Frig., steam heat, maid serv. Nicest Private Park in City.

ASHTON ARMS
R and H CAR SERVICE
317 S. RAMPART
Singles and doubles. Elevator. Reas. rates. A home where every attention is given to the tenant.

COUNCIL APTS.
153 N. NEW HAMPSHIRE
Near car and busses. New brick bldg. Very spacious. All outside rooms. Maid service and all extras included. Low rates.

MARIPOSA LODGE
1012 N. Mariposa, nr. Santa Monica Blvd. and U. C., Southern Branch. Unique and beaut. furn. apt. Golf course, electric refrig. Janitor serv. Gar. if desired. $55 up.

OXFORD APT. HOTEL
608 S. ST. ANDREWS PL.
Singles with twin beds, spacious doubles & 4-rm. suites. Also hotel rms. and bachelor apts. Daily maid and 24-hour switchboard service.

LA CRESCENTA APTS.
939 S. GRAMERCY PL. RO. 3045. Beaut. furn. doubles, singles, twin beds, maid serv. Frigidaire, steam heat. EXTRAS INCLUDED. "L" car. Mr. & Mrs. Jack Watson, res. mgrs.

THE SHELDRAKE
New, artistic, individual homes, in Wilshire's most exclusive district. Public garage in connection. MRS. H. A. SAMBORN, MGR. 511 So. Oxford. Fitzroy 6434.

4-ROOM SUITE
Twin beds, 2 baths, 2 showers, 24-hr. switchboard & daily maid serv. Wilshire dist. 608 S. St. Andrews.

JUST COMPLETED, CERRO CHICO APTS. 3517 MARATHON, CORNER MALTMAN. Beaut. Span. furn. sgls. Carpeted, extras included, $50, service for 6, wired for radio, roof garden panoramic view of city to ocean.

ASTOR MANSION APTS.
Near the Ambassador Hotel. First-class, large singles and doubles with daily or weekly service. Frigid. 751 S. MARIPOSA. WA. [illegible]

$43.50 Elizabeth Arms $75
Singles & doubles, gas, lights & elec. refrigeration incl. 1 blk. So. of 7th, off Vermont. 3045 LEEWARD AVE.

CARTHAY APTS.
Large double apartments $80 up. INCLUDING ALL EXTRAS
6126 WILSHIRE BLVD. OR. [illegible]

WILSHIRE DISTRICT, NEW BRICK APTS. ONLY $50 MO. BEAU. FURNITURE. FRIGIDAIRE, GAS, ELEC. Weekly service. Oak Hall Apts. 1006 So. Marne Ave. OR. [illegible]

New Library Apts.
Opposite new library on Flower. Very close in. Strictly first-class. 519 S. FLOWER. ME. [illegible]

ASTOR ARMS APTS.
NEW FIREPROOF BUILDING
Garage and garden.
801 S. Gramercy Dr. DUnkirk 7814.

$37.50. UNIQUE single near U.C.L.A. dressing rooms, showers, janitor service. 628 N. Berendo, nr. Melrose.

$45 UP— LOS PALMAS
Gas, ice, lites, laundr., maid service incl. 147 S. Normandie. "S" car to Normandie. 1½ blocks north.

The ARMITAGE
New beautifully furn. sgls. & dbls. 545 S. Hobart Blvd. DU. 3931. R car.

ARLINGTON APTS.
Large beaut dble. $60. Sgl. $40. Excellent serv. Walk. dist. DR. [illegible]

$50—3 extra lg. elec. furn. rms., carpet, drapes, ovstfd. tile bath, steam ht. St. James Pk. No. 40. 1 blk. W. of Figueroa, N. of Adams. BE. [illegible]

$32.50 & $35. Beaut. cor. sgls. Fine view, quiet, residential dist. C car, nr. Melrose & Hoover. 837 Lucile. OL. 2485.

VILLA MARIA APTS.
Desirable sgls. & dbls. Elevator. Frig. 633 S. Berendo. Nr. Ambassador.

TUDOR APTS.
DELIGHTFUL—HOMELIKE
ELECT'Y. REF. 738 S. MARIPOSA.

DO YOU WANT TO LIVE in a strictly modern steam-heated apt. at low rental? Electric refrig. JENSEN APTS. 1706 Sunset Blvd.

COMPLETELY furn. 3 rms. Gas, lights & gar. 1416 Nadeau Dr. OR. [illegible]

West and Northwest —21-A

OLIVER
CROMWELL
APARTMENTS
People choose to reside here permanently because of the elegance, refinement & moderate cost. Beaut. appointed suites, sgls., dbls. & bachelors. For those accustomed to finer living. Opp. 6th Science Church. Excel. transit facilities. Public garage. Reas. rates.
418 S. NORMANDIE.

Chatham Apt. Hotel
716-718 So. Berendo
Ambassador District
Where there IS "another place like home." Charming garden in connection. Suites, singles, doubles; bachelors and hotel rooms.
DR. [illegible] AND DU. [illegible]

ARDMORE APTS.
THE UNUSUAL
Newly decorated, sunny & spacious. Singles and Doubles.
Beautifully furn. All outside rooms. Artistic dinettes, exquisite lobby. Large patios, ball and billiard rms. Bridge parties, maid service.
437 NORTH ARDMORE
Just off Beverly Blvd.

JUST OPENED
WARRINGTON APTS.
516 N. Harvard. GL. 8819
BEAUTIFULLY FURN. SINGLES WITH ALL MODERN CONVEN. RATES $45 TO $65.
Including light, heat & elec. refrig.

Just Opening
The "LONSDALE"
Wilshire's finest 6-story bldg. Singles & doubles. "Karpen" furn. Electric heat, Frigidaire, dinettes. Private entrance to garage.
620 SO. SERRANO.
Wilshire bus. "R" car. WA. [illegible]

BARCELONA APTS.
520 S. MANSFIELD
Artistically furnished single and double apts., equipped with the very latest features. Unobstructed view of mountains. OR. [illegible]

NOW OPEN
THE PRESIDENT
105 elegantly furnished apts. Singles, Doubles, Bachelors. Frigidaire. Every convenience.
680 SO. UNION AVE.
[illegible] MGR.

DOUBLE or single, furnished or unfurnished apt., gas, light, water, Frigidaire and garage at absolutely the lowest rent in the city. We have 3 new buildings and are anxious to fill them with tenants regardless of price. Owner on premises. 311 N. Howard, Glendale.

NEW CHARLOU APTS.
Beautiful large double apts., twin beds in bedroom, extra bed in living room, dinette, Frigidaire, garage, close in. 821 GREEN AVE., near 8th and Valencia.

Wilshire Place Apts.
2892 WEST 7TH STREET.
In the desired Wilsh. dist. You will appreciate the homelike atmosphere. Beaut. lobby, card & billiard rooms. Switchboard service. Bachelor apts. $45 up. See us before locating.

Just Opened
NORWELL APTS.
$60 & UP
Beaut. furn. sgls. & dbls. Lg. closets. 304 S. Manhattan, 1 blk. W. Western.

JUST OPENED. Beautiful, New
Adams Heights Apts.
In the heart of the exclusive West Adams Dist.
2838 Fourth Ave. [illegible]

WASHINGTON MANOR
COR. WASH. & UNION AVE.
Attractive singles and doubles, with twin beds. Excellent service. Ten minutes from downtown. $35 up.

JUST OPENING
COFFIELD MANOR
2700 San Marino. L & N car. Beautifully furnished dbls. Stm. heat. Hotel Rooms. All outside exposure.

DE LUXE APTS.
$40. Beaut. furn. Frigidaire. Walking dist. Weekly service. 1407 CROWN HILL, corner Lucas.

$35. MODERN new stucco bldg., wkly. serv., parking, walk. dist. MULVEY APTS. 441 S. Harvard. C or D car.

$35, extra lge. outside cor. apt., lge. tile kit., bath, dr. rm., ovstfd. Ph. 3 car lines. 1601 S. Bonnie Brae.

BEVERLY HILLS, new bldg., one 3-rm. apt. left; elec. refrig. Bus serv. 144 N. La Peer. OX. [illegible]

$35 NASHUA APTS. $35
Large sunny sgls., dress. rms., long mirror, walk. dist. 1431 W. 10 st.

$60 Up. Home Like.
Jay-E-Gee Arms. 407 S. Gramercy.

BEVERLY HILLS OFF WILSHIRE
Beaut. dble. velour drapes, elec. refrig. Gar. 138 N. Clark Dr. OX. [illegible]

826 SO. CATALINA
Attract. apts., gas, lights, gar. incl. $35 UP SGLS., $50 UP DBLS.

RUTHLAND APT. HOTEL
1838 S. Main, corner Washington.

$22.50 UP. Close in, steam heat. Empress Apts. 1337 Shatto St. DR. [illegible]

LADIES only, $25 and $30 mo. Cozy singles. 645 N. Heliotrope. OL. [illegible]

$45, ROXBURY ARMS. Sgls. Frigid. 2348 W. 14 st. Nr. Western. P car.

3-RM. APT., real bedroom. [illegible] Newly furn. 4945 ECHO ST. GA. [illegible]

$35, Sunny apt., use piano, tile sink & bath. 2264 W. 31st st. RO. [illegible]

$30-$35, attractive single apts. Du Val Apts. 457 Witmer st., near Sixth.

$50, dbl., light, gas, steam ht. incl. Walk. dist. Sierra, 801 S. Union.

$30, Attract. Sunny sgls. Walk. dist. Buckingham Apts. 1110 Ingraham.

VENDOME TERRACE APTS. 744 N. VENDOME. Lovely cor. single. $40.

NEWLY DECORATED & furn. sgls. & dbls. 2422 1-4 S. HOPE. M-J cars.

$3-$4.50 wk. 1 and 2-rm., airy, quiet apts. 133 N. Bunker Hill. ME. [illegible]

$30 SGLS. "SUNNY APTS." Just opened. 631 N. Coronado Ter. DR. [illegible]

$[illegible] DE VILLE APTS. Steam heat, ovstfd. elev. lobby. 1243 W. [illegible]

$22.50 [illegible] Priv. bath, rms. [illegible] ST. ANDREWS APTS. 2208 W. Pico.

FRONT DOUBLE, S. E. & W. expos. $55, incl. extras. 325 S. RENO.

3-RM., new, all mod. imp., unusual attrac., cor., priv. ent. $65. 1658 3 av.

Hollywood —21-W

JUST OPENING
Willoughby Arms
Inspect now, the most wonderful singles and doubles in South Hollywood. Genuine mahogany. Spanish throughout, carpeted dinettes, elec. refrig., colored tile bath, sanitas kitchens and other fine features. Rates include lights, gas, laundry, maid & jan. serv., parking space. 859 N. June St., nr. Melrose.

SOMERSET APTS.
6075 Franklin, Hollywood, Cal.
Sunny, beautifully furnished, including bachelor apartments. Free light, gas, garage. 24-hour switchboard service, spacious private park. Ideal for those wishing refined, quiet, convenient and lovely surroundings. Most unusual. $65 up. Telephone HEmpstead 4161.
$90—TO—$150

LA NOLA APTS.
CARLTON WAY AT BRONSON
Hollywood's finest, doubles and master doubles, with 2 beautiful bedrooms, twin beds, everything included with maid service. Come, see, you'll love them.

$45 Just Opening $65
SINGLES. Ideally located. DOUBLES. Spacious sunny apts., beautifully furn., including gas, lights, Frigidaire, ½ block C car, 1 blk. to red car and bus. 1217 N. BERENDO.

BLACKBURN APTS.
BEST IN HOLLYWOOD
Ideal location, 24-hour switchboard and daily maid service, water softener. Frig. Sgls. dbls. 2 baths. 1805 N. Wilcox, cor. Yucca. GR. [illegible]

LOGAN APARTMENTS
Beautiful street. ½ blk. from car, stores & shops. Spanish furniture, dinettes, sgls. & dbls. $55 to $90 inc. phone, laundry, lights, gas & maid service. 1932 N. BRONSON.

McCADDEN ARMS
JUST OPENED—Desirable single & double apts. $75 and $100. Near schools and transportation.
1523 McCADDEN PLACE

THE HILLVIEW APTS.
6533 HOLLYWOOD BLVD.
Ideally located in heart of Hollywd.; ice, gas, lights, linen, maid service included. New and attractive rates.

THE NIRVANA APTS.
Expressing hospitality and service. Unique, spacious & exquisitely furnished, and dining-room service.
1775 N. ORANGE DRIVE.

POSITIVELY BEST LOC.
and most for money in Holl'd. Sgls. apts. 1½ blks. N. of the blvd. and Highland ave. 6744 Franklin Place.

$50, Singles. $75 Doubles
Bach. $35 up. Frigid., stm. heat. 1516 N. Normandie. [illegible]

ABRALINE APTS.
$35, including janitor service. 963 N. Hobart Blvd. OL. 4331.

CASTLES ARGYLE ARMS, 1920 ARGYLE. Ultra-modern apts. DR. CASTLES. GR. 2645. 11-12 & 3-4.

SGL. apt. 1423 N. MARTELL. ½ blk. from Sunset. Good trans. GL. [illegible]

Hollywood —21-W

EL CAPITAN APTS.
Best for the money in Hollywood. New & unusually large single and double apts. Beautifully furn., twin or double beds. Good exposure. Garage. 5757 FRANKLIN. GR. [illegible]

SINGLE APTS. Large & sunny, most desirable at reasonable rates. 6 car. 5323 MONROE ST. HOllywood [illegible]

$40 UP, large sunny sgls. Ex. incl. 1823 N. GARFIELD. GL. [illegible]

$40, incl. gar. & ph. Attrac. front dbl. Real bdrm. 1756 WINONA BLVD.

South and Southwest —21-B

$35. STEINWAY APTS.
New, attractive outside apts. Refrigeration, ovstfd., kitchenette. 1004 W. 65TH ST., cor. Vermont.

FRONT sunny dbl. & sgl., tile shwr., ovstfd., dinette, nk. serv., 4 cars. Bus. Leeds Apts. 3901 S. Hobart.

$35, 1269 W. 36th st., rear, living rm., kitchen, nk., blk. gr. U car line.

East and Southeast —21-C

DO YOU WANT a quiet, beautiful new apartment? Three rooms, bath, garage, free hot and cold water. Wonderful mountain scenery. 15 minutes to city. Adults. References. Unf. $30, Furn. $35. 1540 Rollins Drive, City Terrace. CH. [illegible]

SINGLE apts., adults only, $5 wk. & up. 1929 San Pedro st. AT. [illegible]

3 RMS., kitchenette, bath, nicely furn. $35. 222 E. 29TH ST.

TO LET—APARTMENTS—
Unfurnished —21½

LOTUS GARDEN
4 AND 5-ROOM SUITES
Words cannot describe this unique Japanese palace in all its Oriental Splendor, surrounded by an Acre of Sunken Gardens. Every modern improvement, including Underground Garage. Drive west on Sunset Blvd. to 8500, turn south one block. Fountain Ave. and La Cienega Blvd.

ROYAL MADRID—5-rm. studio apts.; large studio windows; hand decorated studio, living rms.; lovely garden; marvelous view; every convenience; reas. rents. 1234 Flores st. 2 bls. west of Harper ave., between Fountain av. & Santa Monica Blvd., West Hollywood.

JUST OPENING
Spanish design, beaut. large sunny 3 rm. apts. Ext. bed, unit heat, elec. refrig., $50-$75. 619 S. Cochran Ave. ½ blk. from Wilshire bus line.

BRAND new brick; 1 dbl. apt. left; 3 rms. & bath, FRIGIDAIRE, Murphy bed, stove, bkfst. set, gas, lights, water furn. $50. Nothing like it in Hollywd. WILCREST APTS. 963 N. Wilton Pl. HO. [illegible]

BEVERLY—SYCAMORE
6-7 & 8-RM. APARTMENT HOMES
Unsurpassed anywhere.
Beverly Blvd. at Sycamore.

FAIRVIEW APTS.
3-rm. corner apt., dinette, dress. rm. Tile bath, shwr. Ex. bed. Gar. $55. 1975 N. Wilcox ave. GR. [illegible]

EXCEPTIONALLY pleasant 3 rms., dinette, elec. refrig., unit heat, mtn. view, good st., close in, no janitor. C car to Bixel, walk north. 1341 Huntley Dr. TU. [illegible]

BEAUTIFUL apts., living rm. 15x23, din. twin beds, bedrm. 12x15, kitchen, bath, shower, both tiled. 5 min. walk to city. Take C car, off at Council st. 226 N. BELMONT. FA. [illegible]

$75 UP. New 4-rm. Span. apt. homes. Liv. rm. 15x21, din. rm. 9x12, Bedrm. 13x15. Carpeted. Range. Frigid., unit heat, gar., maid serv. 1226 Havenhurst Dr. W. Holly. GR. [illegible]

CASA LINDA—Luxurious 5 rms., facing wonderful 10-acre landscape of Beverly Hills High School, on Moreno Drive. Private patios. OR. [illegible]

FREE 1 MO. Beaut. 4-rm. apt. Liv.-rm., 2 bedrms., kitchen, dinette, Frigidaire, heater, priv. bath, Hdw. floors. 940 S. SPAULDING AVE.

ROMANESQUE VILLAS
5 & 7-rm., luxur. apt. Studio Roman arch. Col. bathrms., gar. Most mod. bldg. in city. 8251 Fountain ave.

BEAUTIFUL brand new 4-5-rm. apts. Living-rm. 16x22, elec. refrig., unit heat, elec. ventilation, full tile bathrm. Fireproof gar. [illegible] N. Plymouth.

5 & 3 rms., new, all mod. improv. Unusually attrac. Cor. Priv. ent. $80 & $50. [illegible] 3rd ave. EM. [illegible]

THE WARWICK, 1st & Sycamore. Class "A" fireproof, soundproof. 3 & 4-rm. suites. Steam heat. Garage.

JUST redecorated, Ambassador dist. 7 rms., 2 baths. 610 So. Kenmore.

$65 UP. 3 lge. cor. rms., ex. bed, Frig. 682 Shatto Pl., blk. E. Vermont. Gar.

SGL., dbl. apt. $10 for part care. Elec. refrig. 4074 Mascot st. WH. [illegible]

TO LET—FLATS—
Furnished

West and Northwest —22-A

6 ROOMS, $40, nicely furnished. 3 bedrooms. 2733 W. 12th st.

5-RM. beaut. mod. upr. gar. Adults. 2625 Leeward, nr. Hoover. WA. [illegible]

5-ROOM upper, 3 bedrms., completely furn., beaut. appmts., as linens, Haviland china, silver, etc. Gar. 3 blks. Ambassador. $100 mo. 3 mo. or longer. Also rent new Chrysler sedan. 836½ S. Normandie. DR. [illegible]

5 SUNNY rms., upr., slp. pch., dress. rm., $65. Walking dist. Nice loc. 1541 Cambria st. nr. 7th & Union.

5-RM. lower, beaut. furn., newly dec. Extra bed. Gar. $75. Ideal location. 1321 4th ave. nr. 2 cars. EM. [illegible]

4 RM. attr. & compl. furn., ovstfd. ex. bed, $50; gar. $5. 1043 N. Kingsley Dr. S. & red cars. HO. [illegible]

4-ROOM suite; private home, upstairs, priv. bath, unit heat, gar., close in. Wilshire dist. Adults. $60. DU. [illegible]

4-RM. attr. upr., ex. bed, adults. $50. [illegible] 6 New Hampshire. DU. [illegible]

4 RMS., very attractive, near Pico & Western. Adults. 1317 S. OXFORD.

4 RMS., very attr., near Pico & Western. $60. Adults. 1317 S. Oxford.

4-RM. lwr. $40. Bedrm., ex. bed. New ovstfd. Adlts. $5 gar. 1426 Logan st.

3-R. upr. & lwr., partly furn., 2 beds. Gar. $25. 1416½ W. 18th. OL. [illegible]

3 RMS., 2 beds, ovstfd. lt., ph., gs. 1459 W. 20th, nr. Vmt. $34.

3-R. tile feat. bkfst. nk., ex. bed. Ostf. $33. 744½ N. Vendome. HE. [illegible]

$75 [illegible]
VERY BEAUTIFULLY FURNISHED
Brand new 4-room Apt. Flats. Frigidaire, Jap service. In Westlake district. See them.
ELLIOTT ARMS
240 S. Coronado. DUnkirk [illegible]

VERY REASONABLE RENT, NICELY FURNISHED 3-RM. FLAT, NEAR SIXTH & BOYLSTON AVE. ONLY 5 MIN. WALK TO BUS. CENTER. PHONE TU. [illegible] OR CALL AT 438 S. BOYLSTON AVE.

$35. WESTLAKE dist. Accom. 4. hot water furnished. MUtual [illegible]

Maplewood Nr. Western
5 rms., gar.; C.S. pref. $60. HE. [illegible]

$6 wk. 3-rm. apt. Ph. free; gar. extra. 3 blks. Westlake Park. [illegible]

Hollywood —22-W

5-RM., well furn. 1821 N. Argyle. N. of Hollywood Blvd. GR. [illegible]

4 RMS. 1 bedrm. & disap. bed. Furnace heat. Garage. Very desirable. $70 mo. 1765 Ivar ave. HE. [illegible]

4 RMS. & slpg. porch. Foothill flat. 1922 Las Palmas. HE. [illegible]

4 RMS., lower, elegant furn., sunny. $20 Alfred St., W. Hollywood.

4-R. lov. stud. apt., ex. bd. $80. ½ blk. Hol. Blv. 1743 N. Kenmore. [illegible]

3 RMS., nicely furn. upper, nr. Hollyd. High. $30. 1331 N. Mansfield Ave.

South and Southwest —22-B

3 ROOMS, completely furn., newly decorated flat; new o'stfd. furn., 2 beds, gar. 325 W. VERNON.

3 LARGE rms. & porch. 2 beds & gar. 3790½ Winsconsin st. UN. [illegible]

TO LET—FLATS—
Unfurnished

West and Northwest —23-A

6-RM. lower, $65, 3 bedrms., 2 tile baths, dbl. gar. 1½ blks. S. Ambass. Hotel. 939½ Fedora, nr. N-L cars.

5-RM. lwr. dup. 3 bedrms., 2 baths, nr. car. 1253 S. Rimpau. RO. [illegible]

5 PRETENTIOUS sun. rms., newly dec. 2 baths. Bedrms. with priv. baths. Gen. Elec. refrig. Unit heat. Gar. R car. Open. Nr. Wilshire millionaire res. dist. Norton ave. & W. 8th st.

5-ROOM UPPER, MOST EXCELLENT flats in city. Hand decorated walls, tile kitchen & bath. Unit heat. Garage. 833 S. MARIPOSA.

5 BEAUTIFUL large rms., colored tile, Frigidaire, unit heat, close to Carthay Circle & school, etc. $60, $65. Phone OX. [illegible] CR. [illegible]

5 RMS., TILE BATH, FIRST FLOOR. 7 RMS., 2 TILE BATHS, 2ND FLR. Heat, elect. refrig. ½ blk. Wilshire bus. 144-150 N. Swall, Bev. OX. [illegible]

5-RM., $40. New. 2 bedrms. Gar. Elec. refrig. 835 Wooster. Phone [illegible] Bet. Wilshire dist. & Beverly Hills.

5-RM., 2 new upper flats. Tiffany walls, cedar closets. Frigid. Gar. 5c car. OL. [illegible] OL. [illegible]

5-RM. upper new modern unit heat, locker and 1 or 2 garages. 153 N. Sycamore. Hancock Park. Adults.

5-RM. beaut. new, hand dec. walls, tile feat., fine unit heat, el. refrig. 2 gar. Hancock Pk. WH. [illegible]

5 LGE. rms., upper, tile bath, sep. shower, unit heat, elec. refrig., adults. 1243 S. Plymouth Blvd. OR. [illegible]

5-RM. FLATS. 134 S. MANHATTAN. 244 S. New Hampshire. 842½ So. Mansfield. 214 S. Alexandria. OPEN.

5 EXTRA large rms., exclusive neighborhood. 1 blk. n. of Beverly Blvd. 2 blks. w. of Western. 4931 Elmwood.

5 LARGE rm. upper flat, beaut. dec., elec. refrig., near Circle Theater. 6264 Sloat Dr. Phone OL. [illegible]

5 LARGE SUNNY RM. LOWER. SO. BEAUTIFULLY DECORATED. GAR. NR. 8 CAR. 310 S. KENMORE.

5-RM. mod. sunny lower, newly dec. 2 bedrms. 2317 S. Bronson.

5-RM. lower duplex. Close to W car & school. 1957 S. MARIPOSA.

5 EXTRA large rms., unit heat, one of finest apt. flats, for lease to desirable tenants. 207 S. Catalina.

5-RM. flat. $50, nearly new. 1124 W. 17th st. nr. Burlington. Key 1124.

5 LGE. sun. rms., upr. dup., tile bath, sink. 1723 W. 24th st. AL. [illegible]

5-RM. $55. New upper, nr. Pico & Vermont. 1430 REID ST. RO. [illegible]

5 SUNNY ROOMS. $55. 245 S. CATALINA. WE. [illegible]

5-RM. lower, newly dec. $40. [illegible] Lake. VA. 2461. Mr. Gary.

5-RM. duplex, gar. $75 mo. near Catholic Church. 338 Westminster av.

4 RMS., brand new, $50. Tile bath with stall shower. Frigidaire, unit heat, garage & everything. 1631 Orange Grove av. OX. [illegible] GR. [illegible]

4-R. beaut. so. upr. 3-rm. lwr. Mah. Rm. bkfst. rm. Frigidaire, tile feat. Gar. 255½ S. Carondelet. DU. [illegible]

4-RM. 312 N. Mariposa. New, beautifully decorated. Frigidaire. Sunny view location.

4 RMS., extra bed, dressing rm., nr. Ambassador. Gar. Adlts. $55. Open 11 a.m. to 3 p.m. 636 S. Berendo.

4-R. lower, ext. bed, gar., ideal quiet loc. For particular adults. 4834½ Oakwood av., nr. Western & Beverly.

4 RMS. $35. Dandy mission flat near Adams & Hoover. Adults. Owner, AL. 1058.

4 RMS., very attractive, nr. Pico & Western. Adults. 1317 S. OXFORD.

4 RMS. new upper near Pico & Western. $45. Adults. 1317 S. Oxford.

4 RMS., south side, extra bed, gar. $45. 1532 N. Normandie. GR. [illegible]

4-R. sun., mod., tile bth., sink, gar. [illegible] N. Benton Way. [illegible]

3 Lge. rms., new tile bath, sink, Frigidaire, wall bed. Radiant heaters, priv. ent. 213 N. Alvarado. DU. [illegible]

3-RM. $30. 4-rm. $40. Gar. $5 extra. High-class flats, good loc. 2516 London near Rampart Blvd. DU. [illegible]

3-RM., new, sunny, with gar. $40. 1337½ S. Highland ave. N. of Pico.

3-RM. tile feat. Bkfst. rm., ex. bed. $37. 746 N. VENDOME. HE. [illegible]

SERRANO AT NINTH
CHATEAU CHAUMONT
Containing 12 FIREPROOF apartments of 4, 5 and 6 LARGE light rooms. All walls paneled and finished in oil. Each bedroom has tile bath & dressing room. 5 apts. have large private porches. WOOD BURNING FIREPLACES with French mirrors from mantel to ceiling. ELECTRIC DISHWASHERS, gas refrig. UNIT HEAT, electrically controlled. Cedar closets. Maid's rms. on separate floor. Louis XVI lobby. Roof garden with provision for SUN BATHS. For lease UNFURNISHED.

HIGH CLASS HOMES AND APTS.
$75 TO $1000
The Rental Bureau
OF SOUTHERN CALIFORNIA
633 S. WESTERN AVE. DUnk. [illegible]

Genesee St. at Beverly Blv.
2 new sunny upper 5-rm. flats. Refrig. Unit heat, tile baths & shower. $80, $85. 7480 Beverly Blv. OR. [illegible]

NEW 4-flat, 2 bedrms., elec. refrig. Blk. to car. Key. 5067 W. Adams. OR. 8101.

LARGE 4-ROOM FLAT, RENT ONLY $30. OPEN TO INSPECT. 1323 SO. WESTERN AVE. WA. [illegible]

$50—5-RM. up. sun. dup. 3 bedrms. ½ blk. L car. 981 S. Catalina.

Hollywood —23-W

6 RMS. up. 2 bedrms. Mod. 1342 N. Hayworth. Nr. Sunset. Low rent to right folks. GR. [illegible] HE. [illegible]

5-R. new sun. cor. upper duplex, nk., pch., gar. Low rent. 2145 N. Gower, north of Franklin. GL. [illegible]

5-RM. upper duplex with lge. sun pch. Ideal location, 1 blk. Hollywd. Blvd. Reas. 5811 Carlton Way. GL. [illegible]

5-R. 1647 N. Kenmore. $50. Near Hollywood Blvd. WH. [illegible] or at flat.

South and Southwest —23-B

4 ROOMS, $30. Beautiful upper, sunny. Free rent until Jan. 1st. 340 W. 41st st. HO. [illegible]

4-RM. new, tile features; gar. U & E cars. 3965 Denker av. UN. [illegible]

East and Southeast —23-C

$25—4 rooms, bath, garage. Newly finished. 616 E. 22.

MOVING, TRANSFER—
Storage —23½

HOUSEHOLD goods moved to San Francisco. Cr. & Wash. DU. [illegible]

TO LET—HOUSES—
Furnished

West and Northwest —24-A

19 RMS. 4 baths, shwrs. For board. or rm. club. DR. [illegible]

14 RMS. NICELY FURNISHED 10 BEDRMS. RENT $200. SUITABLE FOR BUSINESS. REFERENCES. DR. [illegible] 1115 S. HOOVER.

11 RMS., 3 bths., Windsor Sq. ...$[illegible]
10-rm., 3-bth., Hancock Pk. ...$[illegible]
8-rm., 2-bth., Colonial home ...$[illegible]
7-rm., 2-bth., new bung. ...$[illegible]
DU. 3300. Mrs. Wood.

LAACK & WILLIAMS
3750 Wilshire Blvd., near Western.
10-rm., 3 baths, Windsor Sq. ...$[illegible]
8-rm., 2-bth. dupl., Hancock ...$[illegible]
7-rm., 2-bth. Wil. bungalow ...$[illegible]
3-rm., up. cor. flat, porch ...$[illegible]
MISS STOCKARD. [illegible]

CHELEW & HOIT
Wilshire at Manhattan.
DRexel 4288.

10-RM. 4-bth. cor. Windsor Sq. $[illegible] 2 maids' rms., card rm., bar. $[illegible]
8-rm., 3-bth., cor. Eng. ...$[illegible]
10-rm., 3-bth. Elec. refrig., sun rm. Patio. Exquisitely fur. ...$[illegible]
All late listings. Ph. Mrs. Wakem.

The Henry de Roulet Co.
WILSHIRE & WESTERN. DU. [illegible]

9 RMS. WINDSOR SQ. fine furnishings and appointments throughout. 4 bedrms. and servants' qtrs. Immediate possession. $400.
6 rms. SO. LUCERNE. Attract. furnishings and fine condition. Enclosed patio. Immediate possession. $150.
Mrs. Bradley. Miss La Claire.

WRIGHT & BECKER
3900 Wilshire Blvd. FI. [illegible]

9-ROOM home, 5 bedrooms, 3 baths, oriental rugs, piano, radio, Victrola, 2-car garage. $300, near school. 1625 S. ST. ANDREWS PL. [illegible]

9 RMS., completely furnished, desirable location. Will rent 30 days for $100. WH. [illegible]

8 RM. NICEST CLOSE-IN LOCATION IN CITY. 4 B. RM. 2 BATHS. $150. WA. 1303.

8 RMS., completely furnished. 4 bedrms. & 3 baths. Rent reduced. [illegible] S. Westmoreland ave. Ph. DU. [illegible]

7 RMS., completely furn. 3 bedrms. Garage. Furnace. $75. OR. [illegible]

6 ROOMS, real home, 3 bedrooms, 2 baths. OR. 1871. 976 S. Windsor.

7-RM. owner's attrac. home, elec. & comf. fur. Baby grd. Elec. refr. 3 bedrms., twin beds, 2 baths, shwr. Gar. fur. Dbl. gar. 107 N. Kingsley Dr. WA. [illegible]

5-RM. $50. Upper sunny duplex, 3 bedrms. 981 S. CATALINA.

5 RMS. Stucco bung., nr. Gramercy & Wash'ton. $75. EM. [illegible] OR. [illegible]

5-R. furn. or unf., htch. slightly. Nr. Wilsh. 1045 Sierra Bonita. [illegible]

5 ROOMS, new duplex, 2 sleeping rms. upstairs, overstuffed furn. $65. Reas. 374 7-8 LOMA DRIVE. 1½ blks. N. of W. 6th st. [illegible]

5-RM. bung., new, gorgeously furn. inc. baby grd., gar. $65 mo. PA. [illegible]

4-RM. individ. bung. W. Adams, high class location, bkfst. nk., gar., dining-rm., high, sunny. $45. [illegible] W. 27th st. 2 or 3 car. off 10th ave.

4 RMS. & sun parlor, $65. Suit. for old couple. 460 Lucas st.

4-RM. mod. bung., 2 beds, [illegible] Oakwood, near Kenmore. [illegible]

4-RM. new dec. blk. car. $35. W. Adams dist. 1803 W. 24th st. RO. [illegible]

3-RM. bung. $35. Ovstfd. 3 blks. to Broadway. 1148 Court. MU. [illegible]

3 RMS. bung. $30, nice furn. Walk. dist. Adults. 1510 Beverly Blvd.

3-RM. sunny stucco, ovstfd. Gar. Echo Park car. $35. OL. [illegible] Adults.

BEVERLY HILLS
6-room English bungalow, very lovely, 3 bedrooms. Unit heat. Room and bath in garage. Large garden. Will lease or rent by month. Call MRS. McAVOY, OX. [illegible], with
GEO. E. READ INC.
467 N. Beverly Dr., Beverly Hills.

RENTAL SPECIALISTS
Newell Van Derhoef, Inc.
6715 HOLLYWOOD BLVD.
OL. 3148.

HIGH-CLASS HOMES & APTS.
$100 TO $1500
KELLS & GRANT
Wilshire and Western. DU. [illegible]

HOLLYWOOD RENTAL Specialists
Mr. & Mrs. Carr
Real Est. 6331 Holly. Blvd. HE. [illegible]

WONDERFUL 4 & 5-rm. bung. $40 & $50. 407 N. Harvard. HE. [illegible]

$90 TO $85. 5-RM. Call Mr. [illegible] WE. 2381, for appointment.

Hollywood —24-W

10 rms. Choice Holly. home, 5 bedrms., 3 baths, maids quarters, lovely view. Long or short lease. Mrs. Mowry. GR. 7602. CR. 3304.

10 RMS. 7 bedrms. $80. [illegible] De Longpre, nr. Sunset & Western.

8-Rm. 2-Story English
3 bedrms., 2 baths, sunroom, unit heat, exquisite furnishings. Orientals. Gr. piano. $200. MISS DUNLAP. HO. [illegible]

8 RMS., firepl., balcony, 2 baths. No children. Hollywd. Blvd. 2021 Ivar. [illegible]

7 Rm. Eng. Duplex Home
Lge. sunny rms. Good heat, real fireplace, enclosed sun porch. Owner's home. Artistic, complete. The kind of place one hopes to find but rarely does. Lease. [illegible] Good. Terr. GL. [illegible]

[illegible]

AUTOMOBILES, ETC.—
Miscellaneous —40

XMAS
WEEK
Reductions
GREATEST
Bargains
Of the Year
On Dependable
USED CARS
See Our Stock and
Make Comparisons of
QUALITY, PRICE
and
Time Payment Cost
We Offer the Best

Sedans

'26 Cadillac 314 Sedan 7-pass.	$1495
'26 Chrysler 80 Sedan	1350
'26 Chrysler 72 Roy. Sedan	1150
'27 Hupmobile 8 Sedan	995
'27 Chrysler 70 Sedan	995
'26 Hup. 8 Brougham	995
'26 Hup. 8 Sedan	995
'27 Buick 27-40 Sedan	795
'24 Willys-Knight Sedan	395
'24 Paige Brougham	395
'23-4 Reo Brougham	395

Coupes

'28 Chrysler 72 Coupe	$1195
'28 Chrysler 62 Rumb. S. Cpe.	1045
'27 Chrysler 70 Coupe	895
'26 Hup. 6 Coupe, R. S.	875
'26 Wills St. Claire 6 Cpe.	795
'24 Cadillac 63 Coupe	695
'26 Oakland Coupe	595

Coaches

'27 Chrysler 60 Coach	$ 695
'27 Series Oakland Coach	545
'26 Series Oakland Coach	495

Roadsters

'28 Hup Cent. 8 Spt. Road.	$1695
'28 Series Chrysler 75 Road.	1545
'28 Chrysler 72 Roadster	1195
'27 Chrysler 80 Roadster	1095
'28 Chrysler 70 Roadster	995
'28 Chrysler 62 Roadster	895
'27 Chrysler 60 Roadster	745
'26 Ser. Chrysler 70 Roadster	745
'26 Chrysler 52 Roadster	695
'24 Marmon 2-pass. speedster	395

Tourings

'26 Chrysler 80 Spt. Phae.	$1295
'26 Cadillac 314 Phaeton	1195
'23 Cadillac 63 Phaeton	345

150 MORE
GREER-ROBBINS CO.
1160 So. Figueroa St.
OPEN UNTIL 10 EVERY NIGHT.

S-T-O-P
HERE FIRST
CHRYSLERS 75'S
BRAND NEW
REGISTERED SMALL MILEAGE
SACRIFICE
As Low As $1495
Coupes Sedans
Roadsters
Also Sacrificing
200 NEW
and Nearly New
Guaranteed Cars

We will accept your car in trade and give you full value on your down payment.

These cars are selling as low as 15% down. Can arrange 12-15-18 monthly payments.

F. J. FREDERICK
"RELIABLE AUTOMOBILES"
1528 West 7th St.

BUY DIRECT
FROM
Factory Representative
BRAND NEW
W-H-I-P-P-E-T-S
LATEST 1929 SERIES
4's—AND—6's
AT
Tremendous Reductions
FOURS

	REDUCED TO
BRAND NEW ROADSTER	$542
BRAND NEW COACH	594
BRAND NEW SEDAN	674

SIXES

BRAND NEW ROADSTER	$730
BRAND NEW COACH	740
BRAND NEW SEDAN	814

All other body type proportionally. All other body types proportionately priced.
EXTRA LOW DOWN PAYMENTS
EXTRA LOW MONTHLY TERMS
Your present car may make the full down payment. Very liberal allowances and IMMEDIATE DELIVERY.
J. W. LEAVITT & CO.
WHIPPET DEALER
2—LOCATIONS—2
1028 So. Hope St. 800 W. Pico.
WE. 8161. Phones WE. 3840.
OPEN SUNDAYS AND EVENINGS

SEE OUR
XMAS
SPECIALS
IN USED CARS
MANY MAKES
LOW PRICES
G.M.A.C. TERMS
DON LEE
1076 W. 7th St.
Figueroa & Pico
729 So. Western
1063 So. Figueroa
1046 W. 7th St.
OPEN EVENINGS

LINCOLNS
CADILLACS
PACKARDS
PIERCE-ARROWS
MARMONS
Rdstrs., Sedans, Coupes & Tourings. Finest selection of high grade cars in the west. $100,000 stock. Immediate appraisal on your tradein. DON'T PARK, DRIVE INTO STORE
Maddux-Lincoln Dlr.
1059 S. Figueroa. Op. Ev.
CHANDLERS—All models and prices. Guar. mech. Easy terms arranged. Herbert Co. 1110 S. Flower. WE. 0232.

AUTOMOBILES, ETC.—
Miscellaneous —40

S-T-E-A-R-N-S
K-N-I-G-H-T-S
6's and 8's
BRAND NEW CARS
NEVER DRIVEN A MILE
VERY LAST WORD
7 AND 9-BEARING MOTORS
AMERICA'S FINEST
HAND-BUILT AUTOMOBILES
ROADSTERS, SEDANS
TOURINGS, COUPES
Discounted Up To
$2400
EASY TERMS ARRANGED
20% TO 25% DOWN
ONLY 6%. NO OTHER CHARGES
Accept Car in Trade
At Full Value
DALTON'S
542 and 1230
SO. FIGUEROA
OPEN EVERY EVENING TILL 10:30

Touring Cars for Sale —40-A

BUICK touring, '22 model, good cond. $60 cash full price. OL. 0301.

CADILLAC 63 1924 Phaeton, 4-pass. Balloon tires, duco finish, tonneau shields, side wings and rear quarter curtains; this is a bargain that will stand comparison. Price $875. Maddux, Inc. 1059 S. Figueroa.

CHRYSLER 70 Phaeton, looks and is ready to go. Will sacrifice at $485. 2323 S. Figueroa. WE. 3471.

FRANKLIN PHAETON, LATE MODEL. ONLY $1250. 1353 N. VINE ST. GLadstone 5174.

McFARLANE '26 6-cyl. 7-pa. tour. Mech. perf. Xlnt. tires. Pvt. new. Rac. Whitinger, BE. 8600, Sta. 361.

NASH Advanced Sport Phaeton. Late '26, 2-tone finish, wire wheels, wind wings, road light. Must be seen to be appreciated. Only $245 down. KELLEY KAR CO. 1225 S. Figueroa.

Packard 6 Phaeton, 1924

Full balloon tires, tonneau shields, brand new Burbank top and curtains, 4-wh. brakes, etc. Finished in gray duco with red wheels. Elegant mechanical cond. $790. Easy terms. Lynn C. Buxton, 1635 S. Figueroa.

Packard Twin 6 Tr. $130

Packard twin 6 limousine	$175
Packard twin 6 town car	$240

DOUGLAS M. LONGYEAR, INC.
Packard in Hollywood
1028 Hollywood Blvd. GRanite 2194

PACKARD 8, 1927, sport phaeton, fully equipt, tonneau windshield, two spots, 6 disc wheels, chauffeur-driven; low mileage; no accidents; never off pavement. Priced to sell. Terms if wanted. May be seen at Subway Terminal Garage, 430 S. Olive st.

PACKARD 8 tour., 7-pass. 1926 ser. Run only few thousand miles. Like new in every respect. Tonneau shields, completely equipped. Price $1500. Maddux, Inc. 1059 S. Figueroa.

PAIGE 6-45 touring, A-1 condition. Sac. $125 full price. 1221 S. Figueroa.

STUDEBAKER 1924 Big 6, Calif. top. Brand new tires, fine Duco paint job. Cheap. Stored at 152 W. Pico. Op. eves.

Roadsters For Sale —40-B

BUICK—Don't buy a late '26 or '27 Buick roadster or any other late standard make roadster before coming to the world's largest nearly new car store. Certified & guaranteed. 3 days free trial. 1132 SO. GRAND.

CHEVROLET 1927 road. Fine original finish, good tires. Runs like new. Genuine bargain. Easy terms. J. V. BALDWIN, 1417 So. Figueroa.

CHEVROLET roadster, brand new, driven only 300 miles. $485. Terms arr. $100 down. 1230 S. Figueroa.

CHRYSLER "70" roadster '28. Cannot tell from new car. Has very little mile. Many exts. Must sell $160 dn. Bal. buy in city. 542 S. Figueroa.

CHRYSLER "80" roadster, very latest '27, with small wheels. As good as brand new. Special today $695. Terms $165 down. 1230 S. Figueroa.

CHRYSLER 72 sport roadster, late 1928, driven only few hundred mi. Sacrifice at bargain. Liberal payments, arrg. $175 dn. 507 S. Flower.

CHRYSLER 75 Sport Roadsters, 2ve, latest ser. 1929. Sac. trem. discnts. Accept old cars in trade. Liberal pymts. $325 dn. 507 S. FLOWER.

CHRYSLER 50 rumble seat sport rdstr. '27, driven only few mi. Perf. Sacrif. $465, terms. 507 S. Flower.

CHRYSLER 70 roadster, '26, $225 dn. SHRADER'S, 1111 S. FIGUEROA.

DODGE '26 sport roadster, $350. REO MOTORS, 422 W. 12. WE. 5461.

FALCON-Knight '28 roadster, brand new, never registered or run. Fully guaranteed. Tremendous discount. $240 down. Balance 18 months. KELLEY KAR CO. 1225 S. Figueroa.

FORD roadster, 1926, lots of extras. Clean. $150. 2626 Santa Fe.

HUPMOBILE (8) 1927 series roadster, with rumble seat, wire wheels, cost new $2250, our price $695. Terms. Maddux, Inc. 1059 S. Figueroa.

JORDAN 8 ROAD. $775.
Hurry down for a real bargain.
LORD MOTOR CAR CO.
1228 S. Figueroa st. WE. 3349.

JORDAN 8 Playboy road. 1926, $650. Maddux, Inc. 1059 S. Figueroa.

LINCOLN convertible road. '27, beautiful cond., $2950, terms. MADDUX, 1059 S. Figueroa. Open evenings.

MARMON 8 Sport Roadster. Late '27, 2 color job. Natural wood wheels, wind wings, bumpers and spare. Only $245 down. Balance easy. KELLEY KAR CO. 1225 S. Figueroa.

NASH road., Adv. 6, 1927 ser., unusually snappy-looking sport roadster, 5 new tires, completely equipped, good value at $795. Arrange terms. Maddux, Inc. 1059 S. FIGUEROA.

NASH '27 Advanced sport roadster. Disc wheels. Absolutely like new throughout. A "pip" at a low price. Only $195 down. Balance easy. KELLEY KAR CO. 1225 S. Figueroa.

NASH Spt. Road. late '27, $185 down. SHRADER'S, 11—11 S. Figueroa.

OAKLAND '27 road., new finish, $545. THOMPSON DE JARNETTE CO. Dodge Brothers Distributors. 1534 S. Figueroa. Open eves. & Sun.

PACKARD 8 1928 Road., cus. built, extra wheels on sides, $1750 down. HARVEY GOODWIN, 1047 S. Olive.

PLYMOUTH rumble seat sport roadster, latest 1929 series. Sacrifice at tremendous discount. Liberal terms arrgd. $175 down. 507 S. Flower.

REO 6 ROAD. $135.
LORD MOTOR CAR CO.
1228 S. Figueroa st. WE. 3349.

STUDE. lat. 6 roadster, perfect cond. Pr. $165. Barg. See Dennison, 616 W. 8th st., after 9:30 a.m.

WHIPPET "6" sport roadster, 1928. Cannot tell from brand new. Equipt with bmprs., side wings, many exts. Sacrifice $125 dn. 542 S. Figueroa.

WILLYS-Knight big 6, roadster, A-1 condition. Must sacrifice to go east. No dealers apply. DU. 9767.

Coupes for Sale —40-C

BUICK 1928 COUPE
Master Gold Seal. Original finish, fully equipped. $1325. Terms.
HOWARD AUTOMOBILE CO.
The Gold Seal Store
1826 So. Figueroa. WE. 3278.

Buick 1928 Coupe
Gold Seal 4-pass. Victoria. Used very little. $1385. G.M.A.C. Terms.
HOWARD AUTOMOBILE CO.
1367 So. Figueroa. WE. 5012.

BUICK—Don't buy a late '27 or '27 Buick coupe or any late model coupe before coming to world's largest nearly new car store. Certified and guaranteed. 3 days' free trial. S. A. SCHERER, 1132 SO. GRAND.

BUICK Master 6 convertible coupe, latest 1929 series, 120" wheel base. Has special 6 wire wheel equipment, fender wells. Will sacrifice at tremendous discount. Liberal paymts. arrgd. $400 down. 507 S. Flower st.

BUICK '28 model 48 coupe. Fully equipped. 2 extra tires. Only driven few miles. You can own this car at a great saving. Only $360 down. KELLEY KAR CO. 1225 S. Figueroa.

BUICK '28 Master conv. coupe. Run only a few miles. A real buy at a sacrifice price. Guaranteed. Only $430 down. Balance 18 months. KELLEY KAR CO. 1225 S. Figueroa.

BUICK 6 coupe, latest 1929 ser., Model 26S. Will sacrifice at big discount. Accept old car in trade. Liberal pymts. arrg. $285 dn. 507 S. Flower.

BUICK Stand. '26 coupe, '28 series. Finish and motor absolutely perfect. A nifty job at sac. price. $240 down. KELLEY KAR CO. 1225 S. Figueroa.

BUICK standard 6 coupe, very latest series '28. Fully equipt. Driven very little. Must sacrifice $985. Terms $225 down. 542 South Figueroa.

BUICK Master 6 Country Club coupe, 1928, nearly brand new car. Will sell at tremendous bargain. Liberal pymts. arrg. $285 dn. 507 S. Flower.

CADILLAC 341 Convertible coupe, 1928. Like new, small mileage, 6 wire wheels, two side mounted in fender wells, many extras. Inspect this beautiful car at once. The price is very attractive. G.M.A.C. terms. HOLLYWOOD CADILLAC AGENCY, 6150 Hollywood Blvd. HO. 5143.

CADILLAC 2-pass. coupe. One of the late ones. Positively looks like new, good rubber, many extras. Exceptional value $1800. G.M.A.C. terms. HOLLYWOOD CADILLAC AGENCY, 1401 No. Vine. Open Eves.-Sun.

AUTOMOBILES, ETC.—
Miscellaneous

Coupes for Sale —40-C

CADILLAC 1926 ser. coupe (two-pass.) Very clean, and guaranteed: price $1675; will trade, arrange terms; also have one of same model with leather upholstering same price. Maddux, Inc. 1059 S. Figueroa.

CADILLAC '28 341 SPT. COUPE. SACRIFICE $750. PRAC. NEW. 1265 S. ALVARADO.

CADILLAC Victoria coupe, A-1 cond. $275 dn. 1323 Bond. AT. 9097.

CHEVROLET coupe '28, br. new, only run few mi. Has bmprs., disc whls., side wings, spotlight. Must sacrifice. $585. $135 down. 542 S. Figueroa.

CHEVROLET convertible coupe, latest 1928 series, nearly brand new car. Perfect. Sacrifice. Terms arranged. $165 down. 507 South Flower st.

CHEVROLET coupe '27, like new. $125 down, $30 mo. to reliable party. 5341 Vincent ave. GA. 7507.

CHEVROLET coupe, original finish. Looks new. Couldn't run better. $475. Felix Co., 1026 S. GRAND.

CHEV. cabriolet, late '26, $183 down. SHRADER'S, 11—11 S. Figueroa.

CHRYSLER '28-72 Sport Coupe. Blue Duco, upholstering to match. Fully equipped and guaranteed. Will sell cheap today. Only $310 down. KELLEY KAR CO. 1225 S. Figueroa.

CHRYSLER coupe 70, '27. Special paint job. Good rubber. Many exts. Must sell today. $895. Tms. arrgd. 548 So. Western. DU. 1234.

CHRYSLER 70 Royal coupe '27, driven only few miles. Must sacrifice at once. $985, tms. arr. 507 S. Flower.

CHRYSLER 65 rumble seat coupe, latest series, 1929. Sacrifice, big disct. Lib. pymts. $175 dn. 507 S. Flower.

DODGE coupe, 1926, a bargain. $350 cash. 1506 W. 46 st. VE. 9767, Apt. H.

DUESENBERG special straight 8 convertible coupe. Will sell at a real bargain. Childs, OXford 2902.

Essex '28 Coupe

Guaranteed like new car. Easy TERMS. Open eves. till 9 o'clock. 942 S. HOPE. Phone VA. 9488.

ESSEX '28 coupe, like new, $545. THOMPSON DE JARNETTE CO. Dodge Brothers Distributors. 1534 S. Figueroa. Open eves. & Sun.

ESSEX 6 coupe, 1928, latest series, nearly brand new car. Will sell at tremendous bargain. Liberal pymts. arrgd. $165 down. 507 S. Flower st.

FALCON Knight '28 coupe, brand new, never registered or run. Fully guaranteed. Tremend. disct. $240 down. KELLEY KAR CO. 1225 S. Figueroa.

FORDS—Don't Buy One

Till you see our stock. Over 175 to choose from. All prices. Terms. NADEAU'S Ford Bargain Center, Central & Slauson. Open Eves.-Sun.

FORD 1926 Model Coupe. Bumpers, lock wheels, runs fine. Only $185. A real bargain. G.M.A.C. terms. BALDWIN'S LOT, 1124 S. Figueroa.

FORD '23, new paint, balloons, A-1 condition. Fully price $65. 2354 Colo. Blvd., EAGLE ROCK.

FORD sport coupe, new, driven 1500 mi. 3132 California, Hunt'ton Park.

FRANKLIN '26 coupe, $1250. Terms. REO MOTORS, 422 W. 12, WE. 5461.

GRAHAM-Paige 6-14 Victoria Cpe. Guaranteed. Looks new. $1275, tms. Graham-Paige Co., 1223 S. Figueroa.

Hupmobile '27 6 Coupe

Has the rumble seat and all extras, first class in every respect. If you don't see this car before buying, you are passing up a bargain. Easy terms. 1509 SO. FIGUEROA.

HUPMOBILE 8 sport coupe, '28 model. Brand new, only run few miles. Has 6 wire wheels, fender wells, trunk rack. Many other exts. Must sacrif. today. $330 down. 542 S. Figueroa.

HUPMOBILE Century Six Victoria, '28 model. Only run few miles. New-car guar. A real buy. Only $265 dn. KELLEY KAR CO. 1225 S. Figueroa.

JORDAN '28 8 COUPE
Tomboy Model, Special $1165.
LORD MOTOR CAR CO.
1228 S. Figueroa st. WE. 3349.

MARMON '27 8 coupe, $895.
REO MOTORS, 422 W. 12. WE. 5461.

NASH Advanced Vic. Coupe. Late '27 model. Finish perfect. Motor A-1. This is really a classy job at a cheap price. Just $200 down. KELLEY KAR CO. 1225 S. Figueroa.

OAKLAND 6 cabriolet cpe., 1928, nrly. br. new. Will sacrifice at big bargn. Lib. pymts. $185 dn. 507 S. Flower.

OAKLAND '26 coupe, $475. Terms. REO MOTORS, 422 W. 12. WE. 5461.

OLDSMOBILE '27 mod. coupe, 2-pass. New tires, orig. duco. Mech. perf. $550. G.M.A.C. terms. 4720 S. Bwy.

PEERLESS 8 COUPE $445.
LORD MOTOR CAR CO.
1228 S. Figueroa st. WE. 3349.

PLYMOUTH cabriolet coupe, latest series 1929. Sacrifice, big disct. Lib. terms arrg. $175 dn. 507 S. Flower.

PONTIAC cab. '27, $100 down. SHRADER'S, 11—11 S. Figueroa.

S T U D E B A K E R S
CERTIFIED

Certified Studebakers have given this company two priceless assets,
PRESTIGE and GOOD WILL

Both are worth having and worth taking care of.

Good will is never gained by misinformation or misrepresentation. The success of our used car department has resulted largely from the fact that we do not underestimate the value of a SATISFIED CUSTOMER.

We have at this time a most complete stock of

STUDEBAKER
DICTATORS
At popular prices ranging from
$595 TO $1295

Very liberal terms. Your present car accepted in trade.
PAUL G. HOFFMAN, INC.
Home of "Certified Studebakers"
1250 So. Figueroa. WE. 4361.

STUDE. Com. Vic. Cpe. Late '27. Fully equipped, including new rubber. Mechanically perfect. A buy not to be overlooked. Just $245 down. KELLEY KAR CO. 1225 S. Figueroa.

STUDEBAKER 2-pass. coupe, very latest series '28. Cannot tell from new car. Fully equipped. Must sacrifice. $595. $150 down. 542 S. Figueroa.

STUDEBAKER Commander cpe. $1250. REO MOTORS, 422 W. 12. WE. 5461.

WHIPPET 6 COUPE, BRAND NEW. Never reg. Spare tire. Bumpers. $685. Gwynn's, 1157 S. Figueroa.

WILLYS-Knight 70A Coupe, late '26. Run very little, has had best of care. This car improves with use. New-car guarantee. Only $250 down. KELLEY KAR CO. 1225 S. Figueroa.

BETTER USED CARS
For less money
150 TO SELECT FROM
BOZZANI MOTORS
637 N. Broadway.

Sedans for Sale —40-D

BUICKS BUICKS
1928 DEMONSTRATORS
MASTER SIX'S

1928 Buick Brougham	$1650
1928 Buick Sport Sedan	$1475
1928 Buick Sedan (4 dr.)	$1375
1928 Buick (Std. 4 dr.) Sed.	$1250

All of these cars are the popular Gold Seal Models and are equipt. with many extras. Many have special paint jobs and ALL have had expert care. This is really a wonderful opportunity to get a genuine bargain.

G. M. A. C. TERMS
HOWARD AUTOMOBILE CO.
3 Figueroa St. Stores

1367 So. Figueroa.	WE. 5012
1826 So. Figueroa.	WE. 3278
1020 So. Figueroa.	WE. 5661
1212 So. Main.	WE. 6385

BUICK—Don't buy a Buick or any stand. make car of any type before coming to the world's largest nearly new car store, and looking over their stock of over 250 new and nearly new guar. cars. 3 days' free trial. S. A. SCHERER, 1132 S. Grand.

BUICK 1928 Standard Sport Brougham. 6 wire wheels, fender wells, fully equipped, like a new car throughout. Guaranteed. Only $285 down. KELLEY KAR CO. 1225 S. Figueroa.

BUICK 1928 Model Sedan. Always had good care. Looks and runs like new. Only been driven few thousand miles. Must sacrifice at once. $1485. 1401 No. Vine, Hollywood.

BUICK Master 6 sedans, three, latest series 1929. Will sacrifice these beautiful cars at big bargains. Hurry. Accept old cars in trade. Liberal pymts. arrg. $350 dn. 507 S. Flower.

BUICK master 6 brougham, very latest series '28. Cannot tell from brand new car. Equipped with many extras. Must sacrifice $1385. Terms arrgd. $285 down. 542 S. Figueroa.

BUICK Master 6 sedan, '27, driven only few hundred miles. Specially equipped. Taken on trade. Will sell at tremendous bargain. Liberal payments, arrgd. $185 dn. 507 S. Flower.

BUICK '26 STAND. SED. $695. TMS. THOMPSON DE JARNETTE CO. Dodge Brothers Distributors. 1534 S. Figueroa. Open eves.-Sun.

BUICK 1928. Runs & looks like new. Will take other car in trade. Ask for Mr. Sullivan. ELliott 3415.

BUICK Master 6 sed., '26, $795, trms. New tires, recond. and guaranteed. SHRADER'S, 1111 S. FIGUEROA.

BUICK 1926 Master 6 sedan, by private party, very good cond. OL. 9936.

BUICK '27 4 d.s., driven 11,000 miles, extras; no dealer. Sec it. AT. 6574.

CADILLAC Model 61, 7-pass. Sedan, and 1923 Model 61 7-pass. Touring with tonneau shield, etc.; both in good condition; your choice for $525. Maddux, Inc., 1059 S. Figueroa.

CADILLAC series 341, 5-pass. sedan, wire wheels. Will consider car in trade. Can arrange terms. Nis. 3443. Pasadena.

CADILLAC BROUGHAM 314
ELEGANT RUBBER AND FINISH
LIKE NEW. $1185. EASY TERMS.
Lynn C. Buxton, 1635 S. Figueroa.

CADILLAC town sedan demonstrator, 3 mo. old. Late 341 series with new trans., brake and nonshatter glass. Trade, terms. Mr. Tierney. EL. 3415.

AUTOMOBILES, ETC.—
Miscellaneous

Sedans for Sale —40-D

Cadillac Sport Sedans

Two 314 MODELS—2nd SERIES. One equipped with 6 wire wheels, the other with disc wheels, both have two side mounted. Before buying a sedan, see these sport sedans. You will be pleased. Both guaranteed. $2150 each. G.M.A.C. terms. HOLLYWOOD CADILLAC AGENCY, 6150 Hollywood Blvd. HO. 5143.

Cadillac 314 Sedan

5-pass. New tires, shock absorbers, trunk, new paint. Looks like new. $1285, terms.
HOWARD AUTOMOBILE CO.
1020 So. Figueroa. WE. 5661.

CADILLAC 314 Sedan, late '26 series. Can hardly be told from new. Fully equipped and guaranteed. You can't beat this for a serviceable family car. Only $315 down. Bal. easy. KELLEY KAR CO. 1225 S. Figueroa.

CADILLAC, Model 57, 1917, 7-pass. Sedan, in good condition; upholstering very clean; paint fair; price $195. Maddux, Inc. 1059 S. Figueroa.

CHEVROLET 1927 sedan. Finish and upholstery look like new. Show good care. Cheap. Easy terms. J. V. BALDWIN, 1417 So. Figueroa.

CHEV. Landau Sedan, $445. Terms. SHRADER'S, 11—11 S. Figueroa.

CHRYSLER 52 sedan, 1928; nearly brand new car, 4-wheel brake job. Must sacrifice today. Liberal pymts. arrgd. $165 down. 507 S. Flower.

CHRYSLER Imperial 80, compl. overhauled. Guar. Looks & runs like new. $325 dn. 1121 W. 9th st. ME. 1788. Priv. owner.

CHRYSLER 75 Royal sedans, four. Will sacrifice these beautiful cars at trem. barg. Acc. old cars in trade. Lib. pymts. $350 dn. 507 S. Flower.

CHRYSLER 75 town sedan, latest 1929 series. Will sacr. at big disc. Take advantage of this opportunity. Liberal pymts. $350 dn. 507 S. Flower.

CHRYSLER 1928 52 sedan, 4-door, almost new. $165 down. A bargain. 1309 W. WASHINGTON.

DE SOTO SEDAN DEMONSTRATOR
Same as new, nice discount.
WM. E. BUSH, INC.
2027 S. FIGUEROA

DODGE SEDAN, ONLY $75
Hurry down if you want it.
LORD MOTOR CAR CO.
1228 S. Figueroa St. WE. 3349.

Essex '28 Sedan

Has 4-wheel brakes & guaranteed; terms. Open eves. until 9 o'clock. 942 S. HOPE. PHONE VA. 9488.

ESSEX 6 sedan, 1928. Latest series, nearly brand new car. Sacr. Liberal pymts. arrg. $175 dn. 507 S. Flower.

FORD Fordor sedan. Latest "A" model. Fully equipped and guaranteed. Immediate delivery. Only $195 down. KELLEY KAR CO. 1225 S. Figueroa.

FORD '27 SEDAN
Wire wheels, trunk, etc., $365.
LORD MOTOR CAR CO.
1228 S. Figueroa St. WE. 3349.

FORD 4-door sedan, Model "A," brand new, never driven. Must sell below list pr. $185 dn. 1230 S. Figueroa.

FORD 1927 model sedan. Only $310, full price. Fully equipped. Very nice terms. 152 W. Pico. Open eves.

FORD tudor sedan, latest model. Brand new. Priv. own. 803 W. 11th st.

FORD sedan, 2-door, $35. Deal. can't drive. 1824 Georgia st.

FORD A Sed. '28, $495. Terms. SHRADER'S, 11—11 S. Figueroa.

FRANKLIN sedan, late '26, $1475. Has been thoroughly reconditioned; guar. 5770 Hollywood Blvd. HO. 3001. 1026 S. Flower st. WE. 9124.

FRANKLIN 7-pa. '25 sed. Cannot be told from new car. Will sac. 1388 W. WASHINGTON. WE. 2708.

FRANKLIN '28 Airman Sed. With new car guarantee at a low price. 1388 W. Washington. WE. 2708.

Graham Paige Spt. Sedan

Latest mod. 629. Perfect cond. Sell at $950 disct. Terms. 220 W. PICO.

GRAHAM-Paige 619 sport sedan, like new, $1400. Terms. Call evenings after 6. DUnkirk 9785.

HUDSON Sedan, late '28. Beautiful 2-tone job. Fully equipped, including spare, windwings and bumpers. Will sacrifice at a tremendous discount. Only $350 down. Bal. easy. KELLEY KAR CO. 1225 S. Figueroa.

HUDSON Brougham '26, absolutely like new, bumpers, trunk, etc. Best of care. Must sac. $585, arr. terms or trade. 3476 S. Menlo. HU. 5256.

HUDSON '27 custom 8 sedan, $965. MADDUX, INC. 1059 S. Figueroa.

Hupmobile 1929 Sedan

CENTURY EIGHT

That beautiful 6 wire wheels tob. 2 side mounted. Driven less than 5000 miles. Practically just broken in. Terms. See at 1509 S. Figueroa.

HUPMOBILE straight 8 sport sedan, 1928, nearly brand new. Has special 6 wire wheel equip., fender wells. Will sacrifice this beautiful car at tremendous bargain. Liberal pymts. arrgd. $350 down. 507 S. Flower st.

HUPMOBILE 8 Sedan, 1928 series. Beautiful maroon finish, windwings, rear trunk. A sweet car at a sweeter price. Only $320 down. KELLEY KAR CO. 1225 S. Figueroa.

LINCOLN 2-window Le Baron sedan, 4-wheel brakes, special paint. A Xmas barg. 1353 N. Vine. GL. 5173.

MARMON 75 sedan, 1927 series, one of the fancy good ones. Will trade & give terms.
WM. E. BUSH, INC.
PIERCE-ARROW DISTR.
2027 S. FIGUEROA

NASH Sport Sedan, Late '27 series. Finish and motor truly perfect. Fully equipped including bumpers and rear trunk. Fully guaranteed. Only $220 down. Balance 18 months. KELLEY KAR CO. 1225 S. Figueroa.

NASH Advanced 400 Sedan, latest '28 series. Run very little, carries a new car guarantee. Will sacrifice. Only $360 down. Balance easy. KELLEY KAR CO. 1225 S. Figueroa.

NASH Ambassador sedan, hardly tell it from new. Mileage under 14,000. New tires, built-in trunk. Car cost $2480 last year. Price for immediate sale $1350. Terms. Ph. AL. 9188.

NASH 400 2-door Sedan, '28 series. Like brand new. Fully equipped. New car guarantee. Will sacrifice. Only $340 down. Balance 18 months. KELLEY KAR CO. 1225 S. Figueroa.

NASH standard 6 4-door sedan '28. Only run few miles. Fully equipped. Must sacrifice today $785. Terms arrgd. $175 down. 542 S. Figueroa.

NASH 400 Adv. 2-dr. sed. Run 1800 miles. New car guar. $1385. Terms. 1234 S. FLOWER.

NASH Advanced 6 sedan, late '26. Everything perf. Must be sold. $545. Terms $140 down. 1230 S. Figueroa.

OAKLANDS
'28's, '27's, '26's, '25's, '24's
Sedans, Coaches, Coupes, Roadsters, $100 to $1060. G.M.A.C. terms.
REEVE GARTZMANN, INC.
Oakland & Pontiac Distributors.
1201 So. Figueroa. WE. 7888.

Oakland Landau Sedan

1928 ALL-AMERICAN
Like new, small mileage. Real bargain. $1050. 1132 S. Figueroa.

PAIGE sedan, late series A, beautiful car, almost new. $885, easy terms. 2222 S. FIGUEROA. WE. 3421.

PAIGE 6-70 brome, must sell. $395 full price. 1223 So. Figueroa.

PEERLESS "90" SEDAN '27
Roomy high grade 6-cyl. sedan. Cost $2445. Sacrifice for $1245. Tms.
LORD MOTOR CAR CO.
1228 S. Figueroa St. WE. 3349.

PIERCE-ARROW 81-5-pass. sedan. Latest series. Br. new, only run few mi. Take big loss. $685 down. Andrews&Andrews, 1051 W. Washtn.

PIERCE-Arrow 1926 sedan, series 80. A wonderful value at $1195.
WM. E. BUSH, INC.
2027 S. FIGUEROA

PIERCE-ARROW 80 BROUGH. $1295
PERFECT IN EVERY DETAIL
2027 S. FIGUEROA

PIERCE-Arrow sedan, old model. Powerful motor. Bargain. WA. 9079.

PONTIAC de luxe landau sedan. Mohair upholstering, everything original, 1927. Finance Co. must sell to liquidate. $495. Terms $125 dn., only 6%, no brokerage. 1230 S. Figueroa.

REO '27 Flying Cloud sedan, reconditioned, guar. $1200. Terms. Reo Motors, 422 W. 12. WE. 5461.

REO '27 Wolverine Brome, $685. REO MOTORS, 422 W. 12. WE. 5461.

STUDEBAKER Com. Sedan. Late '27. Side mountings, 6 tires, 2-tone duco, bumpers, trunk rack. Don't overlook this. Only $210 down. KELLEY KAR CO. 1225 S. Figueroa.

STUDEBAKER "Commander" sedan '27. Driven very little. Has many exts. Must sell today $185 dn. Only 6%, no other chgs. 542 S. Figueroa.

STUDE. 1925 sedan, Special 6. Good finish, runs fine. Very cheap. BALDWIN'S LOT, 1124 S. Figueroa.

STUTZ 1927 SEDAN
Run very little. Priced $1475.
LORD MOTOR CAR CO.
1228 S. Figueroa. WE. 3349.

STUTZ SEDAN, driven 9000 miles. Good as new. Will sacrifice. B. Fitzgerald, 1701 S. Grand.

WHIPPET 4 sedan, '28. Brand new, only run few mi. Fully equipt. Must sacrifice today $585. Terms $135 down, only 6%. 542 S. Figueroa.

WILLYS-Knight '28 sport sedan
Latest 66A model. Like new throut. Price is right. Will trade.
637 N. Broadway.

WILLYS-Knight sedan, 1928. Model 56, driven only few hundred miles. Must sacrifice today. $885. Liberal terms arrg. $185 dn. 507 S. Flower.

WILLYS-Knight 1926 sedan. Very fancy & a saving over $1000.
2027 S. FIGUEROA

XMAS SPECIAL
150 GOOD USED CARS
You can't go wrong at
BOZZANI MOTORS
637 N. Broadway.

Coaches for Sale —40-E

BUICK standard 6 coach, latest 1928 series, nearly brand new car. Will sell at tremendous sacrifice. Liberal pymts. arrg. $185 dn. 507 S. Flower.

BUICK '28 Standard Coach. Blue finish, new rubber. Can hardly be told from new. An economical family car at a low price. Only $215 down. KELLEY KAR CO. 1225 S. Figueroa.

AUTOMOBILES, ETC.—
Miscellaneous

Coaches for Sale —40-E

CHEVROLET 1927 coach, 2 new tires. Thoroughly reconditioned. Just like new. G.M.A.C. Terms. BALDWIN'S LOT, 1124 S. Figueroa.

Essex '28 Coach

Almost new Bargain for quick sale. 4-wheel brakes. Easy terms. 942 S. Hope. VA. 9488.

ESSEX 6 coach, 1928, latest series, nearly br. new. Will sell at bargain. Lib. pymts. $175 dn. 507 S. Flower.

ESSEX Coach '27, $345. Terms. SHRADER'S, 11—11 S. Figueroa.

OLDS "6" 1928 de luxe coach. Orig. sport finish, trunk, extras, cheap. BALDWIN'S LOT, 1124 S. Figueroa.

OLDSMOBILE coach, good condition. Full price $125. Ph. RO. 1019.

PACKARD coach, $725, excellent condition, driven by lady only. Looks new. Call today. 2005 Beachwood Dr.

PONTIAC coaches, two, latest 1928 series, nearly brand new car. Will sell at tremendous bargain. Liberal pymts. arrg. $175 dn. 507 S. Flower.

STUDE. '25 Dictator coach, $450, tms. THOMPSON DE JARNETTE CO. Dodge Brothers Distributors. 1534 S. Figueroa. Open eves. & Sun.

MUST SELL—AT ONCE
Essex coach, run very little. Bumper in front & back. Extra tire. $150 down, balance in 18 months. CA. 6257. 1201 N. Broadway.

BETTER BE SAFE THAN SORRY
Buy that used car
FROM BOZZANI'S
Our prices are right
637 N. BROADWAY.

Limousines for Sale —40-F

LINCOLN '24-'25 7-P. LIMO.
PERFECT THRUOUT. ONLY $1500.
1353 N. VINE ST. GL. 5173.

Trucks, Delivery Cars —40-L

1924 1-ton Chev. stake	$ 250
1925 1-ton Ford express	100
1926 1-ton Ford express	200
1926 1-ton Chev. stake	350
1926 1-ton Ford roadster	175
1925 1½-ton Reo panel	450
1926 1½-ton G.M.C. flat	850
1925 2-ton United flat	750
1927 2-ton G.M.C. 6-cyl.	2000

General Motor Truck Co.
1850 E. WASHINGTON ST.

STERLING FACTORY BRANCH
Year-end clean up sale.
DUMPS, FLATS, PNEUMATICS.
AT YOUR OWN PRICE
TRADES AND TERMS.
2323 E. 9th St. TR. 0821.

CUT THIS OUT

'25 White 6-wheel flat	$1500
'28 Fageol Redman flat	$3000

FAGEOL 770 E. 9TH ST.

RECONDITIONED trucks, all sizes. EZ TMS. TRADES. 2325 S. MAIN. MORELAND SALES CORP. WE. 5321.

1926 Ford light del. $150. 2625 Santa Fe ave.

PACKARD dumps, 4 and 5 wheelers, cheap. Sterling, 2323 E. 9th st.

FORD ton trucks & deliveries; good selection. 430 E. 7th st. ME. 0629.

Trailers —40-M

PIKE TRAILERS, 2, 4, 6 wheelers for sale or rent. PIKE AUTO TRAILER WORKS, 2615 SANTA FE AVE.

Trucks for Hire —40-N

TRUCKS for rent without drivers. 430 E. 7th. ME. 0629.

Automobiles Wanted —40-P

Cash For Your Car
Highest price paid. Free Appraisals
Kelley Kar Co.
1225 S. FIGUEROA. (EST. 1916.)

WANTED FOR CASH AT ONCE
Late model cars. Will pay top price. Can use 25. Pref. sedans or coupes. Harmon & Atwood, 2181 W. Washtn.

WANTED—FOR CASH
100 — LATE MODEL CARS — 100
Free appraisals. Buyer will call. COOKS, 1834 S. Figueroa. WE. 5031.

WANTED—Late model closed car or roadster from private party; pay all cash. Phone WE. 6276 or bring car where I work, 1134 S. GRAND.

Want 28 Model A Fords

All types. We pay more. Mr. Ross. J. A. NADEAU CO., 1100 E. Slauson.

CASH for late model cars or equities, any make or model. D. & D. Motors, Inc. 1633 SO. WESTERN AVE.

WANTED—Ford cpe. '26 or '27, for cash. 7314 Dalton ave. YOrk 8486.

FURNITURE—HOUSEHOLD
GOODS, Sale, Exchange —30

O'BRIEN
Furniture Factory
Offering Entire Stock
To the Public at Less
THAN
Wholesale Prices
810 East 61st Street
BETWEEN AVALON & CENTRAL

AUCTION, FRI. 10 A.M.

681 S. Berendo st. Furniture, rugs (12 rms.) 6 nicely furnished bedrooms, living-room furn. Overstuffed set, tables, chairs, rockers, draperies, curtains, floor lamps. Dining-room furniture, range, refrigerator, linens, bedding, dishes, kitchenware, garden tools, etc. All-day sale. Impossible to describe everything. Owner leaving. STROUSE-LENNERD CO. Dowd, Auer. AX. 0918.

ANTIQUE & modern furniture in mahogany & maple, for sale by party going east. Entire contents of home. Including bedroom, dining room & living room furniture, Oriental & domestic rugs. Books, chairs, lamps, etc. Orthophonic Radiola, 8-tube electric. Sell together or separate. Dealers don't call. For appointment phone GR. 0846.

Marvelous Xmas Gifts

AT HALF PRICE

Antique oriental rugs. Sheraton dining room set like new. 3 exquisite paintings, one by Theodore Weber, noted Belgian artist, one of Reyes, Spanish artist & Pair Grand Canal, Venice by Lugi Lynza. Apt. 103. 153 N. New Hampshire.

4-ROOM OUTFIT $135.
TERMS. NO INTEREST.
Fine furniture, low prices.
1101 S. HILL STREET.
Open evenings. Phone WE. 8371.
Hill St. Furniture Co.

3, 4 & 5-Room Outfits
INCLUDING ROOM-SIZE RUG
FROM $94.50 TO $199
STAR FURNITURE CO.
3573 WHITTIER BLVD. AN. 3890.

RUGS, imported, beautiful designs, small and large, like new, private party, must sacrifice, $15 and up. Marcia Apts., apt. 4, 5319½ Hollywood Blvd., 1 blk. from Western. Ph. GR. 4067 after 10 a.m.

MUST sell my complete living rm. outfit incl. 3 pc. F. mohair suite, wal. dav. table, bridge shade & stand, Ottoman, end table, card table, 2 silk pillows & smoker. All for $98. 1417 W. Washington Blvd.

$135 4-pc. wal. bdrm. set	$85
$150 5-pc. wal. twin bdrm. set	$95
$100 7-pc. wal. dining set	$45
$50 Dangler gas range, snap	$18.50

ROSSNER'S, 5516 Hollywood Blvd. nr. Western. Open eves. GL. 7879.

200 WESTERN RUGS SACRIFICED. 6x9 ft. at $4.95; 8¼x10½ ft. at $7.95 & 9x12 ft. at $9.95.

Allied Furniture, Inc.
807 So. Los Angeles st., cor. 10 st.

FURN., sac. Made to order, exquisite liv. suite, beaut. odd chairs, din., bedrm., purchased recently. No reas. offer refused. Removed immed. 4056 WILSHIRE BLVD., nr. Norton.

WE RENT CHAIRS
dishes, cutlery, etc., for weddings & banquets. 5000 folding chairs and tables. Wheel chairs, desks, cots. Lou Skeels, 1912 S. Main. WE. 6105.

BARGAIN. Wal. din. set $24.50. 4-pc. wal. bedrm. set $65. Many other bargains. Call today & all week. Hellner's Warehouse, 7560 Sunset.

TWIN beds, complete, consisting Simmons walnut fin. beds, Ace springs, & tuftless mattresses. $150 value, cut to $69. 861 S. Figueroa St.

LEFT on sale, 4 beaut. oriental rugs at ½ price. See Woods, Hollywood Auto Transfer Storage Co., 1724 Cahuenga, Hollywood.

O'STUF. 2-pc. F. mohair, rev. cush. Must sell today $47.50. 4150 W. WASHINGTON.

Oriental Rugs, Persian

½ price. EM. 6109. If cash 75% off.

SAC. Must sell contents of my 9-rm. res. Persian & Wil. rugs. Dealers, auct., don't call. 232 SO. OXFORD.

VACUUM cleaner, Hoover, $15. Guaranteed. (Vacuum cleaner repairing $2.) 1303 W. Washington. WE. 3816.

BEAUTIFUL bedrm. & din. set, chairs leather bottom, 3 burn. gas range, etc. Cheap. 2117 La Salle. RO. 8760.

NEW Copeland elec. refrig. Never used. Costs $198 new. Will sell for $135 cash. OR. 3404.

WRECK bldg., selling out stylish custom parlor furn. 268 N. Vermont.

2 LARGE gorgeous Persian rugs, borrowed on, cannot redeem. WA. 2746.

FURN. 5 rms., like new, must sell this wk. Dealers call. 1107 W. Vernon.

ANTIQUE discount sale, real bargains. Graber's, 622 N. Western. HE. 8832.

VENETIAN hd. carved chairs, din. set, bal. $8500, $3000. GR. 2645 11-12.

FURN. sold at reduced price. Vernon Whse., 1647 W. Vernon. Open Sun.

NEW bungalow piano. Sacrifice. Must sell at once. HO. 1723.

NEW 2-pc. overstfd. sets, $45. Recovrg. Factory, 6353 COMPTON. MI. 1871.

FURNITURE of 3-rm., private home, view apts. 1001 Bunker Hill, Apt. 8.

BIG inventory sale on living room sets at factory. 2509 CENTRAL AVE.

FOR SALE—GAS RANGE.
434 So. Harvard Blvd. WA. 4161.

RUGS, Chin., 3 imp., beaut. designs. Sac. $35 & $85 ea. 401 S. Catalina.

FURNITURE—HOUSEHOLD
GOODS, Sale, Exchange —30

ALL-over Persian mohair reversible cushions, set $49.75. Bed davenport, expensive 2 & 3-piece mohair parlor sets. Coxwell & occasional chairs, walnut dining set, $22. Beaut. 8-piece burr walnut dining set, walnut & decor, bedrm. sets, rugs, elec. vacuum, $6. Side oven gas range $21. Odd pieces. Moxley Warehouse, 1331 W. Florence Ave. (72 st.)

7-PC. din. set, $24; liv. rm. set, $55; 9x15 Whittall Wil., $65; Range, $15; 9x12, $10 Wiltons, wal. twin & full size bedrm. sets, other pcs. cheap. 2222 S. Hoover, cor. 23rd.

GAS ranges, hi-grade samples, slightly damaged. Bargain. 1306 Santa Fe.

FURN. & BIG SELECTION of TOYS CHEAP. 3423 SO. MAIN.

Furniture at Auction —30-A

BIG FURNITURE
AUCTION
HAMMOND'S AUCTION STUDIO
626-628 N. WESTERN AVE.
10 a.m. Friday, Dec. 21st.

The store is filled with a number of consignments of fine furniture from Hollywood and Wilshire homes including four choice oriental rugs, 12x24 Sarouk, 9x18 Kermin, 10x16 Rose Chinese and a 10x16 Blue Chinese, electric reproducing baby grand, floor and table lamps, bric-a-brac, 2 office desks, heaters and ranges, radios, etc.

AUCTION, FRI. 10 A.M.

681 S. Berendo st. Furniture, rugs (12 rms.) 6 nicely furnished bedrooms, living-room furn. Overstuffed set, tables, chairs, rockers, draperies, curtains, floor lamps. Dining-room furniture, range, refrigerator, linens, bedding, dishes, kitchenware, garden tools, etc. All day sale. Impossible to describe everything. Owner leaving. STROUSE-LENNERD CO. Dowd, auer. AX. 0918.

Extra AUCTION Extra

TODAY, 10 A.M., ALL DAY
3013 SO. MAIN ST., 3013

Unclaimed baggage, trunks, suitcases, boxes, household goods, furniture, complete of four fine Wilshire homes. Stoves, dishes, linens, lamps, etc. Dealers & public invited. HUm. 8860.
SOL BLANC, Bonded Auctioneer.

Auction, Thursday, 10 a.m.

1425-27 W. 24 ST., NR. VERMONT
30 consignments of hi-grade and med. priced furn., pianos, radios, very fine liv., din., bedrm. suites, good asmt. Wil. & Axm. rugs, all white ranges. Hundreds of useful articles too numerous to mention. Bedding, linen, etc. Come prepared to buy. A. N. ABELL, Auct.

Auction, Friday, 10 a.m.

1848 W. ADAMS ST.

Regular weekly clearing sale. Everything in the house goes, including 275 modern up-to-date radios in beautiful cabinets. Household furnishings of all kinds. Radios will sell at 11 a.m. H. B. Nash, C. H. O'Connor & Sons & assoc. aucts.

AUCTION
6307 SUNSET BLVD. AT VINE ST.
TOMORROW, FRIDAY, DEC. 21st
10 A.M. AND 7 P.M.
CUT LOOSE CLEAN-UP SALE.
Living, dining and bedroom furniture, rugs, pianos, radio, silver service, bric-a-brac, etc.
H. P. BALL CO. HO. 0221
C. W. Goodwin, Auct.

AUCTION, SAT., 10 A.M.

737 E. Vernon. Furniture, rugs, range, dishes, etc. 5 rooms. STROUSE LENNERD CO., Dowd. Auctioneer. AX. 0918.

AUCTION, SAT. 2 P.M.

$3000 radio stock (new & used.) 1264 S. Lake st. STROUSE-LENNERD CO. Dowd, auer. AX. 0918.

AUCTION—4306 S. Main st., every Friday, 9:30 a.m., continue all day. Calhoun & Co., Auctrs. AX. 3889.

Furniture Wanted —30-W

WANTED, HIGH and medium grade furniture, single pieces or COMPLETE HOMES, $10 to $25,000. PAY SPOT CASH, take possession at your convenience. I specialize in period furnishings, objects of art, musical instruments. LEWIS S. HART.

WE. 8291 Eve. BE. 3402

WE are the only firm paying 15% to 25% more for your furniture.

CALL HU. 0260

Evenings and Sunday. 596715.

WILL pay HIGHEST PRICES. SPOT CASH, for furn., rugs, etc. Any amt.

CALL HUMBOLT 5011

Evenings and Sundays. RO. 6865.

THE Barak Auct. Hse. pays highest cash for furn., rugs, rest. equipt.

CALL HU. 6149

Eve. & Sunday. HU. 3638-J.

For Highest Prices
Call HUmbolt 4517
EVE. OR SUNDAY. UN. 9885.

YOUNG cpl. starting bus. want furn., rugs, linen, antiques, etc. Comp. or sep. pcs. All cash. RO. 3476. WA. 1807.

GET CASH, ALSO FREE APPRAISAL. HU. 6073. Eves. & Sun. AN. 8687. Or write 3310 S. MAIN ST., L.A.

I PAY more for furn., pianos, radios, bedding, any amt. Make me prove it. A. N. Abell, 1425 W. 24. BE. 3028.

FURNITURE wanted, any amount. We pay more. All cash. HU. 0198. CALL BE. 1936.

WANT $3000 used furniture weekly to supply our trade. Highest possible price. CALHOUN. AX. 3889.

WANTED—At once, furniture, rugs, linens, dishes, etc., complete home. Mrs. Nash. EM. 7138, eve. WE. 5481.

GET CASH, ALSO FREE APPRAISAL. HU. 6073. Eves. & Sun. AN. 8687. Or write 3310 S. MAIN ST., L.A.

JUST arrived, want 4 to 5 rms. of hi-grade furniture. May rent. BE. 7048.

PRIV. party must have furn., rugs, linen, etc., cash. BE. 8912. RO. 0760.

WILL pay high price for furniture, high or med. grade. RO. 7519.

CASH for furn., rugs, any kind, sale pieces or quantity. GA. 6757.

BEFORE you sell your furn. call us. We will appraise it free. HU. 6732.

HIGHEST cash prices paid for furniture & rugs. Rossner's. GL. 7879.

WANT furnishings for 15-unit court. Pay cash. BE. 7928.

YOUNG couple desire to purchase furniture, pay cash. OR. 4971.

Sewing Machines —30-X

SINGER, D.H., $8 up; Port. electric, $15 up; Desk electric, $45. 1 yr. free service. WHITE CO., 917 S. Brdwy.

BIGGEST barg. Singer electrics $20 up. Desk electric, $45; Singers $10 up. HERRICK'S, 432 S. Bdwy. MU. 5191.

FOR sale, White rotary portable elec. sewing mch. Runs like new. YO. 5542.

SEW. mach., sold & rented, $1 mo. up. N. W. Fisher, 1606 S. Bdwy. Place.

MUSICAL INSTRUMENTS—
Sale and Exchange —31

KNABE GRANDS REDUCED PRICES
5 PROFESSIONAL MODEL parlor GRANDS recently used by AMERICA'S FOREMOST ARTISTS. POSITIVELY GUARANTEED LIKE NEW in sensational 3-day clearance. ACTUAL DISCOUNTS RUN AS HIGH AS $900 OFF ORIGINAL PRICE. 2½ YEARS TO PAY. WHOLESALE PIANO WAREHOUSE, 1234 SO. MAIN ST.

$1 MO. RENTS PIANO
ON PERIOD RENTAL PLAN
prices start at $20, $30, $50 up to $140. Others rent $2 mo. up. Players $3 mo up; grands, $4 mo. up. Apply all rent on later buy if desired. DANZ, 105 N. Spring st., at 1st. Open to midnight. TU. 1264.

Radios Rented, $1 Month

up on period rental plan. All-electric & D.C. Atwater Kent, Radiola, Falck and 500 other good makes. DANZ DAY & NIGHT MUSIC MART, open to midnight. 105 N. Spring st. at 1st. TU. 1264.

STEINWAY GRAND absolutely like new, GORGEOUS MAHOGANY CASE, $485 below original price. 10-YEAR GUARANTEE. 2½ YEARS TO PAY. WHOLESALE PIANO WAREHOUSE, 1234 SO. MAIN ST.

RENT a piano on our easy rental plan. Amount paid may be applied to the purchase of a piano in the future.
THE MAY CO.

BENNING UPRIGHT. Was $250. Reduced to $95. Beautiful tone and case. Terms. FITZGERALD MUSIC CO., 727 So. Hill St.

$5 MONTH rents dandy baby grand piano. Apply rent on buy later if desired. Danz, 105 N. Spring st. Open nights to midnight. TU. 1264.

FAMOUS MEHLIN GRAND, brand new, $700 below original price. 10 year guarantee. 2½ years to pay. FITZGERALD MUSIC CO., 727 S. Hill St.

THESE won't last long. Four only, brand new Standard Player Pianos for half price, terms. Musical Storage, 913 SO. OLIVE.

USED Knabe, Chickering, Steinway grands, upr's. Lowest prices. Terms. WHOLESALE PIANO WAREHOUSE, 1234 S. Main st.

FOR SALE—Wonderful old French violin in perfect condition. Reasonable. Mr. Frank Haneschka, 213 Ave. A, Redondo Beach. Phone Redondo 2184.

BABY grand, beaut. Wm. & Mary period mod. at a saving of $300. Easy terms. Sturgis Music Co., 4713 S. Broadway. Open eve.

STEINWAY grand, dull mahog. See if you can tell from new. Leaving for Denver. Must sell at once. ½ price. 434 N. BEVERLY DR., Bev. Hills.

AMPICO REPRODUCING GRAND, period mod., perf. cond. 100 rolls, real bargain. OR. 6365.

APOLLO player, $160. Uprights, $75. Closing out piano dept. Sturgis Music Co., 4713 S. Brdwy. Open eve.

PROFESSIONAL drums and traps. Sell or trade for auto. 25 So. El Molino, Alhambra. Ph. 2514-J.

WILL sacrifice equity in beautiful Steck grand piano, like new. Terms. GL. 5892 or WH. 5629.

MASON & HAMLIN piano by musician, bung. size, $100. Used. Ask for MISS DOZIER, 913 S. Olive.

MUSICAL INSTRUMENTS—
Sale and Exchange —31

DANZ DAY & NIGHT MUSIC MART
"PIANO BARGAINS ALWAYS"
OPEN 8 A.M. TO MIDNIGHT
STORAGE PIANOS IN
BIG 3-DAY SALE

Buy or rent, let rent apply on later purchases. All used but serviceable. Steinway, $98 or rent $2 mo.; Knabe, $95 or rent $4 mo.; Mason & Hamlin, $245 or rent $4 mo.; Kurtzman, $80 or rent $2 month! Chickering Grand, $395 or rent $5 mo.; Steck Grand, $385 or rent $4 mo. Steinway Verti-Grand, $440 or rent $4 mo.; Apollo Player Piano, $160, with 100 rolls and bench, rent $3 mo. Free delivery on period rental plan. All rent paid can apply on purchase later if desired.
DANZ DAY & NIGHT MUSIC MART
"PIANO BARGAINS ALWAYS"
105 N. Spring St. at 1st
Doors open 8 a.m. to midnight.
TUcker 1264.

LOOK HERE
MR. PIANO BUYER

This ad is not written for weak-minded persons expecting to buy a good used piano at the price of a cord of wood, or even believe such things possible. Don't let anyone insult your intelligence by trying to bring you in on SUCH BAIT. WE ARE APPEALING TO BROAD-MINDED, CONSERVATIVE music lovers, LOOKING for a HIGH-GRADE, very little used "STEINWAY," "HARDMAN," "KNABE," "BALDWIN," "FISCHER," "KIMBALL" or other make GRAND, UPRIGHT or PLAYER, HUNDREDS OF DOLLARS BELOW ORIGINAL PRICE and GUARANTEED like new. SMART BUYERS are SAVING THOUSANDS here, without regrets. WHOLESALE PIANO WAREHOUSE, 1234 SO. MAIN ST.

WE WILL PAY YOU
UP TO $300
for your old upright piano, in exchange for fine radio or Combination.

We are overstocked on some fine electric BRUNSWICKS, VICTORS, R.C.A. RADIOLAS, VICTOR AUTOMATIC ELECTROLAS. We will deliver one to your home at a discount up to 40% and allow you up to $300 for your old upright piano. Higher for a grand. Act quick on this sensational offer. Open evenings.
FITZGERALD MUSIC CO.
727 So. Hill St.

STOCK REDUCING SALE
NEW & USED PIANOS

Steinway grand, used, perfect	$1425
Weber baby grand, demonst.	$1095
Kurtzman, slightly used	$750
Steck, 2-tone walnut, sample	$725
Gabler, like new, mahogany	$525
Baldwin Welte grand, like new	$1350

50 BARGAINS IN UPRIGHTS
$75, $85, $95 to $125.
BIRKEL MUSIC COMPANY
446-48 So. Broadway.
Westlake Branch, 2402 West 7th.

DANZ SELLS GRANDS

for less; new period models, priced $365 up. Other Grands in used models, start at $175 up, including Kranich & Bach, Steinway, Chickering, Steck, Hamlin, Bacon, Mason and others. Grand pianos rented as low as $4 mo. Apply all rent on later purchase. Free delivery on period rental plan. DANZ DAY & NIGHT MUSIC MART. Doors open from 8 a.m. to midnight. 105 N. Spring. TU. 1264.

WEBER DUO-ART
REPRODUCING GRAND
Demonstrator, Mahogany finish.
At a big reduction.
BIRKEL MUSIC CO.
WESTLAKE BRANCH
2402 WEST 7TH ST.

SENSATIONAL SALE
Uprights, Grands, Players, Samples, used instruments and demonstrators reduced up to 60%! Kimballs, Knabe, Fischer, Behr Bros., etc. $5 cash reserves for Christmas. Liberal terms. Open evenings. FITZGERALD MUSIC CO., 727 So. Hill St.

GOOD RENTAL PIANOS
$4 A MONTH UP
BIRKEL MUSIC CO.
446 S. Broadway. VA. 1241.

SLIGHTLY used Steinway grand at a sacrifice.
Westlake Branch
BIRKEL MUSIC CO.
2402 West 7th st.

BEAUTIFUL new Bush & Lane Baby Grand Spanish period model reduced $350. 913 S. OLIVE.

DUO-ART reprod. parlor grand, splendid tone & cond. Must sell. 611 N. Sierra Bonita, Hollywood.

$1150 MAHOGANY upright in excell. cond., beaut. tone. $150. GR. 9693.

KNABE grand latest style, cheap, tms. 2251 Venice Blvd. Day or eve.

EMERSON piano, $45; used Chickering, $85. Musical Strge. 913 S. Olive.

Pianos sold, rented $1, $1 mo. up. N. W. Fisher, 1606 S. Bdwy. Place.

VICTROLA, Edisons, 30 records with ca., $15. Storage, 913 Olive.

NEW Stoddart bung. piano. Barg. 1260 Strand, Manhattan Beach. Ph. 9324.

STEINWAY Grand $550, used. Inquire transfer man, storage, 913 S. Olive.

$55 buys upright piano. See day or eve. 1573 S. Oxford.

XYLOPHONE, 3½-octave Deagan. Sac. Call eves. 747 Garland. TU. 4890.

B-FLAT Selmer clarinet with case, like new; bargain. 590-781.

BEHR BROS. upright piano, oak case, nearly new, $175. 208 S. June st.

STEINWAY, small brown mahog., like new. Tms. Day or eve. 2251 Venice B.

BEAUTIFUL mahogany player piano. Cheap. Owner, phone WH. 1032.

BABY grand just like new, less than ½ pr. 470 N. Kingsley Dr. GR. 0822.

DEAGEN XYLOPHONE, 3 OCTAVE. $50. PL. 4727.

For Rent —31-A

PIANOS RENTED—$1 MO.
Steinway, Chickering, Starr, Fisher, etc. Uprights, $37; players, $165; grands, $265. Apply all rent to buy. Free delivery. Starr, 811 S. Hill. VA. 0831. Open eves.

OVER 100 pianos for rent. New bungalow pianos, $1 per week. Small Steinway $3. Chickering $2 per mo. All rental as credit on purchase. YOUELL, 913 SO. OLIVE.

RENT a piano, grand, upright, player. Ask about the period rental plan—save you money. Platt, 632 South Broadway. Open nights till 9.

PIANOS for rent; uprights, players and grands, reas. Only 1 month in advance. SO. CALIFORNIA MUSIC CO., 806 S. Broadway. VA. 2221.

RENT piano, $2 per month. TAYLOR, 924 S. Hill. TU. 3749.

STEINWAY piano, antique rosewood case, upright, $3 a month. BE. 8247.

Musical Instr. Wanted —31-W

WILL pay spot cash for piano or trade all-electric radio for piano or phonograph. Foster, 105 N. Spring st. TU. 1264. Open eves. till midnight.

Cash for Piano. TU. 1264

WANTED—Used piano. Must be reasonable. Phone HE. 2889.

Cash for Pianos. EM. 0174

RADIO EQUIPMENT—
Sale, Exchange, Etc. —37

MOST AMAZING VALUE IN RADIO
6-tube ALL ELECTRIC Console Model. Single illuminated drum dial. Matchless tone and selectivity. Just 10 to go on sale today at $99.50, installed complete. FITZGERALD'S, 727 So. Hill St.

AUCTION!
FRI., DEC. 21ST, 10 A.M.
275 Radio Sets
at Auction Rooms, 1848 West Adams St. C. H. O'CONNOR & SON. Auctioneers. Fitzroy 2134.

All-Elec., $49.50 EZ Terms

Tested 100 hours' continuous opertn. MAGIC RADIO, 6-TUBE, COMP. DR. 7308 for home demonstration. 1510 W. 7. 1014 Broadway Pl. VA. 7944.

$5 DELIVERS new model 40 Atwater Kent All-Electric Radio. Pay balance like rent. Easy terms. Open nights to midnight. Danz Day & Night Music Mart, 105 N. Spring st., at 1st. TU. 1264.

$49.50 NOELLEN $49.50

Stands alone and unchallenged as a 5-tube all-electric set. Hearing is buying. Home demonstration. VE. 5759. Op. eve. 3928 S. Vermont ave.

Auction, Friday, 11 a.m.

1848 W. ADAMS ST.

275 modern up-to-date radios in beautiful cabinets. C. H. O'Connor & Sons and Assoc. Aucts.

ALL ELECTRIC $69.75

6-tube console comp. factory to you. Patterson Radio, 239 S. Los Angeles st.

RADIOLA '28, 104 loud speaker, perfect condition. Cost $385. Sell $225, terms. Leaving city. 5125 Beverly Blvd., corner Gower. HE. 8959.

RADIOS, pianos, rent $1 month up, on period rental plan. Apply on buy later. Open eves. to 12. DANZ. 105 North Spring. TU. 1264.

All Electric $47.50

"THE MUSIC BOX"
1734 W. 7th. DR. 1117. DR. 1118.

LOOK! 6-tube ALL ELECTRIC Radia, brand new, $79.50. Terms. Open evenings. FITZGERALD MUSIC CO., 727 So. Hill St.

REPOSSESSED ALL ELECTRIC
Several late models, big snaps for cash. 1908 S. Western. EM. 4036.

RADIOLA 6 - tube superheterodyne. Brunswick comb. console, like new. $95, cost $575. Storage, 913 S. Olive.

RENT A RADIO—$1 mo. & up. Standard makes. Apply all rent on buy later. 911 S. Hill. Open ev. VA. 0181.

ZENITH radio, 6-tube all-electric. Will sell to highest bidder. GR. 1850.

PATTERSON radios, free demonstration in your home. Ph. DRexel 0817.

ANY make radio electrified, $15. 1548 W. 60th Place. YO. 2324.

RADIO EQUIPMENT—
Sale, Exchange, Etc. —37

1929 8-Tube A. C. Crosley

$85. IMMEDIATE DEL. EZ TERMS.
WESENBERG RADIO MUSIC CO.
3915 S. WESTERN. VE. 7929.

Radios Rented, $1 Month

up, on period rental plan. All-electric & D.C. Atwater Kent, Radiola, Falck & 500 other good makes. DANZ DAY & NIGHT MUSIC MART. Open to midnight. 105 N. Spring st. at 1st. TU. 1264.

10-TUBE SUPER - ELECTROPHONIC. LATEST MODEL ALL-ELECTRIC. BRAND NEW. COMPLETE. UNSURPASSED tone. MAGNIFICENT CONSOLE. AN UNMATCH'D BEAUT. AT ONCE FOR CASH. ONLY $85. DEALER. 1853 W. Adams at 3 p.m.

SONORA, all elec., beaut. wal. hi-boy. New, cost $326. Great sac. WA. 6270.

8-TUBE SPECIAL console radio at a bargain. 1158 W. 8th st.

MACHINERY, ALL KINDS—
Sale and Exchange —39

PIPE

250,000 ft. new & used pipe & casing, all sizes, valves & fittings, at great reduction in price. Write, phone or call. Adams Pipe Works, 2625 Bay St. TU. 4361. VA. 0111.

"MEYER MEANS MACHINERY"
MACHINE TOOLS
SHEET AND PLATE
WORKING MACHINERY
MEYER MACHINERY CO.
1939 Santa Fe Ave. VA. 3782.

REBUILT MACHINE TOOLS
Guaranteed tools, special prices. Easy payment plan.
Palmer Given Co. 2014 Santa Fe.

ELECTRIC MOTORS BOUGHT, sold, rented, repaired. NORTON & NORTON, 1375 N. Broadway. CA. 0481.

MACHINE tools, woodworkers, plumbing and sheet metal machinery. 409 E. THIRD ST. FA. 4621.

DEPENDABLE used machine tools. Modern Machinery & Supply Co. 470 East Third St. TUcker 7243.

AIR comp. $48 up. Pt. guns $5. Jacks, spreaders, buffers, boilers, tire & tube molds chp. 108 E. 11. WE. 8443.

AIR compressors, paint spray outfit. Bought & sold. 2 h.p., 60 gal. $205. 501 W. WASHINGTON. WE. 2202.

COMBINATION woodworking mach., also light shaper & belt sander for sale. 1580 E. Slauson. DE. 4621.

OIL drilling mchy. Oxell Well Drilling Mchy. Co. 2038 Bay. TU. 5189.

OIL well supplies. STANDARD PIPE & SUPPLY CO. 949 Date st. MU. 7242.

CLIMAX engines. Curtiss compressors. Coast Mchy. Co. 464 E. 3rd. VA. 4871.

BATTERY charger, new bulb, 15 bats. Used little. $35. 108 E. 11. WE. 8443.

ELECTRIC motors bought, sold, exch., rep. Motor Shop. 210 E. 3rd. VA. 8876.

Contract Mach. Work —39-A

WANTED: Production of small machined parts shop equipped with semi-automatics, small gear cutters, etc. Mechanical Appliance Co., 263 So. Alexandria.

MISCELLANEOUS—
For Sale —33

SIDE oven gas ranges	$19.50
2-burner blue flame oil stove	2.50
Coleman gasoline, 3 burners	$17.50
Coal & wood cook stoves	$12.50
2-burner gas ranges	$9.50
Full porcelain gas ranges	$49.50

Above goods reconditioned.
FORREST STOVE WORKS
VERMONT AVE. AT 36TH PL.
PHONE REacon 0233.

BUTCHERS' SUPPLIES
Refrigerators, display cases, meat blocks, cutting tables, etc. SOUTHWESTERN BUTCHERS SUPPLY CO., 310 E. 7TH ST.

RADIOS, pianos, rent $1 month up, on period rental plan. Apply on buy later. Open eves. to 12. DANZ, 105 North Spring. TU. 1264.

ROOF covering per roll 34c
CANE BUILDING SUPPLY CO.
329 E. 9th st. cor. Maple. TR. 7942.

ELEC. washers, Easy, A.B.C., Maytag, others, $30 and up. Terms. Open eve. 718 S. Figueroa. TRinity 7616.

EVERYTHING FOR YOUR BUILDING AT LOWEST PRICES. WHITING-MEAD CO., 2280 E. VERNON AVE.

WARD heater, almost new, sell for 1-3 of cost. BE. 0677. BE. 6360.

UPRIGHT barbecue range, good as new. Sell cheap. Call DE. 3409.

ELEC. sweepers, motors, ringers, new, at ½ price. 1231 W. 9 st. TU. 5184.

6-HOLE closed top gas range, nearly new, very cheap. Call GA. 0627.

SET NEW WATSON STABILATORS FOR SALE CHEAP. DU. 0840.

WELDING outfit, complete. New. $35. 633 E. 15th st. WE. 5720.

BABY carriage, swing & walker. Good cond. Reas. 108 S. LUCERNE.

UTENCO IRONER, A-1 CONDITION—$30. 1727 S. Vermont. BE. 5660.

RESTAURANT dishes, sale or rent. Skeel's, 1912 South Main. WE. 6105.

Office, Store Equipment —33-A

Protect Your Records
from fire and theft in Victor Certified
SAFES

A size for every business, large stock of used safes, prices in plain figures. Terms same as cash. Convince yourself. We've got the stuff on 2nd street. We've got the stuff and the price. We buy, rent and exchange.
Miller Desk & Safe Co.
219 W. 2ND STREET
Free parking, 249 S. Los Angeles st.

JOSEPH E. BELLUE
Office Furniture Exchange

Occasional chairs	$10
Fancy desk lamp & pens	$12
Home fancy 50" desk	$35
Bookcases, stack mah.	$35
Bookcases, Stack oak	$25

All Furniture Put in A-1 Shape.
No Extra Charge.
631 S. Spring—VA. 5305
3RD FLOOR.

MILLER DESK & SAFE 219 W. 2ND.
DESKS, CHAIRS, TABLES
FILES, SAFES
On 2nd st. We claim to have the largest stock in office equipment in the city; just see it and price it.
USED EQUIPMENT
Odd pieces and complete suites to match in high and medium grades but nicely refinished. Terms same as cash prices; in plain figures.

Desks Chairs Tables

$5000 worth of office equipment on consignment.
HOOVER IS ELECTED!
The equipment that has been successfully used during the campaign is now thrown on the market to be disposed of, cheap.
Miller Desk & Safe Co.
219 W. 2ND STREET
Free Parking, 249 S. Los Angeles st.

DESKS SAFES
CHAIRS, FILES
ENTIRE BUILDING
NEW AND USED
EXCHANGES. TERMS.
SOUTHERN CALIFORNIA SAFE CO.
400 S. Los Angeles St.

STORE FIXTURES
AND EQUIP. "DAVIS HAS IT."
Everything for groceries, markets, cafe, delicatessen & drugs. A-1 used, new, factory to you. We have everything; REAL BUYS. TERMS. Big FREE PARKING lot. Eves. by appt. DAVIS STORE FIXTURE EXCH., 1349 S. MAIN. WE. 9039.

Visit Our Third Floor

Real bargains in Desks, Chairs and Tables, for Complete Office outfits or Home use. Our Third Floor is filled with unheard-of Values, in Walnut, Oak & Mahogany Office Furniture. Call KOEPPEL. TR. 6733. L. A. DESK, 848 S. Hill.

DESKS FILES SAFES
3 CARS FACTORY SECONDS

50 walnut & mahog. desks	$25.00
50 solid mahg. & wal. desks	39.50

WE RENT DESKS, FILES, SAFES.
236 S. Spring, Security. MU. 9508.

SHOWCASES, SODA FOUNTAINS, FIXTURES, OFFICE PARTITIONS. Immense stock, prices right.
WEBER SHOWCASE & FIXT. CO.
316-330 S. Los Angeles st.
Phone MU. 0460.

1 7-FT. MAH. BOOKKEEPER'S DESK $100 regular. Will sell for $30. Chairs, $2 and up.
HANSON DESK CO.
913 SOUTH HILL STREET.

RESTAURANT & STORE FIXTURES WANTED FOR CASH
Fischer's Auction House
380 S. LOS ANGELES ST.
Phone MU. 5222.

Desks and Files, Used
ALL MAKES AND SIZES
HALSTEAD & VEAZY
1336 S. MAIN. WE. 5366.

We Buy Everything
for cash. J. J. Sugarman Co., Aucts. 415 E. 9th st. L. A. VA. 2391.

NEED office furniture, desks, files, chairs, safes, etc. Cash. No dealers. WE. 8860.

USED office furniture and safes. Basement Store—Basement Prices. 420 S. SPRING. TR. 3724.

BARGS. in used office fur., typewriters bought, sold, rented. Western Office Furn. Co., 754 S. Olive. VA. 1801.

DESKS, SAFES, CHAIRS
We buy, sell, rent, exchange desks. LOU SKEELS, 1912 S. Main. WE. 6105.

CASH REGISTER bargains. All sizes. 314 E. 9th st. VA. 9221. Easy terms.

SAFES, large stock, good used safes, cheap. Shealy Safe Co. 946 S. Main.

BAKERY counters, trays & racks, bargain. 3928 S. Vermont. VE. 0482.

I Want to Buy Your Home

Do You Want Income
We Want a Home

0% LOANS
15 TO 8%

O'CONNELL & WHITE

FOR LEASE
ONE-HALF ACRE

BEVERLY HILLS

TRUSTEES SALE
BY COURT ORDER

Choice View Lot
62x179
$2250 With Terms

DESPERATELY
HIGHLAND AVE.

Do You Want Income
We Want a Home

0% LOANS
15 TO 8%

O'CONNELL & WHITE

FOR LEASE
ONE-HALF ACRE

BEVERLY HILLS

TRUSTEES SALE
BY COURT ORDER

Choice View Lot
62x179
$2250 With Terms

DESPERATELY
HIGHLAND AVE.

TO LOAN—
Money
Real Estate, Improvements —7B

MONEY
TO LOAN
ON RESIDENCE AND INCOME PROPERTY
NO COMMISSION
ALSO CONSTRUCTION LOANS
NO COMMISSION
37 YEARS OF SATISFACTION TO BORROWERS
THE JOHN M. C. MARBLE COMPANY
SECOND FLOOR STOCK EXCHANGE BLDG. 639 SOUTH SPRING

7%
5 YEAR
STRAIGHT LOANS
(NO PAYMENTS ON PRINCIPAL)
MONTHLY PAYMENT LOANS
7%
$11.50 PER MONTH
PER $1000
—REFINANCING LOANS—
Call or write for application
SECURITY HOUSING CORPORATION
529 South Grand Avenue
TR. 0341

LOT OWNERS
We Make
BUILDING LOANS
OF 75 PER CENT
OF IMPROVEMENT COSTS
Bring in your plans.
REFINANCING
Torrance Finance Co.
1234 Security Title Insurance Bldg.
530 W. 6th St., Los Angeles.
TRinity 1247.

PRIVATE MONEY
ON MORTGAGE ONLY
NO T.D.'S
We have $5,000 to $50,000 to loan on 1 to 3 yrs. time on improved property. Interest 7%. Phone or call
C. C. DENNER COMPANY
1197 West Main Blvd. VI. 0407.

8%—Money to Loan—7%
OUR OWN AND PRIVATE FUNDS
City or improved ranches.
PROMPT REPORT; no appraisal fee.
A. R. WOLF CO.
Established 1907.
Burt K. Walker, Jr. & R. Barnard.
318 Douglas Bldg. TR. 9778.

7% INTEREST
$40,000 TO LOAN
1st trust deeds, 3 years, 7% interest. Will lend in sums to suit from $10,000. Quick action.
ROBERT A KLEIN & CO., INC.
4801 Wilshire Blvd. Ofregon 1241
SEE US FOR REAL ESTATE LOANS before borrowing elsewhere. Quick service. Best money. Insidefor interest. Can combine mortgages and trust deed. No appraisal fee.
EXPERIENCED MORTGAGE LOAN MEN.
V. A. SMITH & SON, Realty Bldg.

QUICK ACTION
Our own funds at current rates. REAL ESTATE LOANS
STRAIGHT or AMORTIZED
Purchase, Building, Refinancing
Prompt service. No delay.
A. E. COHN & BRO.
3RD FLOOR FANTAGES BLDG.
TR. 6741 LADIES INVITED

MONEY TO LOAN
La Bonte & Ransom
QUICK SERVICE
170 S. LARCHMONT. GL. 2161.

OUR OWN FUNDS
6-6½% Straight loans to $50,000.
STRAUSS BROTHERS
511 W. 6th St. TR. 2787.

PLENTY of 7% private money to loan liberally on good property. Get our terms before closing. HARTMAN AVE REALTY CO., Inc. 5455 Hollywood Blvd. GR. 6318.

MONEY TO LOAN
On good vacant or improved. Hollywood district at 7%. Call owner, GR. 2648.

CONTRACTORS—Complete financing on building contracts. We are not brokers. Reasonable rates. Free personal service. Bank & Trust Co., 6th & Main Sts. TR. 6211.

Have Cash to Loan—6%
2 to 10 years, 1st trust deeds. Also loan on 2nd trust deeds at 12%. 216 W. Hellman Bldg. VA. 0788.

7 TO 12% AND BONUS
Private money to loan on 1st & 2nd T.D. Also 3rd & 4th. Quick action. 6262 Beverly Blvd. HO. 0448.

PRIVATE MONEY TO LOAN
1st MTGS. and T.D's, fair rate, quick action. We have $50,000 to loan for regard. WA. 4543. FR. 0688.

MONEY TO LOAN ON IMPROVED real estate. No delay. ROBERT MARSH & CO., Inc. 308 Marsh-Strong Bldg. Loan Dept. MORT. & loan terms at 6% on improved property. Purchase operations. CHARLES H. CARTER CO. 636 S. Spring St. TR. 6291.

MONEY TO LOAN
ON IMPROVED
WESTWOOD PROPERTY
4182 WESTWOOD VACANT LOANS
JAMES HENAHAN & CO. MU. 4221.

PRIVATE MONEY
Have $4000, $5000 and $8000.
Want SEVEN PER CENT.
Will pay SEVEN PER CENT. HAVE $5000-$8000 cash on hand. Want to loan at once on 1st mortgages. Call Mr. Weiss, 827-832.

HAVE $10000, $20000 to loan on first mortgage, prefer vacant, but will consider improved. Box 2, Times Office.

$60,000 OR ANY part at 7%. 3 yrs., straight. Security worth double. Owner ready to buy 1st unit. AK. 2021.

PRIVATE money to loan or buy T. D.'s & mtgs. Quick action. Also want loans. A. V. Corey, TR. 9232.

$500 TO $5000 wanted on 1st T.D. Give full particulars. Box 2, Times Office.

PARTNER WANTED with $5000 to $10,000 to handle new modern well located grocery. Address Box 1217 Van Nuys Blvd., Tuxedo 1209.

PRIV. money, 6 & 7%, on city & country property. Loans of $5000 & up. Lankershim & Sons, 6th & Main. TR. 6218.

HAVE $4000—$5000—and $6000 cash on hand, want to loan at once. Owner, 324 S. Spring, TR. 412 MU. 8508.

LOANS BY OWN MONEY
Bring In Your Papers. T.D.'s & L.E. Bring in Your Papers. T.D.'s & L.E.
WILSHIRE-HOLLYWOOD REALTY CO.
1738 N. VINE. GR. 1248.

MY OWN MONEY
WILSHIRE-HOLLYWOOD—BEVERLY-HOME INCOME ON VAC. VA 2262.
PRIVATE money for straight or amortized loans. D. P. Amester, 819 Chapman Bldg. Daily Bank Bldg.

PRIVATE MONEY
For T.D.'s, small amounts, HE 0469
$40,000—$50,000. City vacant or improved. Quick action. VA. 2788.
Loans on Real Estate
Have Cash to Loan—6%
2 to 10 years, 1st trust deeds. Also loan on 2nd trust deeds at 12%. 216 W. Hellman Bldg. VA. 0788.

7 TO 12% AND BONUS
Private money for 1st & 2nd T.D. 6262 BEVERLY BLVD. HO. 0448.

PRIVATE MONEY TO LOAN
1st MTGS. and T.D's, fair rate, quick action. We have $50,000 to $100,000 for regard. WA. 4543. FR. 0688.

MONEY TO LOAN ON IMPROVED real estate. No delay. ROBERT MARSH & CO., Inc. 308 Marsh-Strong Bldg. Loan Dept. MORT. & loan terms at 6% on improved property. Purchase operations. CHARLES H. CARTER CO. 636 S. Spring St. TR. 6291.

MONEY TO LOAN
ON IMPROVED
WESTWOOD PROPERTY
4182 WESTWOOD VACANT LOANS
JAMES HENAHAN & CO. MU. 4221.

PRIVATE MONEY
Have $4000, $5000 and $8000.
Want SEVEN PER CENT.
Will pay SEVEN PER CENT. HAVE $5000-$8000 cash on hand. Want to loan at once on 1st mortgages. Call Mr. Weiss, 827-832.

HAVE $10000, $20000 to loan on first mortgage, prefer vacant, but will consider improved. Box 2, Times Office.

$60,000 OR ANY part at 7%. 3 yrs., straight. Security worth double. Owner ready to buy 1st unit. AK. 2021.

PRIVATE money to loan or buy T. D.'s & mtgs. Quick action. Also want loans. A. V. Corey, TR. 9232.

LOANS BY OWN MONEY
Bring In Your Papers. T.D.'s & L.E. Bring in Your Papers. T.D.'s & L.E.
WILSHIRE-HOLLYWOOD REALTY CO.
1738 N. VINE. GR. 1248.

MY OWN MONEY
WILSHIRE-HOLLYWOOD—BEVERLY-HOME INCOME ON VAC. VA 2262.
PRIVATE money for straight or amortized loans. D. P. Amester, 819 Chapman Bldg. Daily Bank Bldg.

PRIVATE MONEY
For T.D.'s, small amounts, HE 0469
$40,000—$50,000. City vacant or improved. Quick action. VA. 2788.

TO LOAN—
Money
Real Estate, Improvements —7B

$500,000.00
We have this amount on hand to loan in amounts to suit, 5% to 7½%, depending on security offered. No appraisal fees. Quick action.
HERBERT M. FORD, Organization. VA. 1243. Suite 214, Pantz Bldg.

7% MONEY
On liberal appraisal available for construction or refinancing loans up to $25,000. Call in person, Angeles Security Corp., 304 Natl. City Bank Bldg., 5th & Spring.

SIX PER CENT MONEY
$2500 to $25,000
Seven Per Cent
$2000 to $25,000
Mortg. 438 S. Spring. Rm. 418. MU. 8905

12% Trust Deed Money
Wm. McBurney, Jr.
816 Pershing Sq. Bldg. VA. 9041
FOR A LIMITED TIME ONLY
6½% MORTGAGE LOANS
NO BONUS NO COMMISSIONS
METROPOLITAN TRUST CO.
600 SOUTH GRAND AVE. TR. 9201.

6% Straight Loans 7%
GUARDIAN MTG. CORP.
Rm. 627, 510 W. 6th. TR. 7447.

LOOK
Any amount of 7% money to loan on improved property. Also want good 1st or 2nd T.D.'s or mtgs. MR. GEORGE, TR. 8144.

REFINANCE AND CONSTRUCTION
70% Valuation
Homes, Apts. & Income. OX. 7161.

LIKE to deal direct, have 8[illegible] money right now. F. Spier, OR. 8561

6% Money for Mtg. Loans
REB. INCOME BUSINESS. H. D. Collins, 1108 Van Nuys Bld. VA. 7811.

$25,000 AT 6½%
$10,000 AT 7%
$1,000 AT 7½
$1,000 AT 8%
NO BONUS NO DIVIDEND
Room 240, 530 W. 6th St. VA. 3213.

HAVE quite sum of money to loan, 7%, 3 yrs. Mr. H. C. Cole, OR. 3801.

PRIVATE PARTY—TODAY
Wants mortgages or trust deeds, 6% or better on city properties. See me at Commerce Bldg., 427 S. Hill st.

$2000 TO $5000 on $12,000 property. Guaranty Bldg., Hollywood. HO. 2127.

LOANS to buy, builder, sell & finance. Collateral loans on T.D's. Realtor Mortgage Loan Co., 530 W. 6th St. MU. 8205.

$500 TO $2000 on equity or property in San Fernando Valley. 11540 Chandler Blvd., No. Hollywood. 3697.

PRIV. party, 7% on bldg. T.D. on improved property. Box 2, Times Office.

LOANS TO LOAN on interest or commission. OR. 7266.

PRIVATE money, quick loan approval. Any part $10,000. 7%. Imp. OR. 7266.

WANT $10,000 to $15,000 on 1st T.D. Will pay 7% interest. Box 2, Times Office.

LOANS TO LOAN on MONTEREY PARK property. 7% interest. Call MONTEREY PARK 1-0-1-0.

WE HAVE on vacancy 6 lots. Buy 1 or all. Will trade for income. Box 2, Times Office.

WE OWN or control 6 lots. Buy 1 or all. Will trade for income. Box 2, Times Office.

7% Private Money to Loan. 1st T.D. Lots or Improved. Box 2, Times Office.

LOANS to exchangers. Garland & Easton, 331 N. Western ave. HO. 6976.

VACANT loans, quick from appraisal. Any part $10,000. 7%. Imp. OR. 7266.

PRIVATE money, 6 & 7%. Immediate decision. Box 2, Times Office.

PRIVATE money, 7 loan to responsible on improved property. 7%. WA.4416

REAL MONEY. Who wants it? KITTLE, 3120 Sherry Blvd.

WILL loan $15,000 to $17,000 on Montebello property. Phone OXmoor 4328.

Stocks, Bonds, Commercial—7B½
EASY loans on businesses, fact. and store equip. Furniture properties. Eaton Credit Co., 541 S. Spring.

Loans on Furniture & Misc. —7B-A

$50 TO $500
Legal rates. Oil Finance Co. No delay. 1127 S. Vine. OR. 1194.

QUICK LOANS ON FURS
$50 to $500. Easy payments. Legal rates. Call 1400 Pacific Finance Corp. 1124 Pantages Theater Bldg. 3rd floor.

MONEY to loan to reliable people on their furniture up to $100. Confidential Loan Co., 218 Haas Bldg.

Diamonds, Jewelry —7B-B

15 MILLION
DOLLARS TO LOAN
DIAMONDS AND JEWELRY
LOWEST RATE OF INTEREST
PLEDGES HELD 18 MONTHS
PROVIDENT
LOAN ASSOCIATION
846 S. Broadway
New Orpheum Bldg.
Entire 3rd Floor

MONEY TO LOAN
Diamonds & Jewelry
LOWEST RATES OF INTEREST
Business strictly confidential.
Pledges held 12 months.
38 YEARS
IN LOS ANGELES
A. E. COHN & BRO.
3RD FLOOR FANTAGES BLDG.
TR. 6741 LADIES INVITED

DIAMONDS, JEWELRY and other personal property. Corteous, private confidential. Reference: leading banks and investors. Lowest rates. Established 1903. LADIES' DEPT. MAXWELL & CO. Suite 503 Pacuman Bldg. 6th & Hill. Formerly in Citizens Nat. Bk. Bldg.

Automobile Loans —7B-C

HARRISON FINANCE
COMPANY
WILL HELP YOU SAVE
WHEN YOU BORROW
ON YOUR AUTO
LOANS AT A RATE THAT
MAY LOAN COACHWITH
PAY FOR THEMSELVES
2820 S. Figueroa. WE. 4164
Contracts written from 1 to 18 mo.

AUTO LOANS
Contracts Refinanced
WITH
SMALLER MONTHLY PAYMENTS
Seaboard Finance Co.
1026 S. Flower. WE. 1264
EASY PARKING

AUTO LOANS
RESOURCES $4,000,000
No insurance required.
Clients' contracts and (title) always in our possession. Payment received over our counter.
COMBINED PIONEERS
BLOOMFOOT CHURCHILL
INC. MOTOR OWNERS
1811 S. FIGUEROA
EASY PARKING. WE. 2324.

AUTO LOANS
Ten years of "BANK-LIKE" Service
Assure Satisfaction
DONALDSON
200 W. First st., corner Hill st.

AUTO LOANS—LOW RATES
MARTIN-SCOTT, INC.
232 W. WASHINGTON

PRIVATE MONEY. Pay time W. CALL 1st OL. 1186 for special rates.

Salary Loans —7B-E

LOANS TO SALARIED PEOPLE
CONSUMERS FINANCE CO.
1302 WILSHIRE BLVD. OR. 3701.
QUICK MONEY in small sums, to people steadily employed; no indorsers necessary. 403 Haas Bldg. 7th & Broadway.

MONEY WANTED—
Real Estate, Collateral —7B

$1000—6, bldg. and loan certificates, $2250—6%, new 6-rm. double bungalow, E.K. Value $6500. $3000—6, New 5-room bung. Epworth Park. Value $6250. $3500—6, New 5-room bungalow, Redford near Pico. Val $7500. $4500—6, New 7-room bung. Electric refrig. Wooster near Pico. Value $8250. $7000—6, New 12-rm. duplex. Electric refrig. Curson, near Pico. Value $11,000. $8000—6, New 12-room duplex, electric refrig. Morner st. Value $10,000. $8000—6, New 12-room duplex. Electric refrig. Crest Dr., near Pico. Value $17,000. $10,000—6, New 8-flat. Electric refrig. Carmenita, just So. of Pico. Value $21,000. $13,500—7, New 20-rm. 4-flat bldg. Unit heat, elect. refrig. Vermont & Melrose, near Wilshire. Value $25,000.

Morthand Mortgage Co.
724 Security Bldg.
Mutual 6331.

MONEY wanted, $40000, 7%. Florence and Inglewood corner. 6021-47. value $10,000, $20,000 on 6021-39 to adjoin. value $60,000. $15,000 on 320 A. Imperial impr. ranch. value $65,000. Good sec. Good for your ranch. value $40,000. want $12,500, $25,000, 20 residence lots, value $60,000. Want money to build houses. All 1st mortgages. Owner, 300 N. Hoffman bld.

I WANT $27,000 OR $28,000 ON 1ST MTG. T. VALUE $75,000. Downtown income bus. zone. 75 rms. 4-story. Old mortgage NO SAFER LOAN. CALL TODAY. See Owner, 141 N. Grand ave.

$50000, 7%, 3 yrs., or $30,000 improved business lot on W. WASH. INGTON nr. WESTERN AVE. No sale. DU. 4818.

$13,000 at 8% wanted on fine large business corner. Hancock Park district. Oregon 1251.

MONEY WANTED—
Real Estate, Collateral —7B

American Mortgage Co.
"California's Most Successful Mortgage Company."
1049 S. Hill st. WAshington 9131.

$500 AND $1000, 7%. First Mortgage Gold Notes secured by new modern apartment buildings in the finest sections of Los Angeles. We have established an enviable reputation for this class of paper.

SEND for our circular explaining full description of a number of our latest issues.

$30,000—7%. New 2-sty. and basement, stucco, 12-room apt. bldg., 5-4-2. Harold Way, Lot 50x190. Value $52,000. Completion guaranteed.

$50,000—8%. Three-story and basement brick 60-rm. and store apt. bldg., 245 S. Kenmore ave. Lot $12,125.62. Value $107,500.

American Mortgage Co.
1049 S. Hill st. WAshington 9131.

WANT $30,000 ON $85,000 INCOME PROPERTY IN HEART OF ONE OF L. A.'S FASTEST GROWING BUSINESS SECTIONS. WHERE VALUES ARE STEADILY INCREASING. THIS IS AN EXCELLENT MORAL RISK THAT WILL STAND MOST RIGID INVESTIGATION. SEE MR. MORELAND AT 4477 BEVERLY BLVD. HO. 7952.

WE OWN AND OFFER FOR SALE CONSERVATIVE 7% FIRST TRUST DEEDS. 8% (FIRST LIENS) TORRANCE FINANCE COMPANY 530 WEST 6TH ST., SUITE 1234 TRinity 1247

First Trust Deeds
8% First Trust Deeds on improved west side property. Send for our list.
Franklin Mortgage Corp.
2112 S. Western ave. WA. 9297.

$2000 1st mtge., interest quarterly. Due 1931. Secured by new modern home, new. Lot 50x132. Assessments paid. Mtg. taken in by present owner. Value of property $6000. 1 VERMONT AVE. VA. 2877.

$2,000 2 years, on $12,000 property. Three 5 room houses, rented $40 to $45. Just half block from Broadway. Income $150 month. Owner will build two more houses. Under mtge. 468 1st st. Boyle Heights.

MUST RAISE MONEY QUICK. Forced to sell $18,000 1st mortgage bonded close, Security valued at $27,000. Tax free in California. For information, address Box 1940 Westerwinck Bldg., Pasadena.

WANTED—$200,000 1st on prominent 1000-ft. Wilshire business corner in best residential section Beverly Hills. Value of lot $150,000. Will agree to price reasonably. Call Mr. Riker, Dunprice 3418. or evenings OX. 8054.

WANTED—$2,000 2 years, 8% and 2 acres corner on Lankershim blvd., North Hollywood. Land value $3500. Bldgs. $4000. total $20,000. Lockhart & Co., 735 W. Hellman Bldg. VA. 8818.

Private Money Wanted
Realtor has large number of applications for loans. Call at once. Come in, make your selection.
197 West 12th st. WE. 8888.

$4500 2 NEW HOMES
Want 1st loan on beautiful new Spanish homes, $4500 on each. Will pay 7%. Owner, OR. 4471.

WANT $1000, 7%, PAY 8% 2 1/2 years, security worth $3000. Lot on concrete street occupied by owner, man & wife, both work. Call 142 Brooklyn Ave., Boyle Heights.

WANT $2000 2nd trust deed with pay 12% on $5000 home considering. Will be paid off $1000 every year. Owner, 1711 E. 7th st. Box 2, Times Office.

WANT $3500, 8%, 1st T.D. 2 1/2 yrs. Security, 7 rms. & 2 baths, all east, paid, blt. to cst & tmr. 6-1 garage. Cost $7,000. Owner, 1711 E. 7th st. Box 2, Times Office.

FOR WILSHIRE-HOLLYWOOD loans (We always have good ones.) WESTERN AVE REALTY CO., INC. 3468 W. 6th st. DU. 4818.

IF 1% payable monthly on first liens, safe, secured and insured interest is your hobby, W. F. SIEMS, 1003½ Figueroa.

WANTED, $3500. Will pay 8% interest on 6-room new stucco bungalow & garage. All conveniences. Value $6000. Call 6464 8th st. Vermont 8262.

$50,000, RETURNABLE 6 mos. Pay 10% plus $5000 conditional bonus. Loan guaranteed by 7-or-1 value in Los Angeles city limits. Box 2, Times Office.

WANT $2000, 1st T.D. on 7-rm. stucco & gar. Val. $7500. Owner, 1711 E. 7th st. Box 2, Times Office.

$12,500 WANTED to borrow $12,500 for 3 years, 7% interest. Security 14-room & 4-bath new duplex. Value $28,500. Ollezon 1241.

$4,000 On owner's 6-rm. house in Monte Vista. Pay 7% interest. Box 2, Times Office.

WANTED—$3,000 1st on prominent 1000-ft. Wilshire business corner in best residential section Beverly Hills. Value of lot $150,000. Will agree to price reasonably. Call Mr. Riker, Dunprice 3418. or evenings OX. 8054.

WANTED—$2,000 2 years, 8% and 2 acres corner on Lankershim blvd., North Hollywood. Land value $3500. Bldgs. $4000. total $20,000. Lockhart & Co., 735 W. Hellman Bldg. VA. 8818.

Private Money Wanted
Realtor has large number of applications for loans. Call at once. Come in, make your selection.
197 West 12th st. WE. 8888.

$4500 2 NEW HOMES
Want 1st loan on beautiful new Spanish homes, $4500 on each. Will pay 7%. Owner, OR. 4471.

WANT $1000, 7%, PAY 8% 2 1/2 years, security worth $3000. Lot on concrete street occupied by owner, man & wife, both work. Call 142 Brooklyn Ave., Boyle Heights.

WANT $2000 2nd trust deed with pay 12% on $5000 home considering. Will be paid off $1000 every year. Owner, 1711 E. 7th st. Box 2, Times Office.

WANT $3500, 8%, 1st T.D. 2 1/2 yrs. Security, 7 rms. & 2 baths, all east, paid, blt. to cst & tmr. 6-1 garage. Cost $7,000. Owner, 1711 E. 7th st. Box 2, Times Office.

FOR WILSHIRE-HOLLYWOOD loans (We always have good ones.) WESTERN AVE REALTY CO., INC. 3468 W. 6th st. DU. 4818.

IF 1% payable monthly on first liens, safe, secured and insured interest is your hobby, W. F. SIEMS, 1003½ Figueroa.

WANTED, $3500. Will pay 8% interest on 6-room new stucco bungalow & garage. All conveniences. Value $6000. Call 6464 8th st. Vermont 8262.

$50,000, RETURNABLE 6 mos. Pay 10% plus $5000 conditional bonus. Loan guaranteed by 7-or-1 value in Los Angeles city limits. Box 2, Times Office.

WANT $2000, 1st T.D. on 7-rm. stucco & gar. Val. $7500. Owner, 1711 E. 7th st. Box 2, Times Office.

$12,500 WANTED to borrow $12,500 for 3 years, 7% interest. Security 14-room & 4-bath new duplex. Value $28,500. Ollezon 1241.

$4,000 On owner's 6-rm. house in Monte Vista. Pay 7% interest. Box 2, Times Office.

WANT $2000, 1 yrs., 8% & bonus. On 6-rm. frame bung. & 3-rm. rear in S.W. Call 961 Bercey, 4700 Cimarron, VE. 3878.

PRIV. indiv. wants $2000—1st & no brokerage. No brokers. Good security. Address B. box 233, Times Office.

WANT $3750—8% 1st T.D. & 2% 2nd. Security 7 rms. & 2 baths, all east, paid, blt. to cst & tmr. A-1 garage. Cost $7,000. Owner, 1711 E. 7th st. Box 2, Times Office.

$12,000 TO $20,000 wanted for 10-year loans secured through 99-year lease. Rental income $500 per month. Address X. box 238, Times Branch.

WANT $2000, 1st T.D. 2 yrs., 8% on property in San Fernando, Security worth $375,000. Ralph E. Ford, 3707 Wilshire Blvd. ST. 2121.

$4000 Wanted, 8% interest on 7-rm. new stucco bungalow & gar. 6th Western ave. Val. $6000. Owner, 6262 Beverly Blvd. HO. 0448.

$2000 1st mtg. 2 yrs. 8% int. Security worth $4000. Owner, 1711 E. 7th st. Box 2, Times Office.

$3000 1st T.D. 3 yrs. 8% int. Security worth $6000. Owner, 1711 E. 7th st. Box 2, Times Office.

$3000 1st T.D. 3 yrs. 8% int. Security worth $6000. Owner, 1711 E. 7th st. Box 2, Times Office.

$4,000 Wanted, 8% interest on 7-rm. new stucco bungalow & gar. 6th Western ave. Val. $6000. Owner, 6262 Beverly Blvd. HO. 0448.

$2000 1st mtg. 2 yrs. 8% int. Security worth $4000. Owner, 1711 E. 7th st. Box 2, Times Office.

$3000 1st T.D. 3 yrs. 8% int. Security worth $6000. Owner, 1711 E. 7th st. Box 2, Times Office.

$3000 1st T.D. 3 yrs. 8% int. Security worth $6000. Owner, 1711 E. 7th st. Box 2, Times Office.

MORTGAGES—
Trust Deeds —7D

$1870 T.D., 3 houses. Pay $45 mo. 7% & Pleasure. Dis. 20%. TO. 6177.

MONEY WANTED—
Real Estate, Collateral —7B

American Mortgage Co.
"California's Most Successful Mortgage Company."
1049 S. Hill st. WAshington 9131.

$500 AND $1000, 7%. First Mortgage Gold Notes secured by new modern apartment buildings in the finest sections of Los Angeles. We have established an enviable reputation for this class of paper.

SEND for our circular explaining full description of a number of our latest issues.

$30,000—7%. New 2-sty. and basement, stucco, 12-room apt. bldg., 5-4-2. Harold Way, Lot 50x190. Value $52,000. Completion guaranteed.

$50,000—8%. Three-story and basement brick 60-rm. and store apt. bldg., 245 S. Kenmore ave. Lot $12,125.62. Value $107,500.

American Mortgage Co.
1049 S. Hill st. WAshington 9131.

WANT $30,000 ON $85,000 INCOME PROPERTY IN HEART OF ONE OF L. A.'S FASTEST GROWING BUSINESS SECTIONS. WHERE VALUES ARE STEADILY INCREASING. THIS IS AN EXCELLENT MORAL RISK THAT WILL STAND MOST RIGID INVESTIGATION. SEE MR. MORELAND AT 4477 BEVERLY BLVD. HO. 7952.

WE OWN AND OFFER FOR SALE CONSERVATIVE 7% FIRST TRUST DEEDS. 8% (FIRST LIENS) TORRANCE FINANCE COMPANY 530 WEST 6TH ST., SUITE 1234 TRinity 1247

First Trust Deeds
8% First Trust Deeds on improved west side property. Send for our list.
Franklin Mortgage Corp.
2112 S. Western ave. WA. 9297.

$2000 1st mtge., interest quarterly. Due 1931. Secured by new modern apartment building, new. Lot 50x132. Assessments paid. Mtg. taken in by present owner. Value of property $6000. 1 VERMONT AVE. VA. 2877.

$2,000 2 years, on $12,000 property. Three 5 room houses, rented $40 to $45. Just half block from Pico & Broadway. Income $150 month. Owner will build two more houses. Under mtge. 468 1st st. Boyle Heights.

MUST RAISE MONEY QUICK. Forced to sell $18,000 1st mortgage bonded close, Security valued at $27,000. Tax free in California. For information, address Box 1940 Westerwinck Bldg., Pasadena.

WANTED—$200,000 1st on prominent 1000-ft. Wilshire business corner in best residential section Beverly Hills. Value of lot $150,000. Will agree to price reasonably. Call Mr. Riker, Dunprice 3418. or evenings OX. 8054.

WANTED—$2,000 2 years, 8% and 2 acres corner on Lankershim blvd., North Hollywood. Land value $3500. Bldgs. $4000. total $20,000. Lockhart & Co., 735 W. Hellman Bldg. VA. 8818.

Private Money Wanted
Realtor has large number of applications for loans. Call at once. Come in, make your selection.
197 West 12th st. WE. 8888.

$4500 2 NEW HOMES
Want 1st loan on beautiful new Spanish homes, $4500 on each. Will pay 7%. Owner, OR. 4471.

WANT $1000, 7%, PAY 8% 2 1/2 years, security worth $3000. Lot on concrete street occupied by owner, man & wife, both work. Call 142 Brooklyn Ave., Boyle Heights.

WANT $2000 2nd trust deed with pay 12% on $5000 home considering. Will be paid off $1000 every year. Owner, 1711 E. 7th st. Box 2, Times Office.

WANT $3500, 8%, 1st T.D. 2 1/2 yrs. Security, 7 rms. & 2 baths, all east, paid, blt. to cst & tmr. 6-1 garage. Cost $7,000. Owner, 1711 E. 7th st. Box 2, Times Office.

FOR WILSHIRE-HOLLYWOOD loans (We always have good ones.) WESTERN AVE REALTY CO., INC. 3468 W. 6th st. DU. 4818.

IF 1% payable monthly on first liens, safe, secured and insured interest is your hobby, W. F. SIEMS, 1003½ Figueroa.

WANTED, $3500. Will pay 8% interest on 6-room new stucco bungalow & garage. All conveniences. Value $6000. Call 6464 8th st. Vermont 8262.

$50,000, RETURNABLE 6 mos. Pay 10% plus $5000 conditional bonus. Loan guaranteed by 7-or-1 value in Los Angeles city limits. Box 2, Times Office.

WANT $2000, 1st T.D. on 7-rm. stucco & gar. Val. $7500. Owner, 1711 E. 7th st. Box 2, Times Office.

$12,500 WANTED to borrow $12,500 for 3 years, 7% interest. Security 14-room & 4-bath new duplex. Value $28,500. Ollezon 1241.

$4,000 On owner's 6-rm. house in Monte Vista. Pay 7% interest. Box 2, Times Office.

WANT $2000, 1 yrs., 8% & bonus. On 6-rm. frame bung. & 3-rm. rear in S.W. Call 961 Bercey, 4700 Cimarron, VE. 3878.

PRIV. indiv. wants $2000—1st & no brokerage. No brokers. Good security. Address B. box 233, Times Office.

WANT $3750—8% 1st T.D. & 2% 2nd. Security 7 rms. & 2 baths, all east, paid, blt. to cst & tmr. A-1 garage. Cost $7,000. Owner, 1711 E. 7th st. Box 2, Times Office.

$12,000 TO $20,000 wanted for 10-year loans secured through 99-year lease. Rental income $500 per month. Address X. box 238, Times Branch.

WANT $2250, 8%, 1st T.D. 2 yrs., on property in San Fernando, Security worth $375,000. Ralph E. Ford, 3707 Wilshire Blvd. ST. 2121.

$4000 Wanted, 8% interest on 7-rm. new stucco bungalow & gar. 6th Western ave. Val. $6000. Owner, 6262 Beverly Blvd. HO. 0448.

$2000 1st mtg. 2 yrs. 8% int. Security worth $4000. Owner, 1711 E. 7th st. Box 2, Times Office.

$3000 1st T.D. 3 yrs. 8% int. Security worth $6000. Owner, 1711 E. 7th st. Box 2, Times Office.

$3000 1st T.D. 3 yrs. 8% int. Security worth $6000. Owner, 1711 E. 7th st. Box 2, Times Office.

$4,000 Wanted, 8% interest on 7-rm. new stucco bungalow & gar. 6th Western ave. Val. $6000. Owner, 6262 Beverly Blvd. HO. 0448.

$2000 1st mtg. 2 yrs. 8% int. Security worth $4000. Owner, 1711 E. 7th st. Box 2, Times Office.

$3000 1st T.D. 3 yrs. 8% int. Security worth $6000. Owner, 1711 E. 7th st. Box 2, Times Office.

$3000 1st T.D. 3 yrs. 8% int. Security worth $6000. Owner, 1711 E. 7th st. Box 2, Times Office.

MORTGAGES—
Trust Deeds —7D

HAVE FIRST mortgage $65,000, due 3 yrs., at 6½% interest payable quarterly. Secured by brick business building with 120 feet frontage in splendid business district in Los Angeles (no apartments.) Income past 3 yrs. average more than $18,000 year. Loaned to high-class responsible tenants. Sold this year for $120,000 and sold cheap. Payment of interest has never failed to be paid before date due. CLARENCE URBAN Washington at Grammercy. RI. 5213

MORTGAGE-DEED OF TRUST 8%—CERTIFICATES—8% Unusually attractive investment secured by over 300% improved city real estate. Yield 8% per annum, payable quarterly. Quickly convertible into cash at par, plus accrued interest. Call or write for booklet. CALIFORNIA RESERVE COMPANY 453 SOUTH SPRING STREET. SUITE 311.

WE PAY CASH
FOR YOUR MORTGAGES, TRUST DEEDS AND CONTRACTS
Quick Action. No Escrow Fee
FRIENDLY & FURTHER
1022 Van Nuys Bldg. Estab. 1911.

PRIVATE PARTY TODAY
Will buy mortgages or trust deeds, 6% or better. 302 Bank of Commerce Bldg. 437 S. Hill St.

FOR sale, $4500 1st T.D., equities of $2,000. T.D. Guaranteed. Will be secured by land and water. Sell to net investor a very attractive return. Appraised 3 for 1. No. 124 Wall st. Phone 2132.

HIGHEST VALUE
PRIVATE PARTY—TODAY
In the market for mortgages or trust deeds, 6% or better. 302 Bank of Commerce Bldg. 437 S. HILL ST.

Trust Deeds Wanted
Ready cash. quick action. No brks. CALIFORNIA RESERVE CO. (The Trust Deed Clearing House) 453 S. Spring st. Ph. MUtual 8147.

302 BANK COM. BLDG.
Want mtges. and trust deeds yielding 8% or better. Investment purchases. Ph. TU. 2733.

WE PAY CASH FOR YOUR Mortgages, Trust Deeds, Resale contracts on Westwood property. JAMES FINANCE CORPORATION. 1234 Security Title Bldg. TRinity 1247.

$1500 1st T.D., 8%, 3 yrs., in Wilshire dist. on 5-rm. new bungalow. Sold for $14,000. No brks. Occupied by owner. Principals only. Call Mr. Dixon, TU. 2733.

Washington at Grammercy. RI. 5213

MORTGAGE-DEED OF TRUST 8%—CERTIFICATES—8% Unusually attractive investment secured by over 300% improved city real estate. Yield 8% per annum, payable quarterly. Quickly convertible into cash at par, plus accrued interest. Call or write for booklet. CALIFORNIA RESERVE COMPANY 453 SOUTH SPRING STREET. SUITE 311.

WE PAY CASH
FOR YOUR MORTGAGES, TRUST DEEDS AND CONTRACTS
Quick Action. No Escrow Fee
FRIENDLY & FURTHER
1022 Van Nuys Bldg. Estab. 1911.

PRIVATE PARTY TODAY
Will buy mortgages or trust deeds, 6% or better. 302 Bank of Commerce Bldg. 437 S. Hill St.

FOR sale, $4500 1st T.D., equities of $2,000. T.D. Guaranteed. Will be secured by land and water. Sell to net investor a very attractive return. Appraised 3 for 1. No. 124 Wall st. Phone 2132.

HIGHEST VALUE
PRIVATE PARTY—TODAY
In the market for mortgages or trust deeds, 6% or better. 302 Bank of Commerce Bldg. 437 S. HILL ST.

Trust Deeds Wanted
Ready cash. quick action. No brks. CALIFORNIA RESERVE CO. (The Trust Deed Clearing House) 453 S. Spring st. Ph. MUtual 8147.

302 BANK COM. BLDG.
Want mtges. and trust deeds yielding 8% or better. Investment purchases. Ph. TU. 2733.

WE PAY CASH FOR YOUR Mortgages, Trust Deeds, Resale contracts on Westwood property. JAMES FINANCE CORPORATION. 1234 Security Title Bldg. TRinity 1247.

$1500 1st T.D., 8%, 3 yrs., in Wilshire dist. on 5-rm. new bungalow. Sold for $14,000. No brks. Occupied by owner. Principals only. Call Mr. Dixon, TU. 2733.

Washington at Grammercy. RI. 5213

MORTGAGE-DEED OF TRUST 8%—CERTIFICATES—8% Unusually attractive investment secured by over 300% improved city real estate. Yield 8% per annum, payable quarterly. Quickly convertible into cash at par, plus accrued interest. Call or write for booklet. CALIFORNIA RESERVE COMPANY 453 SOUTH SPRING STREET. SUITE 311.

WE PAY CASH
FOR YOUR MORTGAGES, TRUST DEEDS AND CONTRACTS
Quick Action. No Escrow Fee
FRIENDLY & FURTHER
1022 Van Nuys Bldg. Estab. 1911.

PRIVATE PARTY TODAY
Will buy mortgages or trust deeds, 6% or better. 302 Bank of Commerce Bldg. 437 S. Hill St.

FOR sale, $4500 1st T.D., equities of $2,000. T.D. Guaranteed. Will be secured by land and water. Sell to net investor a very attractive return. Appraised 3 for 1. No. 124 Wall st. Phone 2132.

HIGHEST VALUE
PRIVATE PARTY—TODAY
In the market for mortgages or trust deeds, 6% or better. 302 Bank of Commerce Bldg. 437 S. HILL ST.

Trust Deeds Wanted
Ready cash. quick action. No brks. CALIFORNIA RESERVE CO. (The Trust Deed Clearing House) 453 S. Spring st. Ph. MUtual 8147.

302 BANK COM. BLDG.
Want mtges. and trust deeds yielding 8% or better. Investment purchases. Ph. TU. 2733.

WE PAY CASH FOR YOUR Mortgages, Trust Deeds, Resale contracts on Westwood property. JAMES FINANCE CORPORATION. 1234 Security Title Bldg. TRinity 1247.

$1500 1st T.D., 8%, 3 yrs., in Wilsh

Once Overs - - - By C. D. Batchelor

"One hundred, doctor? Whew!"

"Well, I saved your life."

"I know, but an insurance company told me only last week my life wasn't worth 5 cents."

Joshua Little

BY LEE SHIPPEY

Sincerity, earnestness and energy aren't everything. You got to use the old bean, too. A dog may spend his life sincerely, earnestly and energetically scratching fleas without ever getting rid of a dozen that way.

In Bible Times

Architect (to Lot:) Ah, what a beautiful monolith! Such graceful proportions! Such delightful curves! Such . . .

Lot: You damphool; that ain't no monolith! That's my wife!

A Bad Lead

Doris: I can't stand Jack any more.

Jane: Why?

Doris: Why, last night I had to tell him to behave.

Jane: Oh! And he did, eh?

[Copyright 1928, by the Bell Syndicate, Inc.]

THE GUMPS

Playing Safe

GASOLINE ALLEY

Readjustment

ELLA CINDERS

Dishing the Dirt

By Bill Conselman and Charle

Oh Man

By Briggs

WINNIE WINKLE, THE BREADWINNER

Wasting His Time

REG'LAR FELLERS

The Thinker

By Gene Byrnes

PETEY—

Can This Be True?

By C. A.

HAROLD TEEN

The Plotters go Into a Huddle

By C